

PL201700169 PL2017-169

SITE DATA

HOTEL: 9 STORY, 109,082 SF
214 ROOMS
104'-10" BUILDING HEIGHT
214 PARKING REQUIRED (1 SPACE/ROOM)

RESTAURANT: 7,000 SF
60 PARKING REQUIRED (1 SPACE/75 SF)

PARKING: 328 TOTAL PARKING ON SITE

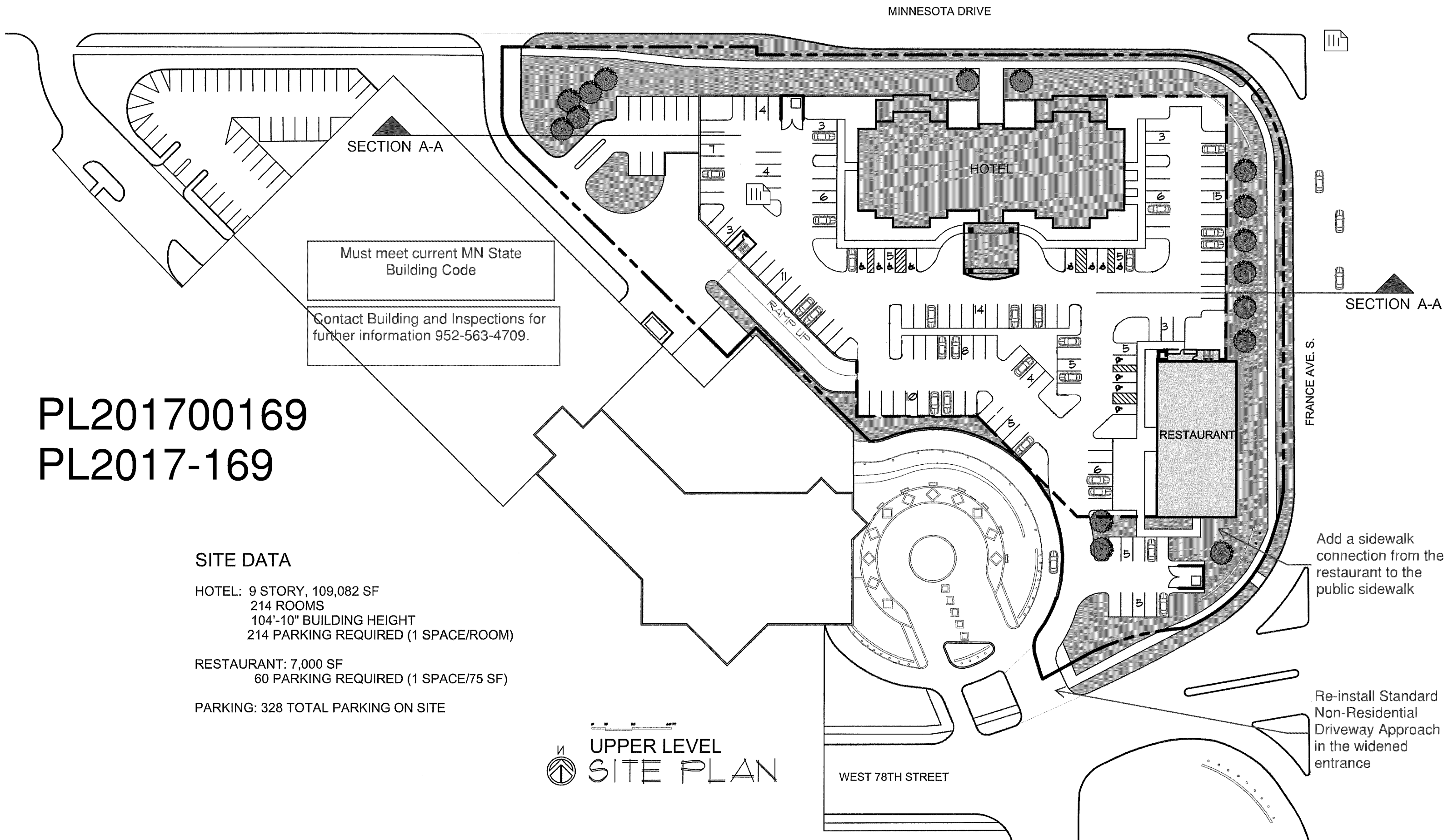
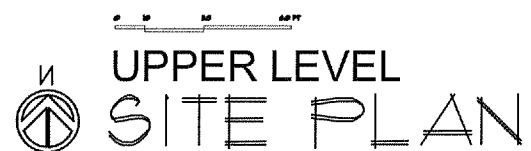

Provide 2 complete separate sets of plans, including, plumbing, electrical, architectural, and HVAC to the Health Department

Provide Environmental Health Plan Review application with submittal

Provide specification sheets for all new equipment

A separate permit application is required for both the hotel and food service of the hotel

All trash and recycling must be stored within the principle structure of the building

PL201700169
PL2017-169



0 10 20 FT
N
"B" LOWER LEVEL
SITE PLAN

WEST 78TH STREET

SECTION A-A

FRANCE AVE. S.
Included ADA accessible connection to public sidewalk for access to lower and upper levels

PL201700169
PL2017-169



PL201700169
PL2017-169

