

FLOOR PLAN KEY NOTES:

- (P01) EXISTING WALL/DOOR TO REMAIN
- (P02) EXISTING WALL TO REMAIN
- (P03) LINE OF EXISTING MOVABLE PARTITIONS
- (P04) EXISTING MOVABLE PARTITIONS
- (P05) EXISTING SPEAKER IN COLUMN TO BE REMOVED AND PATCHED
- (P06) 100 GAL GREASE CONTAINER
- (P07) BOX COMPACTOR
- (P08) DUMPSTER
- (P09) BOLLARD, REF. SITE DETAILS
- (P10) REPAIR AND REPLACE WALL TILE TO MATCH EXISTING WHITE TILE
- (P11) REPAIR AND REPLACE FLOOR TILE TO MATCH EXISTING RED QUARRY TILE
- (P12) EXISTING CONDENSER

FOR DUMPSTER PICKUP, THE DUMPSTER IS TO BE WHEELED OUT FROM THE INTERIOR TRASH ROOM AND PLACED IN THE AREA ENCLOSED BY THE BOLLARDS. ONCE EMPTY THE DUMPSTER IS TO BE MOVED BACK INTO THE TRASH ROOM.

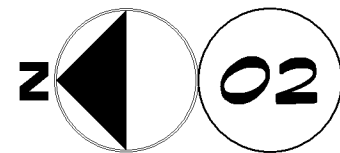
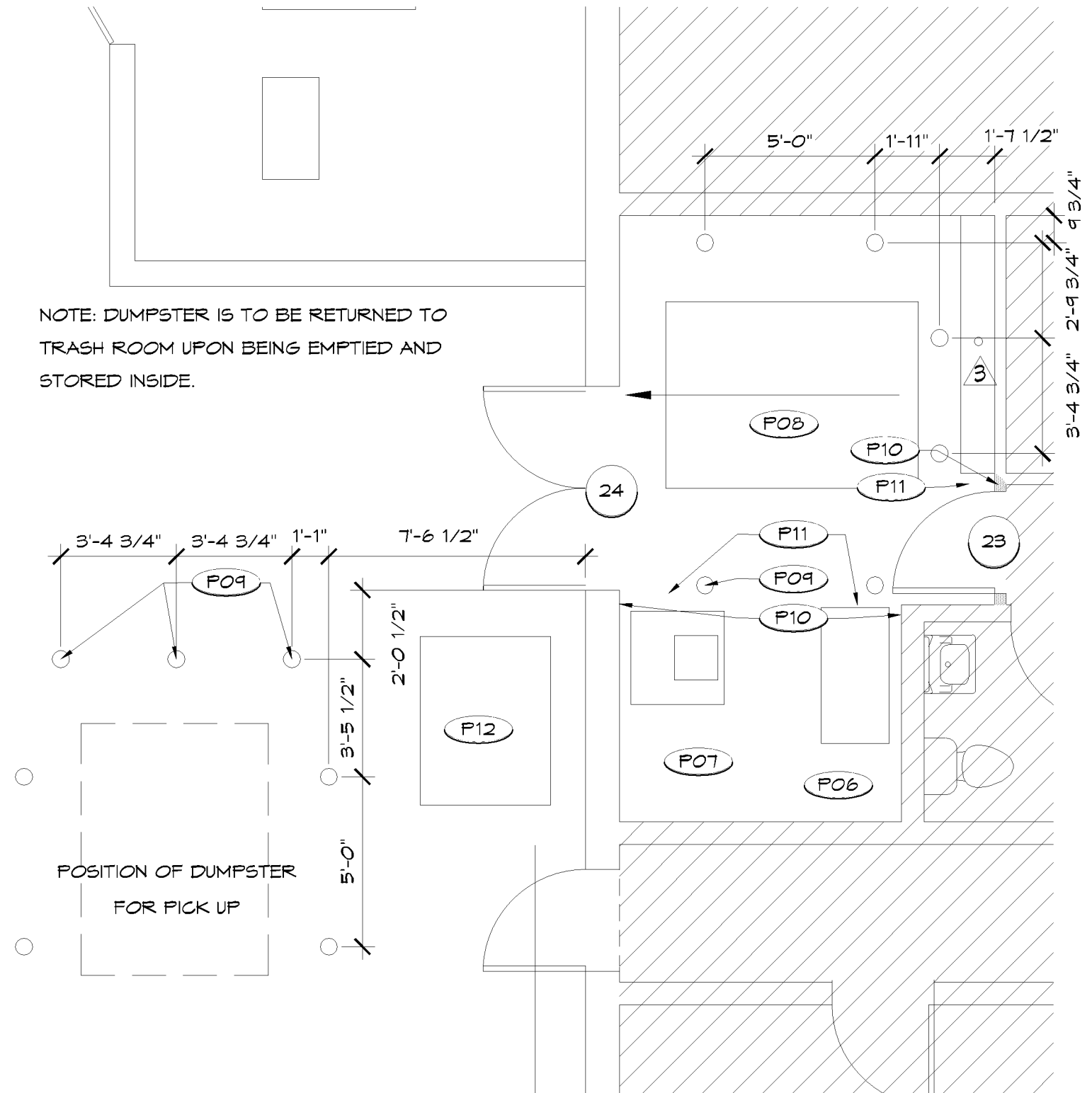

ENLARGED REFUGE AREA

SCALE: 1/4"=1'-0"