

PL201700092

PL2017-092

OLD SHAKOPEE ROAD E.

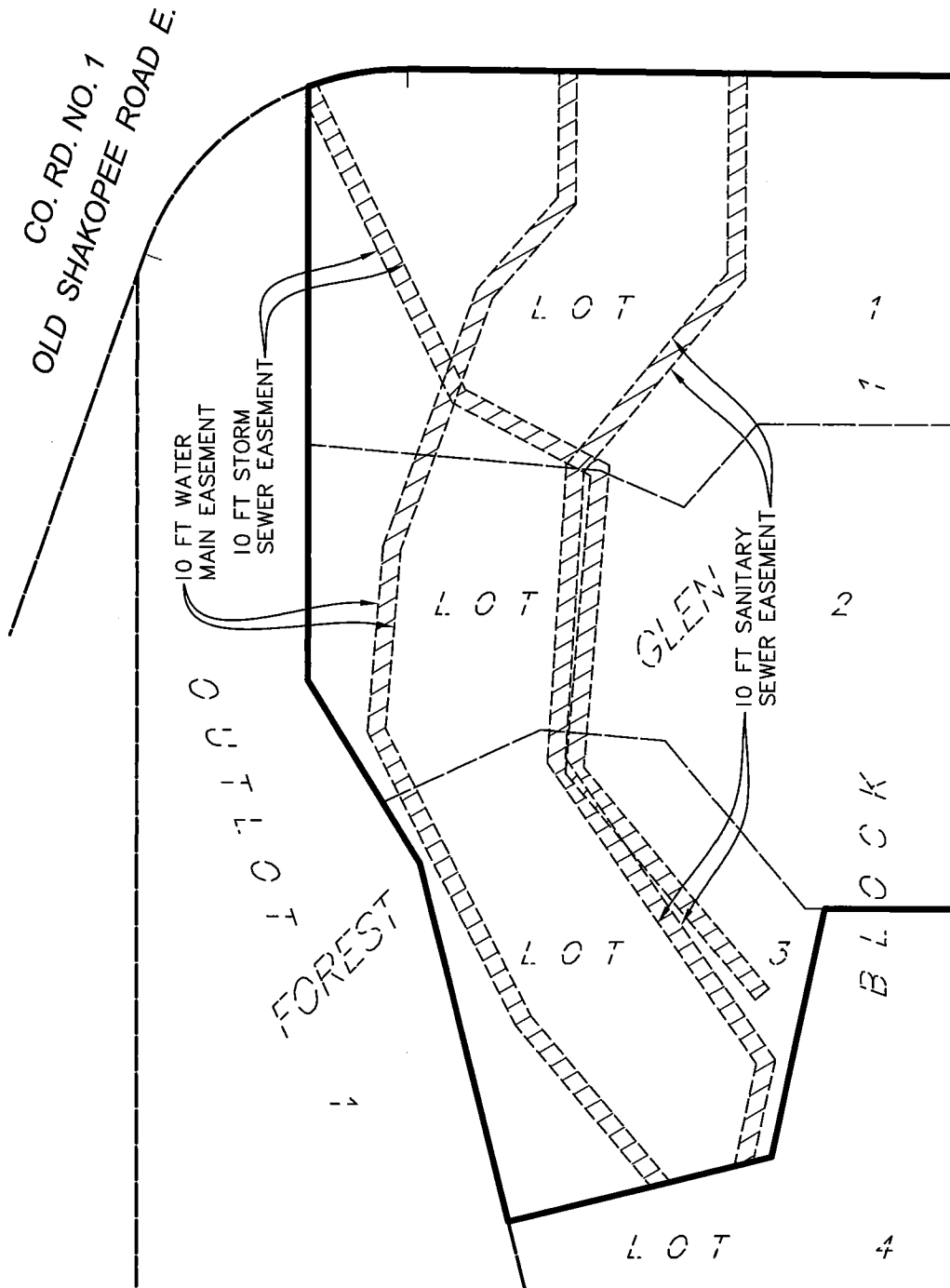

PROPOSED DESCRIPTION OF
EASEMENTS TO BE VACATED

The water main easement, the storm sewer easement and the sanitary sewer easement over, under and across Lots 1, 2 and 3, Block 1, FOREST GLEN, according to the recorded plat thereof, Hennepin County, Minnesota, as dedicated in said plat of FOREST GLEN.

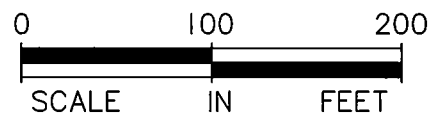

I hereby certify that this sketch, plan, or report was prepared by me or under my direct supervision and that I am a duly Licensed Land Surveyor under the laws of the State of Minnesota.

Dated this 12th day of May, 2017

SUNDE LAND SURVEYING, LLC

By: 

Arlee J. Carlson, P.L.S. Minn. Lic. No. 44900

