

PL201700216
PL2017-216

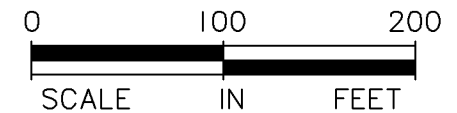
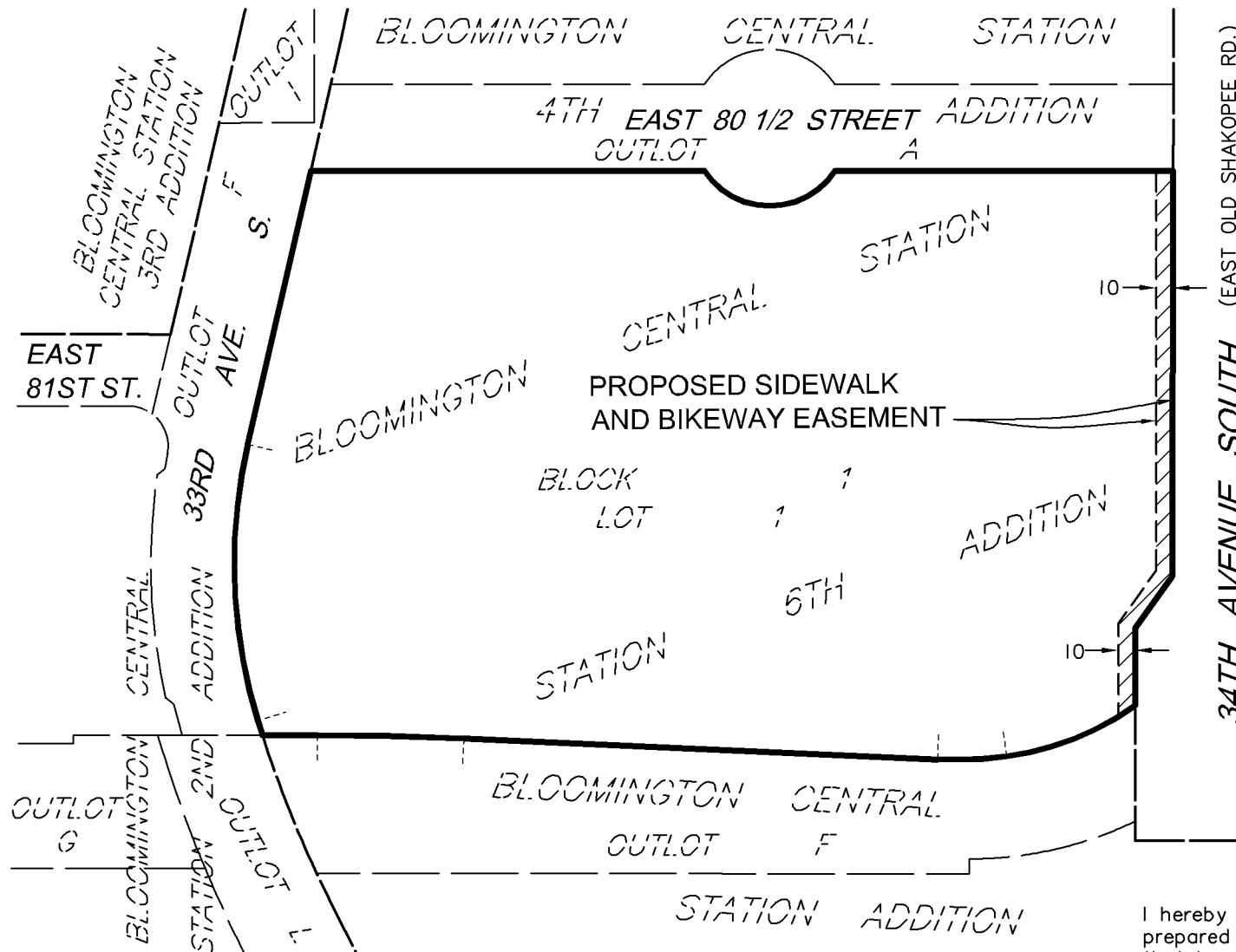

Note: The plat of BLOOMINGTON CENTRAL STATION 6TH ADDITION has not been filed of record as of the date hereon.

**PROPOSED DESCRIPTION FOR SIDEWALK
AND BIKEWAY EASEMENT**

An easement for sidewalk and bikeway purposes over and across that part of Lot 1, Block 1, BLOOMINGTON CENTRAL STATION 6TH ADDITION, according to the recorded plat thereof, Hennepin County, Minnesota described as a strip of land 10.00 feet in width adjoining the public right-of-way of 34th Avenue South as shown on said plat of BLOOMINGTON CENTRAL STATION 6TH ADDITION.

I hereby certify that this sketch, plan, or report was prepared by me or under my direct supervision and that I am a duly Licensed Land Surveyor under the laws of the State of Minnesota.

Dated this 12th day of October, 2017

SUNDE LAND SURVEYING, LLC.

By: Mark S. Hanson
Mark S. Hanson, P.L.S. Minn. Lic. No. 15480



9001 East Bloomington Freeway (35W) • Suite 118
Bloomington, Minnesota 55420-3435
952-881-2455 (Fax: 952-888-9526)
www.sunde.com