

4 WALL DETAIL
1/2" = 1'-0"

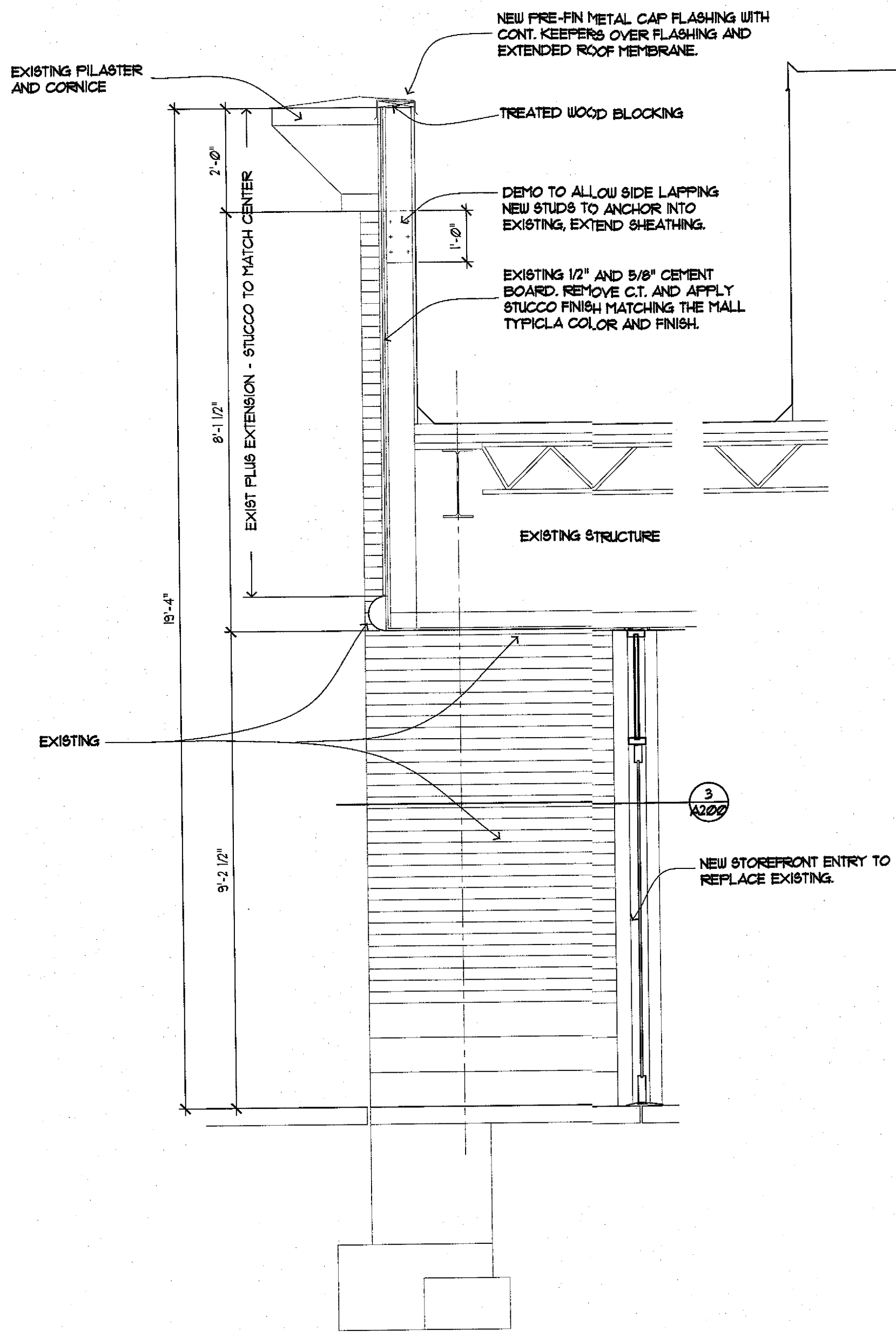

2 GUITAR CENTER ENTRY
1/2" = 1'-0"

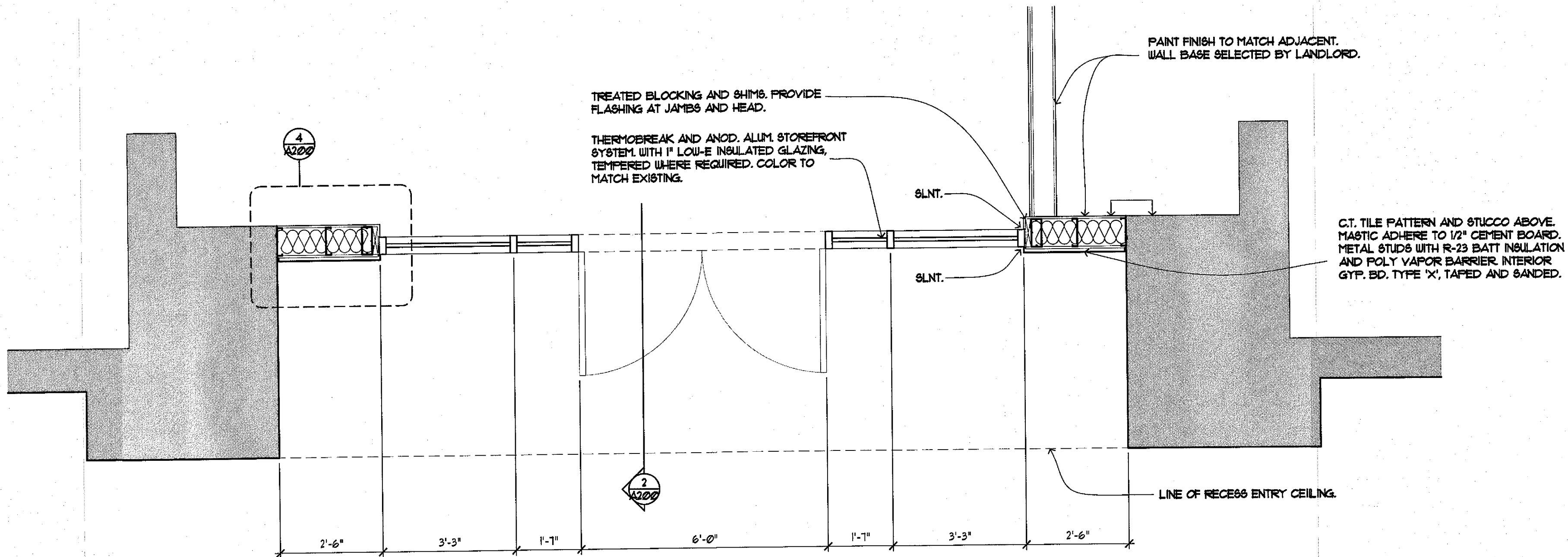

3 GUITAR CENTER ENTRY
1/2" = 1'-0"

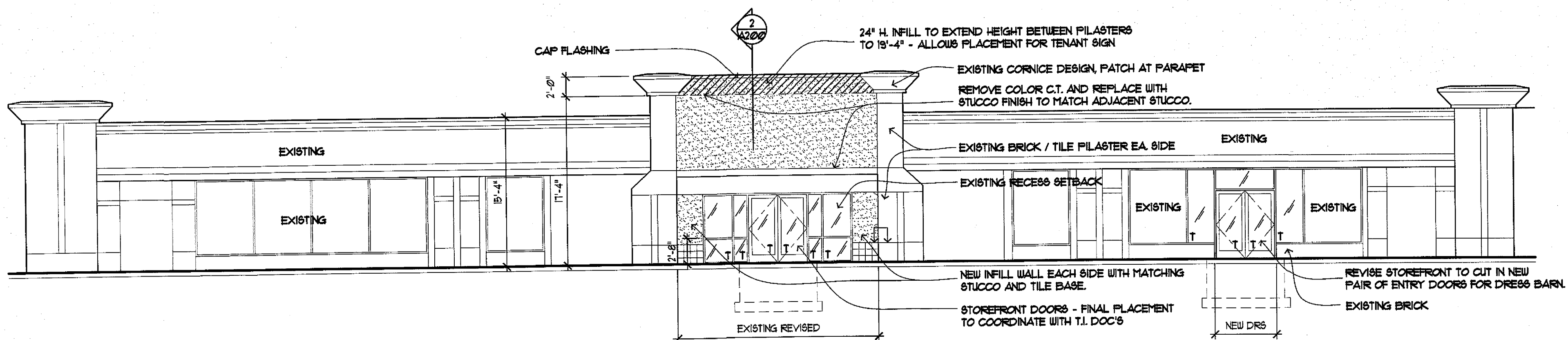

1 PARTIAL NORTH ELEVATION - GUITAR CENTER / DRESS BARN ENTRIES
1/8" = 1'-0"

I hereby certify that this plan, specification or report was prepared by me or under my direct supervision and that I am a duly licensed architect under the laws of the state of Minnesota.

KENNETH B. RAIN 10.13.17
name date
K. Rain
license number signature

scale as noted
name kep/rdh

permit issue 10.13.2017
elevations