

CIVIL LEGEND

EXISTING	PROPOSED

SITE NOTES

1. BACKGROUND INFORMATION IS BASED ON A FIELD SURVEY BY LOUCKS AND RECORD UTILITY DRAWINGS FROM THE CITY. LOUCKS DOES NOT GUARANTEE THE ACCURACY OF INFORMATION PROVIDED BY OTHERS.
2. ALL PAVING, CONCRETE CURB, GUTTER AND SIDEWALK SHALL BE FURNISHED AND INSTALLED IN ACCORDANCE WITH THE DETAILS SHOWN PER THE DETAIL SHEET(S) AND STATE/LOCAL JURISDICTION REQUIREMENTS.
3. ACCESSIBLE PARKING AND ACCESSIBLE ROUTES SHALL BE PROVIDED PER CURRENT ADA STANDARDS AND LOCAL/STATE REQUIREMENTS.
4. ALL CURB DIMENSIONS SHOWN ARE TO THE FACE OF CURB UNLESS OTHERWISE NOTED.
5. ALL BUILDING DIMENSIONS ARE TO THE OUTSIDE FACE OF WALL UNLESS OTHERWISE NOTED.
6. PARKING STALLS ARE 8.5'X16.5'.

Per Section 21.301.06(c)(2)(C) of the City Code, minimum parking stall size for 90 degree surface parking is 9' x 18'. Compact parking may be allowed per Section 21.301.06(c)(2)(C)(iii).
7. ALL CURB RADII SHALL BE 5.0' UNLESS OTHERWISE NOTED.
8. BITUMINOUS IMPREGNATED FIBER BOARD TO BE PLACED AT FULL DEPTH OF CONCRETE ADJACENT TO EXISTING STRUCTURES AND BEHIND CURB ADJACENT TO DRIVEWAYS AND SIDEWALKS.
9. SEE SITE ELECTRICAL PLAN FOR SITE LIGHTING.
10. ALL PARKING LOT PAVEMENT MARKINGS SHALL BE 4" WIDE WHITE PAINTED STRIPING.

AREA	
TOTAL DISTURBED AREA	= 11,314 SF, 0.26 ACRES, 100%
IMPERVIOUS SURFACE AREA	= 5,526 SF, 0.13 ACRES, 50%
PERVIOUS SURFACE AREA	= 5,788 SF, 0.13 ACRES, 50%

PARKING SURFACE REGULAR STALLS:	7 STALLS
TOTAL STALLS:	7 STALLS

SIGNAGE AND STRIPING NOTES

1. CONTRACTOR SHALL BE RESPONSIBLE FOR ALL SITE SIGNAGE AND STRIPING AS SHOWN ON THIS PLAN.
2. CONTRACTOR SHALL PAINT ALL ACCESSIBLE STALLS, LOGOS AND CROSS HATCH LOADING AISLES WITH WHITE PAVEMENT MARKING PAINT, 4" IN WIDTH.
3. ANY/ALL STOP SIGNS TO INCLUDE A 24" WIDE PAINTED STOP BAR IN WHITE PAINT, PLACED AT THE STOP SIGN LOCATION, A MINIMUM OF 4' FROM CROSSWALK IF APPLICABLE. ALL STOP BARS SHALL EXTEND FROM DIRECTIONAL TRANSITION BETWEEN LANES TO CURB.
4. ALL SIGNS TO BE PLACED 18" BEHIND BACK OF CURB UNLESS OTHERWISE NOTED.

Signs should be placed on the private property and out of the public right-of-way. No sign should be located within the 2' clear zone along the sidewalk.

PAVEMENT TYPES

LIGHT DUTY BITUMINOUS PAVEMENT

WETLAND BUFFER AREA

40 FOOT WETLAND BUFFER REQUIRED: 10,988 SQ. FT.
WETLAND BUFFER AREA PROVIDED: 11,062 SQ. FT.

CREEKVIEW
EAST PARKING
LOT

7001 W. 78TH ST.

FRAUENSHUH

7101 West 78th Street
Minneapolis, MN 55439

LOUCKS

PLANNING
CIVIL ENGINEERING
LAND SURVEYING
LANDSCAPE ARCHITECTURE
ENVIRONMENTAL

7200 Hemlock Lane, Suite 300
Maple Grove, MN 55369
763.424.5505
www.loucksinc.com

CADD QUALIFICATION

CADD files prepared by the Consultant for this project are instruments of the Consultant professional services for use solely with respect to this project. These CADD files shall not be used on other projects, for additions to this project, or for completion of this project by others without written approval by the Consultant. With the Consultant's approval, others may be permitted to obtain copies of the CADD drawing files for information and reference only. All intentional or unintentional revisions, additions, or deletions to these CADD files shall be made at the full risk of that party making such revisions, additions or deletions and that party shall hold harmless and indemnify the Consultant from any & all responsibilities, claims, and liabilities.

SUBMITTAL/REVISIONS

PROFESSIONAL SIGNATURE

QUALITY CONTROL

CALL BEFORE YOU DIG!
Gopher State One Call
TWIN CITY AREA: 651-454-0002
TOLL FREE: 1-800-252-1166

WARNING:
THE CONTRACTOR SHALL BE RESPONSIBLE FOR CALLING FOR LOCATIONS OF ALL EXISTING UTILITIES. THEY SHALL COOPERATE WITH ALL UTILITY COMPANIES IN MAINTAINING THEIR SERVICE AND / OR RELOCATION OF LINES.

THE CONTRACTOR SHALL CONTACT GOPHER STATE ONE CALL AT 651-454-0002 AT LEAST 48 HOURS IN ADVANCE FOR THE LOCATIONS OF ALL UNDERGROUND WIRES, CABLES, CONDUITS, PIPES, MANHOLES, VALVES OR OTHER BURIED STRUCTURES BEFORE DIGGING. THE CONTRACTOR SHALL REPAIR OR REPLACE THE ABOVE WHEN DAMAGED DURING CONSTRUCTION AT NO COST TO THE OWNER.

SITE PLAN

C2-1

CASE FILE #PL201800241

Maintain emergency vehicle access and circulation throughout the property.

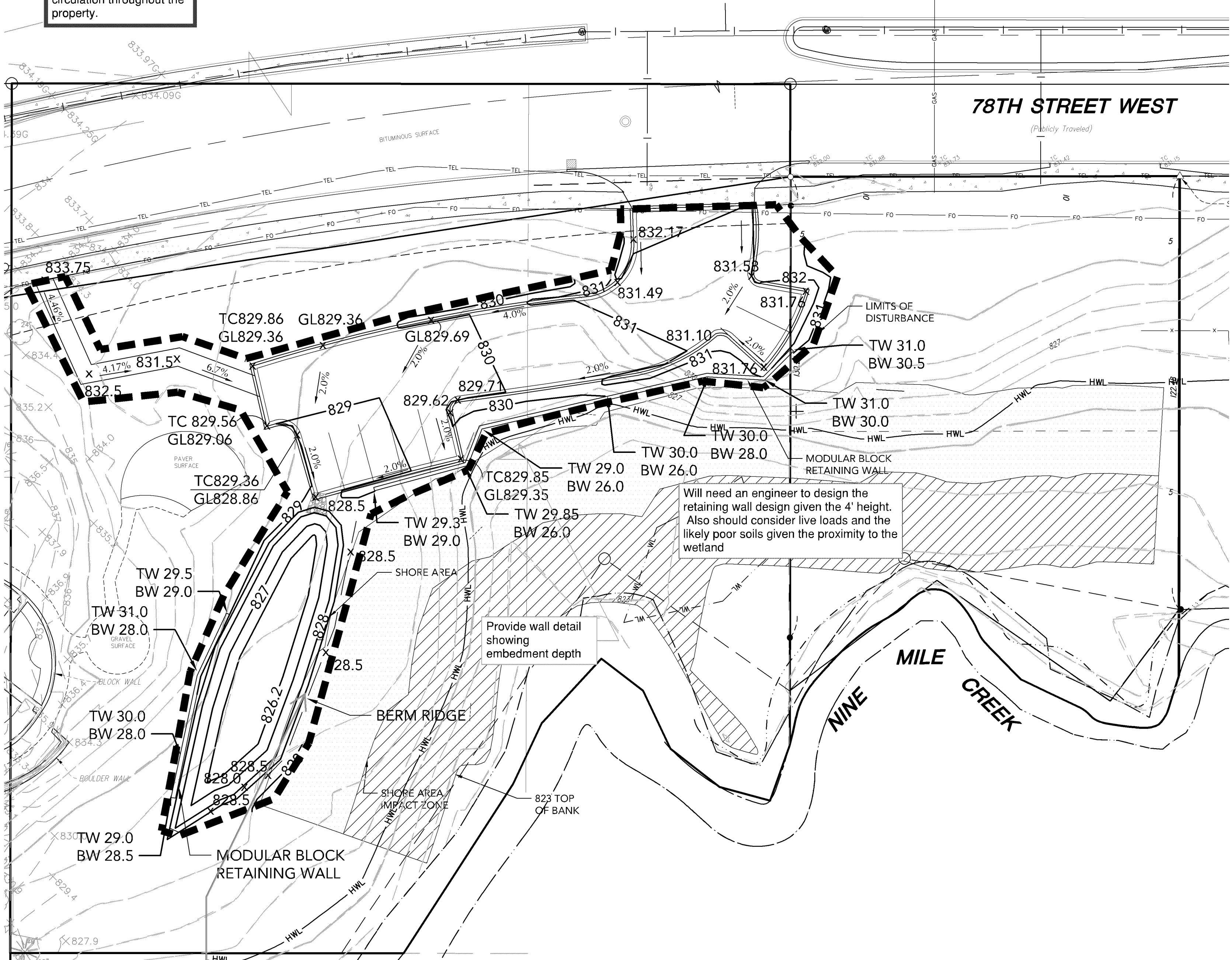
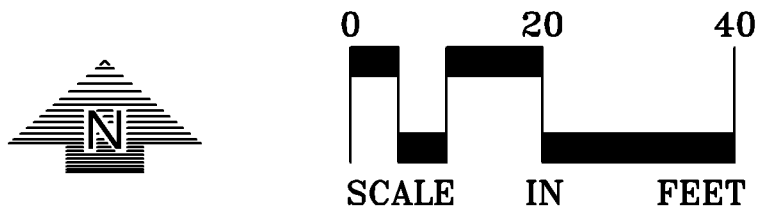

Will need an engineer to design the retaining wall design given the 4' height. Also should consider live loads and the likely poor soils given the proximity to the wetland

Provide wall detail showing embedment depth

Shore Area Permit required for grading within the shore area per Section 19.87.04(b)(2) of the City Code.

CIVIL LEGEND

EXISTING	PROPOSED

GRADING, DRAINAGE & EROSION CONTROL NOTES

- SPOT ELEVATIONS REPRESENT FINISHED SURFACE GRADES, GUTTER/FLOW LINE, FACE OF BUILDING, OR EDGE OF PAVEMENT UNLESS OTHERWISE NOTED.
- CATCH BASINS AND MANHOLES IN PAVED AREAS SHALL BE SUMPED 0.04 FEET. ALL CATCH BASINS IN GUTTERS SHALL BE SUMPED 0.16 FEET. RIM ELEVATIONS SHOWN ON PLANS DO NOT REFLECT SUMPED ELEVATIONS.
- ALL DISTURBED UNPAVED AREAS ARE TO RECEIVE MINIMUM OF 4 INCHES OF TOP SOIL AND SEED/MULCH OR SOD. THESE AREAS SHALL BE WATERED/MAINTAINED BY THE CONTRACTOR UNTIL VEGETATION IS ESTABLISHED.
- FOR SITE RETAINING WALLS "TW" EQUALS SURFACE GRADE AT TOP OF WALL (NOT TOP OF WALL), "GW" EQUALS SURFACE GRADE AT WALL GRADE TRANSITION, AND "BW" EQUALS SURFACE GRADE AT BOTTOM FACE OF WALL (NOT BOTTOM OF BURIED WALL COURSES).
- STREETS MUST BE CLEANED AND SWEEPED WHENEVER TRACKING OF SEDIMENTS OCCURS AND BEFORE SITES ARE LEFT IDLE FOR WEEKENDS AND HOLIDAYS. A REGULAR SWEEPING SCHEDULE MUST BE ESTABLISHED.
- DUST MUST BE ADEQUATELY CONTROLLED.
- TREE PRESERVATION IS OF UTMOST IMPORTANCE. CONTRACTOR SHALL USE LIGHT EQUIPMENT TO AVOID DAMAGING TREE ROOTS DURING CONSTRUCTION.
- SEE SHEET C2-1 FOR WETLAND BUFFER INFORMATION

CREEKVIEW EAST PARKING LOT

PROJECT ADDRESS

FRAUENSHUH

7101 West 78th Street
Minneapolis, MN 55439

LOUCKS
PLANNING
CIVIL ENGINEERING
LAND SURVEYING
LANDSCAPE ARCHITECTURE
ENVIRONMENTAL

7200 Hemlock Lane, Suite 300
Maple Grove, MN 55369
763.424.5505
www.loucksinc.com

CADD QUALIFICATION

CADD files prepared by the Consultant for this project are instruments of the Consultant professional services for use solely with respect to this project. These CADD files shall not be used on other projects, for additions to this project, or for completion of this project by others without written approval by the Consultant. With the Consultant's approval, others may be permitted to obtain copies of the CADD drawing files for information and reference only. All intentional or unintentional revisions, additions, or deletions to these CADD files shall be made at the full risk of that party making such revisions, additions or deletions and that party shall hold harmless and indemnify the Consultant from any & all responsibilities, claims, and liabilities.

SUBMITTAL/REVISIONS

PROFESSIONAL SIGNATURE

QUALITY CONTROL



CALL BEFORE YOU DIG!

Gopher State One Call

TWIN CITY AREA: 651-454-0002
TOLL FREE: 1-800-252-1166

WARNING:

THE CONTRACTOR SHALL BE RESPONSIBLE FOR CALLING FOR LOCATIONS OF ALL EXISTING UTILITIES. THEY SHALL COOPERATE WITH ALL UTILITY COMPANIES IN MAINTAINING THEIR SERVICE AND / OR RELOCATION OF LINES.

THE CONTRACTOR SHALL CONTACT GOPHER STATE ONE CALL AT 651-454-0002 AT LEAST 48 HOURS IN ADVANCE FOR THE LOCATIONS OF ALL UNDERGROUND WIRES, CABLES, CONDUITS, PIPES, MANHOLES, VALVES OR OTHER BURIED STRUCTURES BEFORE DIGGING. THE CONTRACTOR SHALL REPAIR OR REPLACE THE ABOVE WHEN DAMAGED DURING CONSTRUCTION AT NO COST TO THE OWNER.

GRADING
PLAN

C3-1