

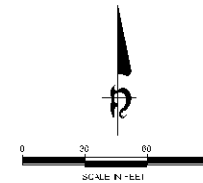

- 

FLOOD ZONE SUBJECT PROPERTY IS IN ZONE X OF THE FLOOD INSURANCE RATE MAP, PANEL NO. 270823Aa/c. DATED SEPTEMBER 2, 2004 AND IS NOT IN A SPECIAL FLOOD HAZARD AREA. ZONE X IS DEFINED AS AREAS DETERMINED TO BE OUTSIDE THE 0.2% ANNUAL CHANCE FLOODPLAIN. FIELD SURVEYING WAS NOT PERMITTED TO DETERMINE THIS ZONE.

C-4 - FREEWAY OFFICE WITH PD  
(9) A. N. V. H. D. K. V. K. (P. M. K. V. T.) (V. H. R. A.)



doi:10.1017/S0022268912000509

[illegible]

12345678910111213141516171819202122232425262728293031323334353637383940414243444546474849505152535455565758596061626364656667686970717273747576777879808182838485868788899091929394959697989910010110210310410510610710810911011111211311411511611711811912012112212312412512612712812913013113213313413513613713813914014114214314414514614714814915015115215315415515615715815916016116216316416516616716816917017117217317417517617717817918018118218318418518618718818919019119219319419519619719819920020120220320420520620720820921021121221321421521621721821922022122222322422522622722822923023123223323423523623723823924024124224324424524624724824925025125225325425525625725825926026126226326426526626726826927027127227327427527627727827928028128228328428528628728828929029129229329429529629729829930030130230330430530630730830931031131231331431531631731831932032132232332432532632732832933033133233333433533633733833934034134234334434534634734834935035135235335435535635735835936036136236336436536636736836937037137237337437537637737837938038138238338438538638738838939039139239339439539639739839940040140240340440540640740840941041141241341441541641741841942042142242342442542642742842943043143243343443543643743843944044144244344444544644744844945045145245345445545645745845946046146246346446546646746846947047147247347447547647747847948048148248348448548648748848949049149249349449549649749849950050150250350450550650750850951051151251351451551651751851952052152252352452552652752852953053153253353453553653753853954054154254354454554654754854955055155255355455555655755855956056156256356456556656756856957057157257357457557657757857958058158258358458558658758858959059159259359459559659759859960060160260360460560660760860961061161261361461561661761861962062162262362462562662762862963063163263363463563663763863964064164264364464564664764864965065165265365465565665765865966066166266366466566666766866967067167267367467567667767867968068168268368468568668768868969069169269369469569669769869970070170270370470570670770870971071171271371471571671771871972072172272372472572672772872973073173273373473573673773873974074174274374474574674774874975075175275375475575675775875976076176276376476576676776876977077177277377477577677777877978078178278378478578678778878979079179279379479579679779879980080180280380480580680780880981081181281381481581681781881982082182282382482582682782882983083183283383483583683783883984084184284384484584684784884985085185285385485585685785885986086186286386486586686786886987087187287387487587687787887988088188288388488588688788888989089189289389489589689789889990090190290390490590690790890991091191291391491591691791891992092192292392492592692792892993093193293393493593693793893994094194294394494594694794894995095195295395495595695795895996096196296396496596696796896997097197297397497597697797897998098198298398498598698798898999099199299399499599699799899910001001100210031004100510061007100810091010101110121013101410151016101710181019102010211022102310241025102610271028102910301031103210331034103510361037103810391040104110421043104410451046104710481049105010511052105310541055105610571058105910601061106210631064106510661067106810691070107110721073107410751076107710781079108010811082108310841085108610871088108910901091109210931094109510961097109810991100110111021103110411051106110711081109111011111112111311141115111611171118111911201121112211231124112511261127112811291130113111321133113411351136113711381139114011411142114311441145114611471148114911501151115211531154115511561157115811591160116111621163116411651166116711681169117011711172117311741175117611771178117911801181118211831184118511861187118811891190119111921193119411951196119711981199120012011202120312041205120612071208120912101211121212131214121512161217121812191220122112221223122412251226122712281229123012311232123312341235123612371238123912401241124212431244124512461247124812491250125112521253125412551256125712581259126012611262126312641265126612671268126912701271127212731274127512761277127812791280128112821283128412851286128712881289129012911292129312941295129612971298129913001

[illegible]

André L. Germon, *Journal of the American Statistical Association*, 2022, 117, 2, 1222-1232. This is the first of the three papers in this special issue. The paper, "Some new theory, data, and evidence for the random field MCMC (RF-MCMC)", DOI:10.1080/01621459.2021.2011761, is devoted to the study of the random field MCMC (RF-MCMC) algorithm, which is a generalization of the Metropolis-Hastings algorithm. The paper discusses the theoretical properties of the RF-MCMC algorithm, including its convergence and mixing time. The authors also provide empirical evidence for the performance of the RF-MCMC algorithm on various datasets. The paper is a comprehensive review of the current state of the art in RF-MCMC, and it provides a clear and concise introduction to the topic for researchers and practitioners alike.

Proposed LOT 1	122,421 SF
Proposed R.O.W.	14,080 SF

TOTAL 136,501 SF 3.13 ACRES

PROPOSED BUILDING ■	19,589 SF
PROPOSED PARKING	64,618 SF
PROPOSED SIDEWALK ■	8,440 SF

PROPOSED MAXIMUMS SURFACED = 02.65% SF  
OVER LOT 1 - 75.7%

SECTON 2, TOWNSHIP 27, RANGE 24

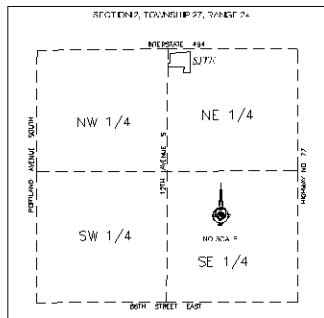

- 1) 4' 1/2" x 6' 3 1/4" monument @ 7' OAH
- 2) 4' 1/2" x 6' 3 1/4" monument @ 7' OAH
- 3) 11" x 2' 1" directional @ 2' 6" OAH

PREPARED BY:  
**Bohlen**  
Surveying & Associates

PREPARED FOR:	HAWKEYE HOTELS
---------------	----------------

MINNESOTA CLERGY IN THE SURVIVAL WORK PROGRAM  
ON UNDERMYNEST SUPERVISION - IN THE JULY  
1982 AND SURVIVOR UNDER THE 425 OF THE STATE  
OF MINNESOTA.

DATE: 2-18-2017 Thomas J. O'Meara  
HARRIS COUNTY, TEXAS  
HARRIS COUNTY LICENSE NO. 21137

1601 N. ROOSEVELT AVE.  
BURLINGTON, IA 52601  
PHONE: (319) 752.7400  
FAX: (319) 400.0195

S:\Projects\Bloomington\sullivan's first-addition\dwg\PRELIM-6-06-17.dwg

5/15/17	JLB	CITY COMMENTS	ORIG DATE: 3-14-2017	FRIENDLY PALM BLOOMINGTON MN PRELIMINARY PLAT PROPOSED CONDITIONS
6/06/17	JLB	CITY COMMENTS	DESIGN BY:	
			DRAWN BY: JLB	
			CHECKED BY: TJO	
DATE	BY	DESCRIPTION	SHEET 1 OF 1	
REVISIONS				

SHEET 1 OF 1



EAST 78TH STREET

SOUTH 12TH AVE

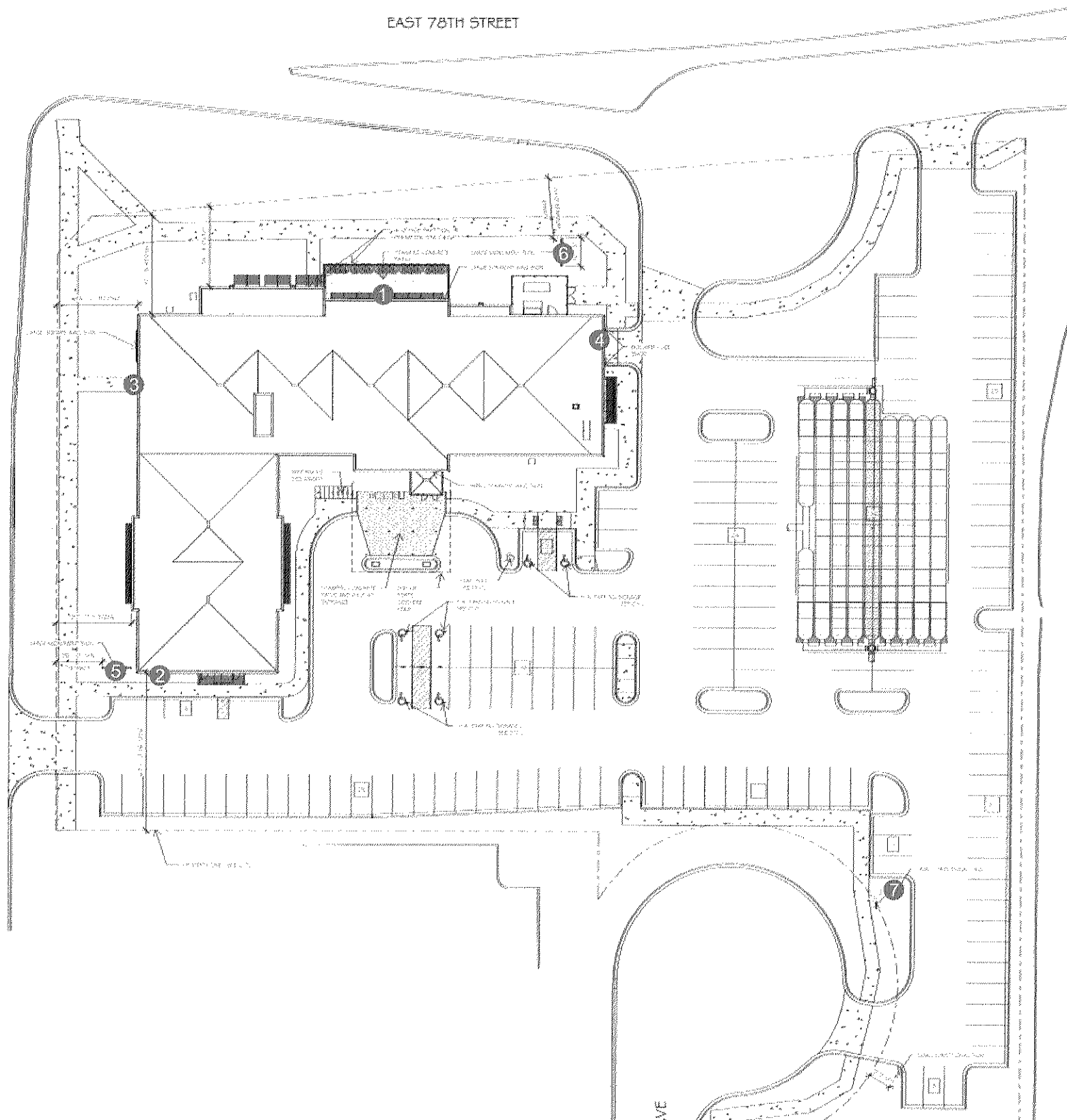

INN CODE: MSPTH

**HOLIDAY INN EXPRESS & SUITES**  
1225 EAST 78TH STREET  
BLOOMINGTON, MN 55425

NEW CONSTRUCTION /  
NO EXISTING SIGNS

**PROPOSED SIGNS:**

- ① XLS-LM-3D-L  
3'-1" LOGO W/ 24" CHANNEL LETTERS
- ② CUSTOM: XLS-SM-4W  
4'-0" LOGO W/ 1'-6 3/4" CHANNEL LETTERS
- ③ XL-SM-6W  
6'-1" LOGO W/ 28" CHANNEL LETTERS
- ④ XLS-SM-6W  
6'-1" LOGO W/ 28" CHANNEL LETTERS
- ⑤ XPS-20  
4'-0 1/2" X 6'-3 1/4" MONUMENT AT X 7'-0" OAH
- ⑥ XPS-20  
4'-0 1/2" X 6'-3 1/4" MONUMENT AT X 7'-0" OAH
- ⑦ XDGI-1  
11" X 2'-1" DIRECTIONAL AT 2'-6" OAH

**APPROVAL BOX - PLEASE INITIAL**

CUSTOMER APPROVAL	Date

**NOTE:** Elevation drawings are for customer approval only, drawings are not to be used as any installation guide, all dimensions must be verified before installation.

Customer: <b>HOLIDAY INN EXPRESS &amp; SUITES</b>	Date: <b>07/27/18</b>	Prepared By: <b>KH/SC/CB/ AT/KH/TJ/KH/CB</b>	NOTES: Color output may not be exact. All colors used are PMS or the closest CMYK equivalent. If these notes are not followed, a revision to this drawing will be made.
Location: <b>BLOOMINGTON, MN</b>	File Name: <b>167293 - R10 - BLOOMINGTON MN</b>	Eng: <b>-</b>	<b>persōna</b> SIGNS   LIGHTING   IMAGE DISTRIBUTED BY SIGN UP COMPANY 700 21st Street Southwest PO Box 210 Watertown, SD 57201-0210 1.800.843.9888 • www.personasigns.com

1 NORTH ELEVATION  
SCALE: 1/32" = 1'-0"

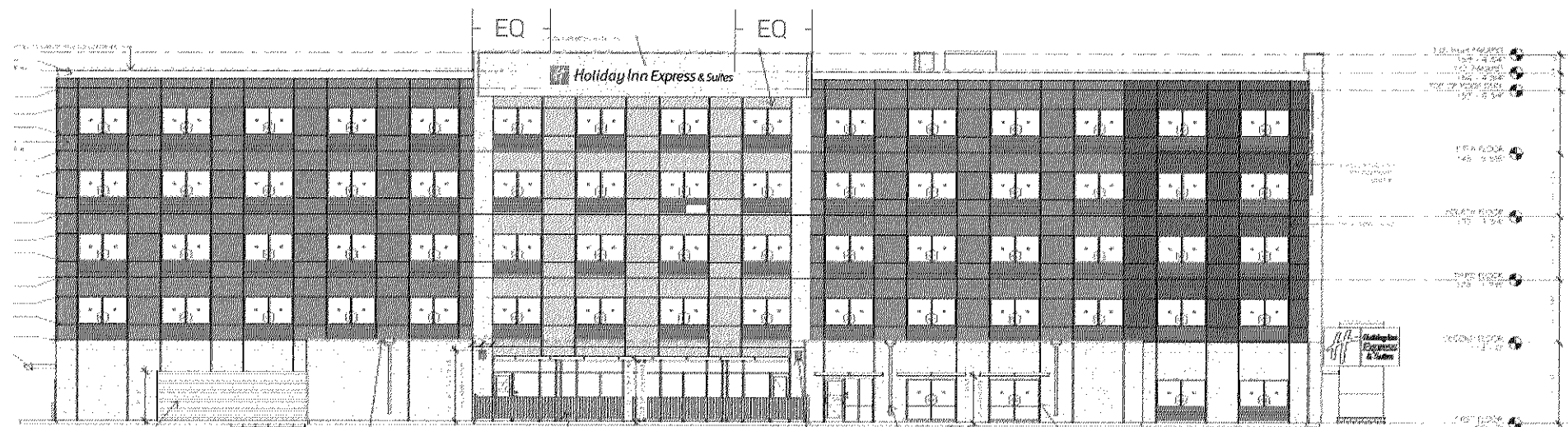

GRAPHIC DETAIL  
SCALE: 1/4" = 1'-0"

PROPOSED: XLS-LM-3D-L  
3'-1" LOGO W/ 24" CHANNEL LETTERS  
BOXED AREA: 90.83 SQ FT

NOTE: DO NOT SHEETROCK THE WALLS WHERE SIGNS ARE LOCATED

APPROVAL BOX - PLEASE INITIAL

CUSTOMER APPROVAL	Date

NOTE: Elevation drawings are for customer approval only, drawings are not to be used as any installation guide, all dimensions must be verified before installation.

Customer: <b>HOLIDAY INN EXPRESS &amp; SUITES</b>	Date: <b>6/29/18</b>	Prepared By: <b>KH/SC/CB/TJ/KH</b>	Eng: <b>-</b>	<b>persōna</b> SIGNS   LIGHTING   IMAGE	DISTRIBUTED BY SIGN UP COMPANY 700 21st Street Southwest PO Box 210 Watertown, SD 57201-0210 1.800.843.9888 • www.personasigns.com
Location: <b>BLOOMINGTON, MN</b>	File Name: <b>167293 - R10 - BLOOMINGTON MN</b>				

2 SOUTH ELEVATION  
SCALE: 1/32" = 1'-0"

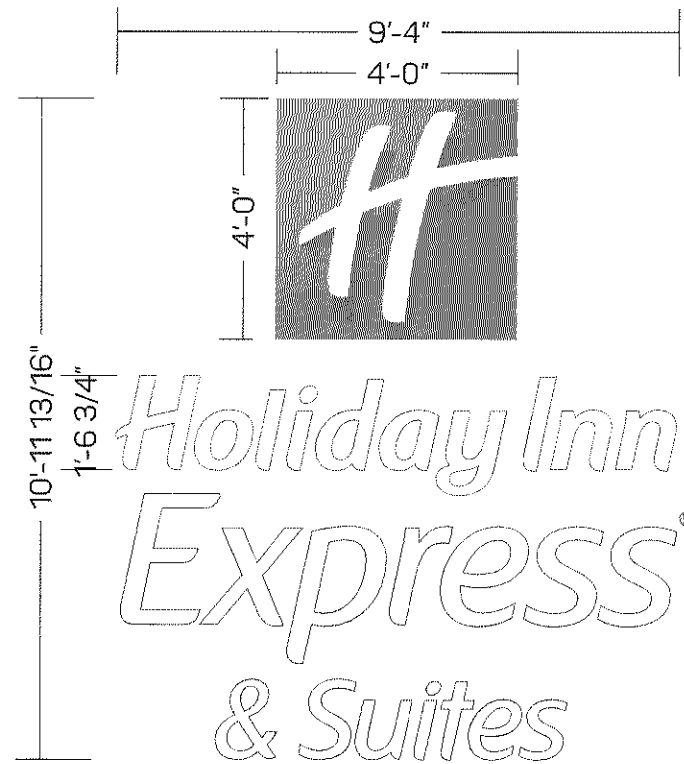
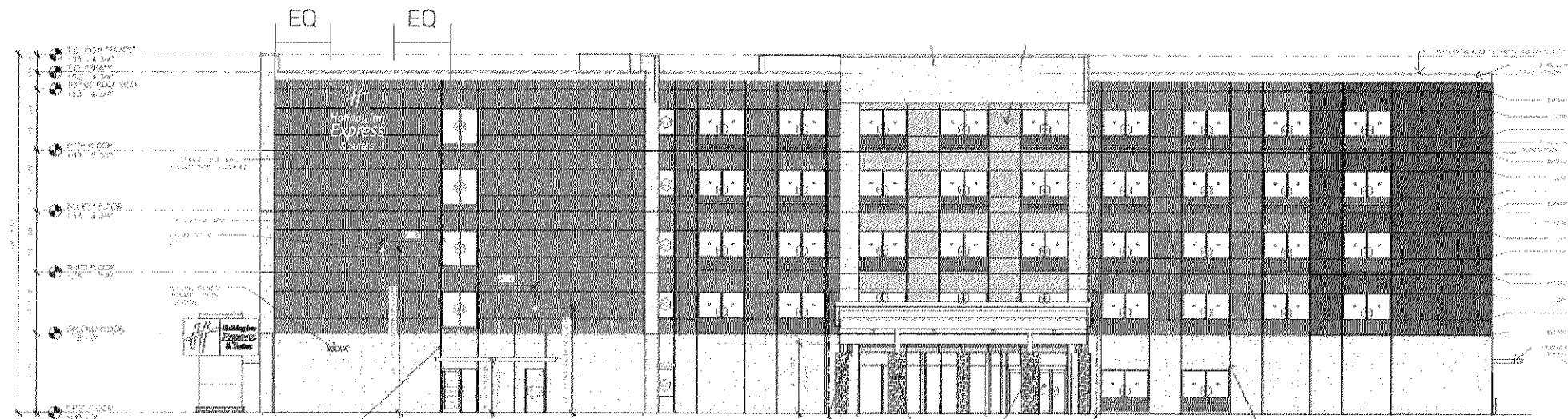

GRAPHIC DETAIL  
SCALE: 1/4" = 1'-0"

PROPOSED:  
CUSTOM: XLS-SM-4W  
4'-0" LOGO W/ 1'-6 3/4" CHANNEL LETTERS  
BOXED AREA: 99.00 SQ FT

APPROVAL BOX - PLEASE INITIAL

CUSTOMER APPROVAL	Date

NOTE: DO NOT SHEETROCK THE WALLS WHERE SIGNS ARE LOCATED

NOTE: Elevation drawings are for customer approval only, drawings are not to be used as any installation guide, all dimensions must be verified before installation.

Customer: <b>HOLIDAY INN EXPRESS &amp; SUITES</b>	Date: <b>07/27/18</b>	Prepared By: <b>KH/SC/CB/TJ/CB</b>	Note: Color output may not be exact. All colors used are PMS or the closest CMYK equivalent. If these colors are required, please provide a PMS match and a revision to this drawing will be made.
Location: <b>BLOOMINGTON, MN</b>	File Name: <b>167293 - R10 - BLOOMINGTON MN</b>	Eng: <b>-</b>	

**persōna**  
SIGNS | LIGHTING | IMAGE

DISTRIBUTED BY SIGN UP COMPANY  
700 21st Street Southwest  
PO Box 210  
Watertown, SD 57201-0210  
1.800.843.9888 • www.personasigns.com

3 WEST ELEVATION  
SCALE: 1/32" = 1'-0"

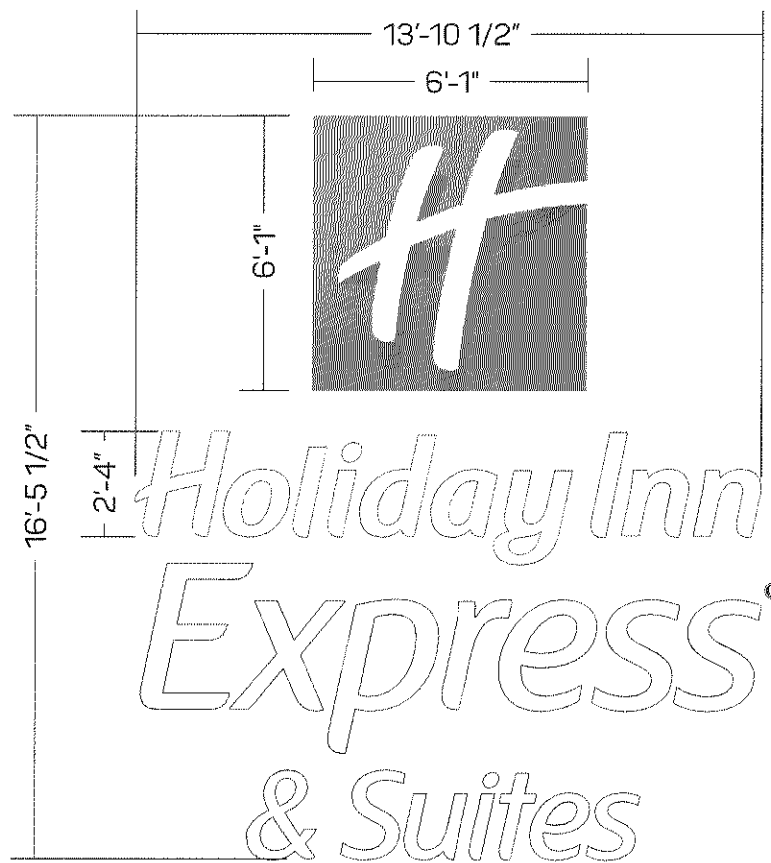

GRAPHIC DETAIL  
SCALE: 3/16" = 1'-0"

PROPOSED: XL-SM-6W  
6'-1" LOGO W/ 28" CHANNEL LETTERS  
BOXED AREA: 228.36 SQ FT

NOTE: DO NOT SHEETROCK THE WALLS WHERE SIGNS ARE LOCATED

APPROVAL BOX - PLEASE INITIAL

CUSTOMER APPROVAL	Date

NOTE: Elevation drawings are for customer approval only, drawings are not to be used as any installation guide, all dimensions must be verified before installation.

Customer:  
**HOLIDAY INN EXPRESS & SUITES**

Date:  
**6/26/18**

Prepared By:  
**KH/SC/CB/TJ**

NOTE: Color output may differ slightly from what is shown in this drawing. All colors used are PMS or the closest CMYK equivalent. If these colors are not available, please contact the printer for a color match and a revision to this drawing will be made.

Location:  
**BLOOMINGTON, MN**

File Name:  
**167293 - R10 - BLOOMINGTON MN**

Eng:  
**-**

**persōna**  
SIGNS | LIGHTING | IMAGE

DISTRIBUTED BY SIGN UP COMPANY  
700 21st Street Southwest  
PO Box 210  
Watertown, SD 57201-0210  
1.800.843.9888 • www.personesigns.com



4 EAST ELEVATION  
SCALE: 1/32" = 1'-0"

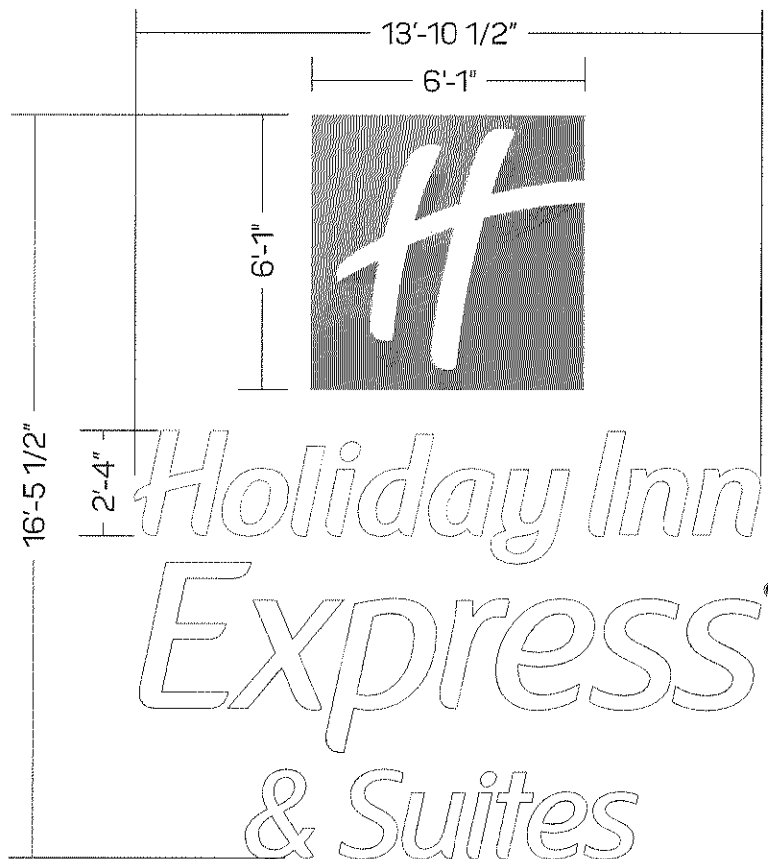

GRAPHIC DETAIL  
SCALE: 3/16" = 1'-0"

PROPOSED: XL-SM-6W  
6'-1" LOGO W/ 28" CHANNEL LETTERS  
BOXED AREA: 228.36 SQ FT

NOTE: DO NOT SHEETROCK THE WALLS WHERE SIGNS ARE LOCATED

APPROVAL BOX - PLEASE INITIAL

CUSTOMER APPROVAL  Date

NOTE: Elevation drawings are for customer approval only, drawings are not to be used as any installation guide, all dimensions must be verified before installation.

Customer: <b>HOLIDAY INN EXPRESS &amp; SUITES</b>	Date: <b>07/27/18</b>	Prepared By: <b>KH/SC/CB/ AT/TJ/KH/CB</b>	NOTE: Color output may not be exact. Colors are approximate. All colors used are PMS or the closest CMYK equivalent. If these colors are not available, please provide a color match and a revision to this drawing will be made.		DISTRIBUTED BY SIGN UP COMPANY 700 21st Street Southwest PO Box 210 Watertown, SD 57201-0210 1.800.843.9888 • www.personasigns.com
Location: <b>BLOOMINGTON, MN</b>	File Name: <b>167293 - R10 - BLOOMINGTON MN</b>	Eng: <b>-</b>			

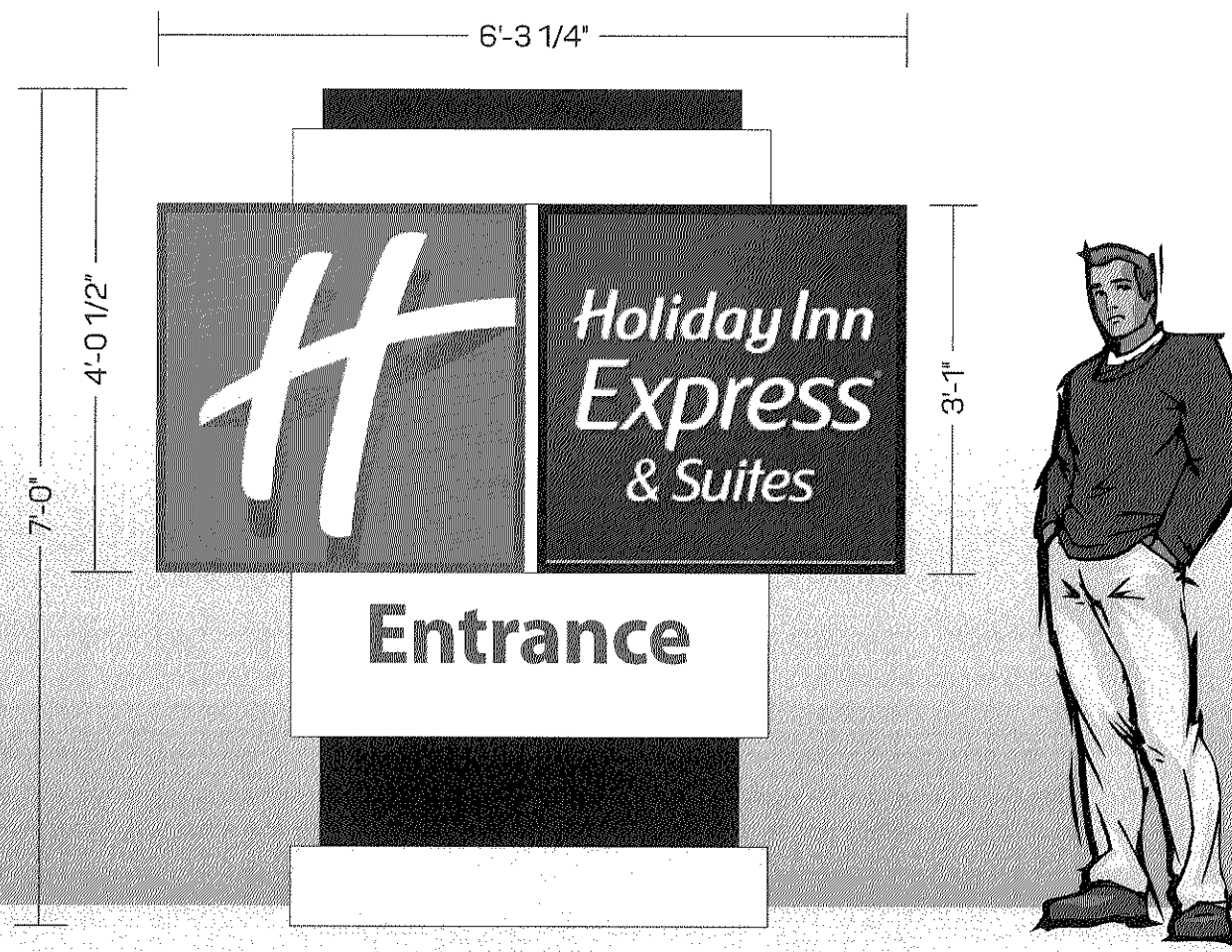

GRAPHIC DETAIL  
SCALE: 1/2" = 1'-0"

PROPOSED: XPS-20  
4'-0 1/2" X 6'-3 1/4" MONUMENT AT X 7'-0" OAH  
BOXED AREA: 25.34 SQ FT

APPROVAL BOX - PLEASE INITIAL

CUSTOMER APPROVAL		Date
-------------------	--	------

**NOTE:** Elevation drawings are for customer approval only, drawings are not to be used as any installation guide, all dimensions must be verified before installation.

Customer: <b>HOLIDAY INN EXPRESS &amp; SUITES</b>	Date: <b>06/12/18</b>	Prepared By: <b>KH/SC/CB</b>	Notes: Color output may vary between different printing systems. All colors used are PMS or the closest CMYK equivalent. If these colors are not acceptable, please contact PMS match and a revision to this drawing will be made.	<b>persōna</b> SIGNS   LIGHTING   IMAGE	DISTRIBUTED BY SIGN UP COMPANY 700 21st Street Southwest PO Box 210 Watertown, SD 57201-0210 1.800.843.9888 • www.personasigns.com
Location: <b>BLOOMINGTON, MN</b>	File Name: <b>167293 - R10 - BLOOMINGTON MN</b>		Eng: -		



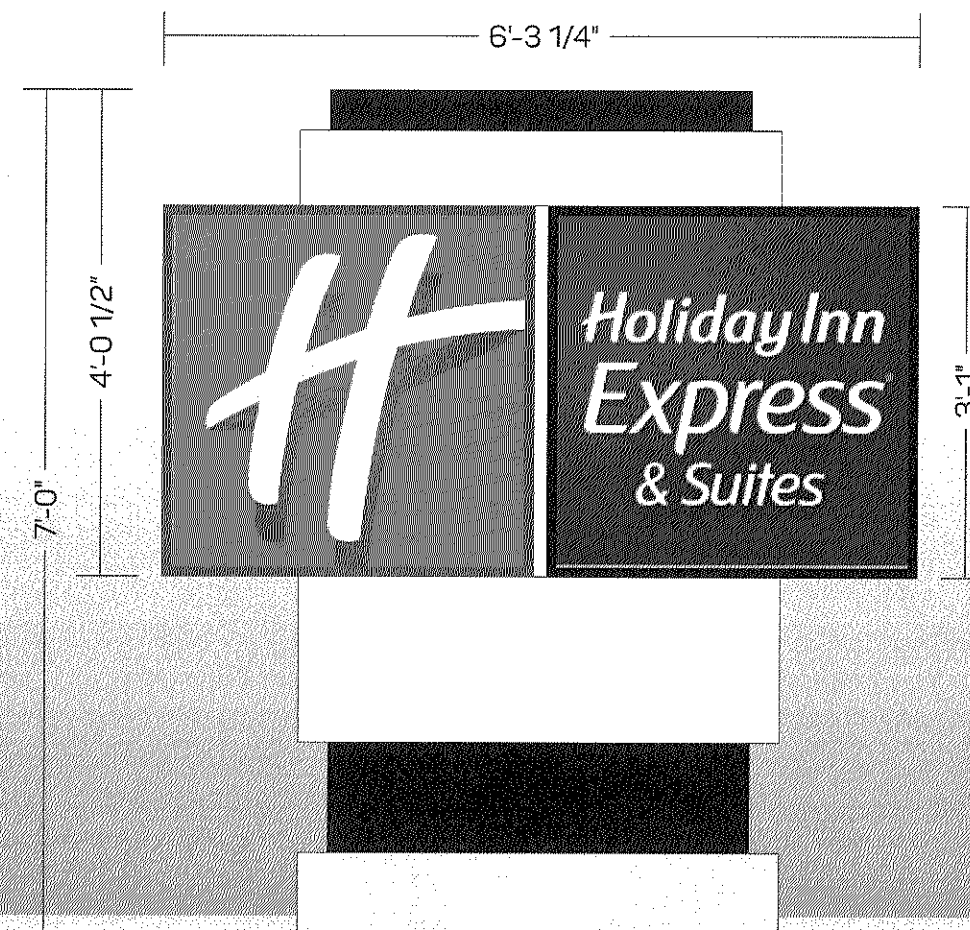

GRAPHIC DETAIL  
SCALE: 1/2" = 1'-0"

PROPOSED: XPS-20  
4'-0 1/2" X 6'-3 1/4" MONUMENT AT X 7'-0" OAH  
BOXED AREA: 25.34 SQ FT

APPROVAL BOX - PLEASE INITIAL

CUSTOMER APPROVAL		Date
-------------------	--	------

NOTE: Elevation drawings are for customer approval only, drawings are not to be used as any installation guide, all dimensions must be verified before installation.

Customer: <b>HOLIDAY INN EXPRESS &amp; SUITES</b>	Date: <b>06/22/18</b>	Prepared By: <b>KH</b>	NOTE: Color output may not be exact. Colors are for reference only. All colors used are PMS or the closest CMYK equivalent. If these colors are to be used, please provide a color PMS match and a revision to this drawing will be made.	Eng: -	<b>persōna</b> SIGNS   LIGHTING   IMAGE	DISTRIBUTED BY SIGN UP COMPANY 700 21st Street Southwest PO Box 210 Watertown, SD 57201-0210 1.800.843.9888 • www.personasigns.com
Location: <b>BLOOMINGTON, MN</b>	File Name: <b>167293 - R10 - BLOOMINGTON MN</b>					

7



REVERSE SIDE

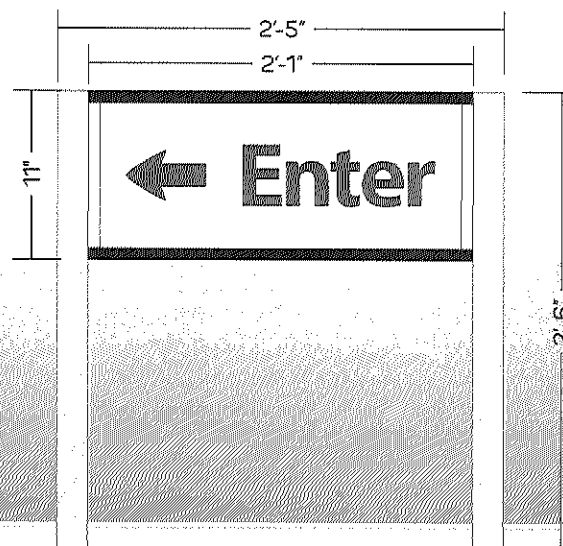

GRAPHIC DETAIL  
SCALE: 1" = 1'-0"

PROPOSED: XDGI-1  
11" X 2'-1" DIRECTIONAL AT 2'-6" OAH  
BOXED AREA: 1.91 SQ FT

APPROVAL BOX - PLEASE INITIAL

CUSTOMER APPROVAL

Date

**NOTE:** Elevation drawings are for customer approval only, drawings are not to be used as any installation guide, all dimensions must be verified before installation.

Customer:  
**HOLIDAY INN EXPRESS & SUITES**

Date:  
**06/29/18**

Prepared By:  
**KH**

Note: Color output may not be exact when viewing or printing this drawing. All colors used are PMS or the closest CMYK equivalent. If these colors are incorrect, please provide the correct PMS match and a revision to this drawing will be made.

Location:  
**BLOOMINGTON, MN**

File Name:  
**167293 - R13 - BLOOMINGTON MN**

Eng:  
-

**persōna**  
SIGNS | LIGHTING | IMAGE

**DISTRIBUTED BY SIGN UP COMPANY**  
700 21st Street Southwest  
PO Box 210  
Watertown, SD 57201-0210  
1.800.843.9888 • www.personasigns.com



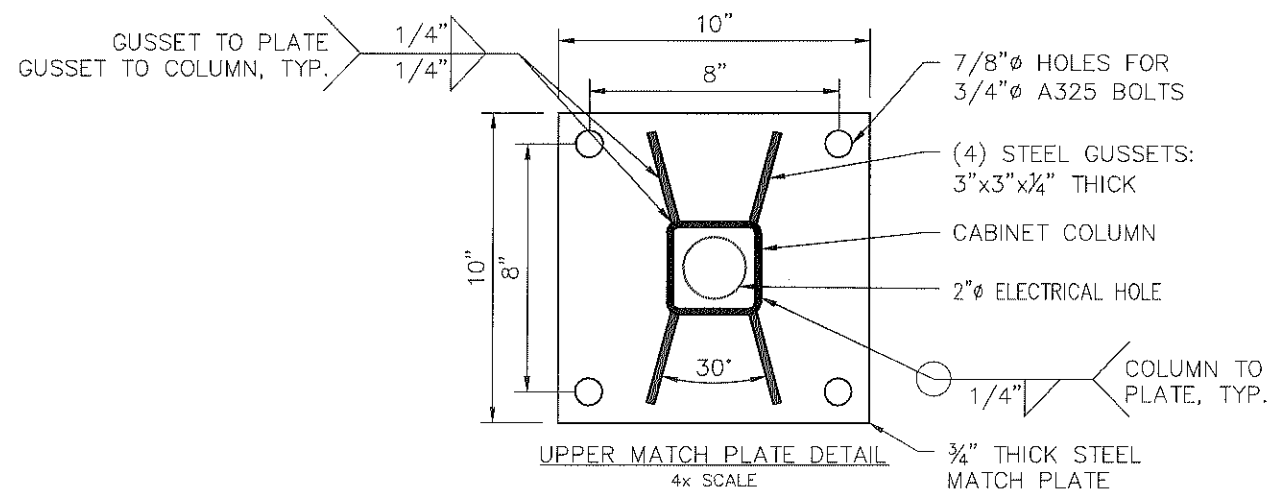

PARTICULAR CARE SHALL BE TAKEN TO PROVIDE SUFFICIENT PREHEAT OF THE THICKER ELEMENT FOR THE SOUNDNESS OF THE WELD. OTHERWISE, USE 5/16" MIN. WELD.

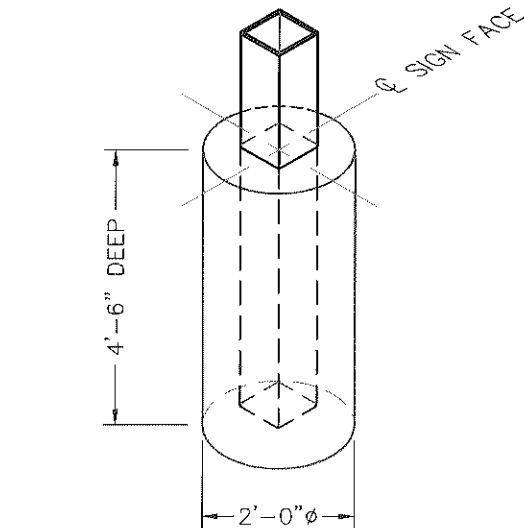
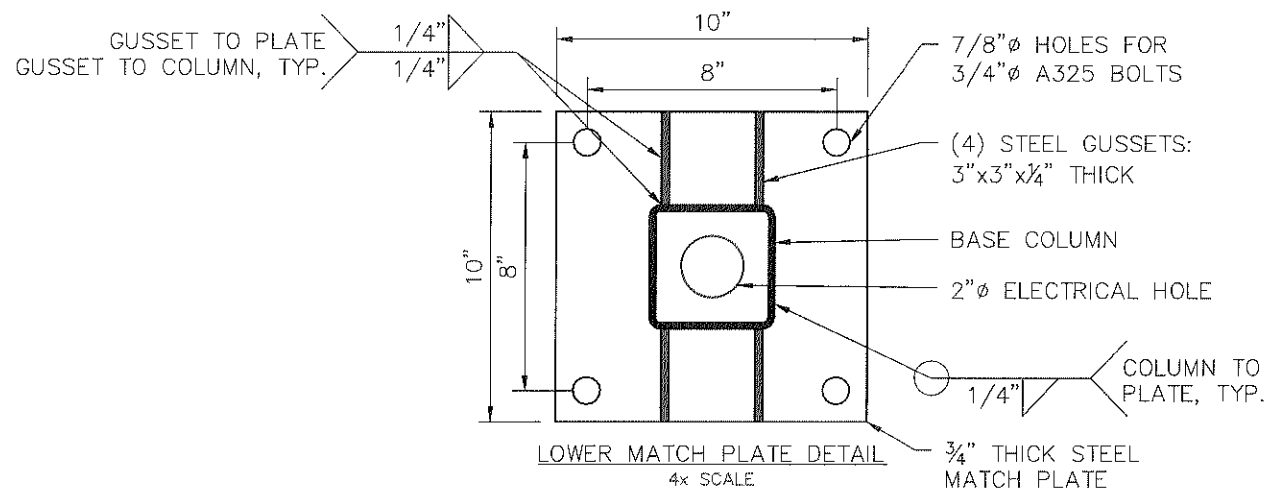

AUGURED FOOTING OPTION DETAIL  
DIRECT BURIAL (REBAR NOT REQUIRED)  
NOT TO SCALE

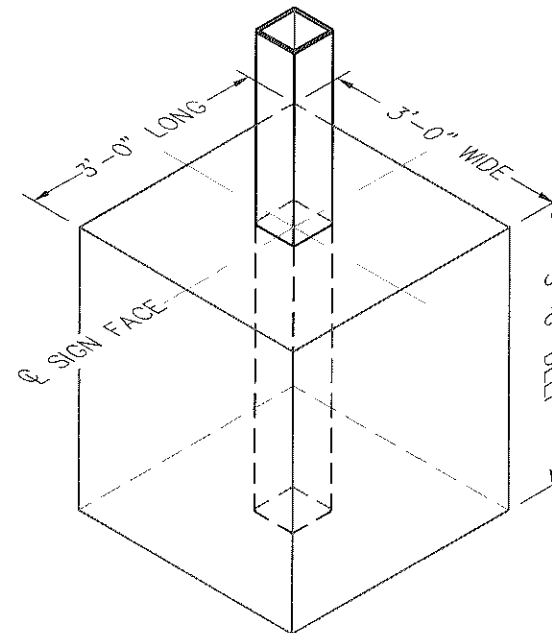

CUBE FOOTING OPTION DETAIL  
DIRECT BURIAL (REBAR NOT REQUIRED)  
NOT TO SCALE

#### GENERAL NOTES:

- All design, detailing, fabricating and construction shall conform to the following codes and specifications:
  - The 2015 Minnesota State Building Code.
  - Incorporates the 2012 International Building Code with amendments.
  - American Society of Testing and Materials (ASTM) specifications.
  - Building Code Requirements for Reinforced concrete (ACI 318--(Current Edition)).
  - Code for Welding in Building Construction of the American Welding Society.
  - Specification for the Design, Fabrication and Erection of Structural Steel for Buildings by The American Institute of Steel Construction (AISC) (Current Edition).
  - Aluminum Association Aluminum Design Manual (2005 Edition).
- Concrete shall be  $f'_c = 2,500$  P.S.I. @ 28 days Compressive Strength, STD WT (150 P.C.F.)
- Reinforcing Steel shall be ASTM A-615 Grade 60, (if required).
  - All reinforcing steel shall be free from mud, oil, rust or coatings that would reduce or destroy bond.
  - All reinforcing bars shall lap 30 diameters minimum, except as noted.
  - Minimum concrete cover on ties, stirrups and main bars shall be 3/4 inch for slab, wall and surfaces not exposed to weather or in contact with ground; 3 inches for unformed surfaces deposited against the ground except as noted.
- Structural Material Specifications:
  - Aluminum shapes shall be extruded from 6061-T6 alloy. Welding filler alloy shall be 4043.
  - Structural Steel and Plates shall be ASTM A-36.
  - W-Shape beams shall be ASTM A-992 ( $F_y = 50$  ksi) Minimum
  - Structural tubing shall be ASTM A-500, Grade B, ( $F_y = 46$  ksi)
  - Structural piping shall be ASTM A-53, Grade B, Type E or S, ( $F_y = 35$  ksi), ASTM A572 Grade 42 ( $F_y = 42$  ksi) or ASTM A572 Grade 50 ( $F_y = 50$  ksi), (see drawing for individual member specifications).
- High strength bolts (if required) for connections shall be ASTM A-325, unless otherwise noted.
- Welding electrodes shall comply with AWS D1.1--(Current Edition), E70XX. (All welding to be done by welder certified for specified weld type.)
- Design Wind Speed,  $V_{ULT} = 115$  MPH (ASCE 7-10) Equivalent Wind Load,  $P_{ASP} = 18.4$  PSF @ 7'-0" above the ground (3 Sec Wind Gusts.) Exposure CC, Risk Category II  $I_p = 1.0$   $G = 0.85$
- Soil Bearing Capacity Requirements:
  - Minimum Allowable Vertical Bearing Capacity shall be 1,500 P.S.F.
  - Minimum Lateral Bearing Capacity shall be  $(300 \frac{PSF}{ft} * 2) = 600$  P.S.F. per foot of depth. (Times two increase per IBC Section 1806.3.4)
- Contractor shall verify all dimensions and conditions in the field before erection and notify the Engineer of any discrepancies.

#### NOTICE:

T.E.S. is responsible for column supports, plate connections & foundation design only. Signs and all sign face attachments are the responsibility of the sign manufacturer. This drawing is for permit procurement purposes only and is for the sole use of T.E.S. and it's designees. Unauthorized use is strictly prohibited.

**persōna**  
SIGNS | LIGHTING | IMAGE

**Persona, Inc.**

700 21st Street Southwest  
(P.O. Box 210)  
Watertown, SD 57201  
1(800) 843-9888  
www.personasigns.com

Holiday Inn Express & Suite | Monument Sign 4'-0 1/2" x 6'-3 1/4" @ 7'-0" O.A.H.  
Location: Holiday Inn Express & Suite, 1225 East 78th Street, Bloomington, MN 55425

**TES**

THOMPSON ENGINEERING SERVICES, LLC  
Serving The Industry Since 1984  
Phone: (423)781-7336 Fax: (423)781-7337  
Email: engineering@tesengrs.com Website: tesengrs.com  
P.O. Box 1500, Englewood, TN 37329

DRAWN BY: D.P. Ward  
DATE: September 4, 2018  
PERSONA P.O.# 250746  
SCALE: 1/2" = 1'-0"  
PROJ.# 089818  
DWG.# EB-7578  
SHEET 2 OF 2

#### PROFESSIONAL ENGINEER

I hereby certify that this plan, specification, or report was prepared by me or under my direct supervision and that I am a duly Licensed Professional Engineer under the laws of the State of Minnesota

Print Name: Carl E. Thompson, Jr.

Signature: Carl E. Thompson

Date 9/4/18 License # 26035

CARL E. THOMPSON, JR., P.E.

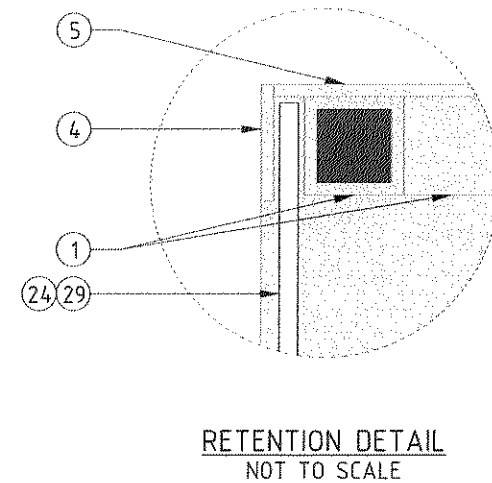
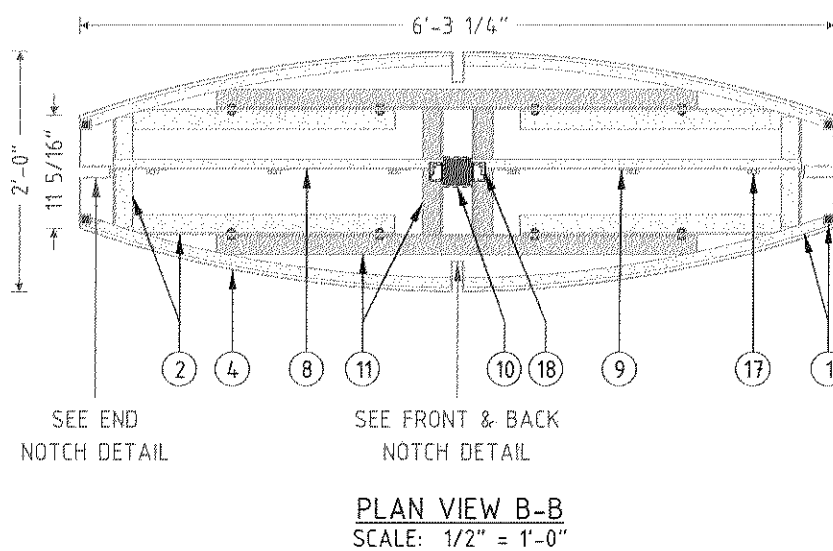
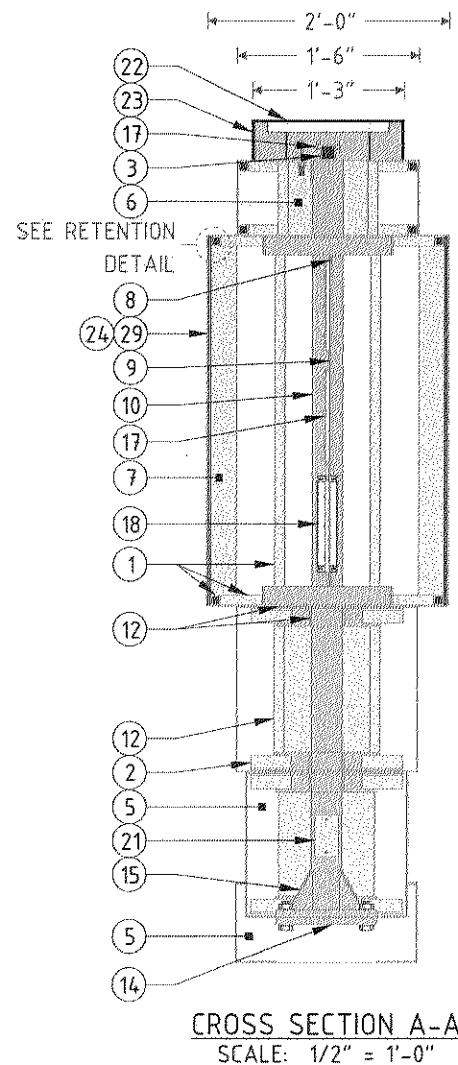
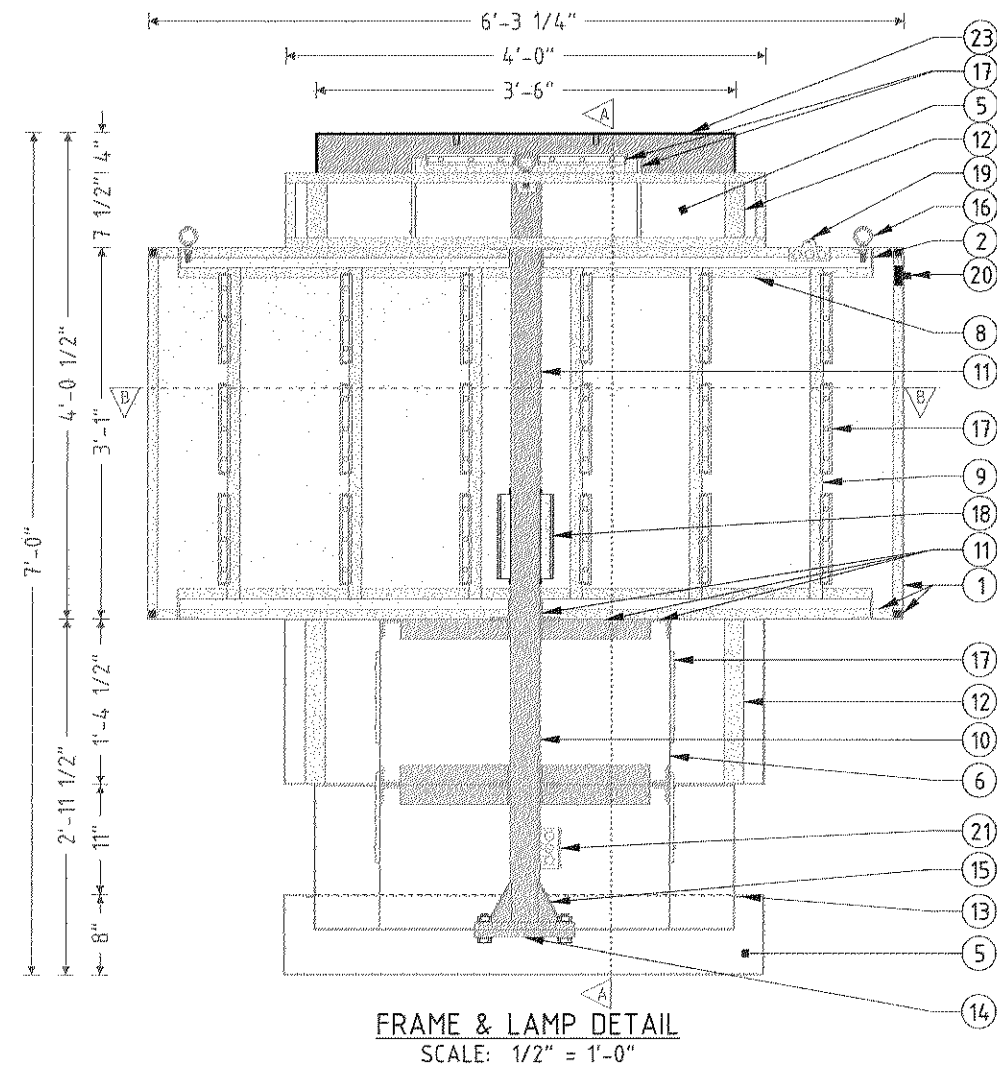

HOLIDAY INN EXPRESS & SUITES XPS-20 4 X 6 LED 7' OAH SPECIFICATIONS	
NO.	PART/DESCRIPTION
1	1" X 1" X 1/8" ALUMINUM TUBE
2	1 1/2" X 1 1/2" X 3/16" ALUMINUM ANGLE
3	1 1/2" X 1 1/2" X 1/8" ALUMINUM TUBE
4	1 1/4" ALUMINUM RETAINER
5	1/8" ALUMINUM SKIN
6	.063" ALUMINUM LIGHT CHANNEL
7	.080" BENT ALUMINUM NOTCH
8	1" X 1" X 1/8" ALUMINUM ANGLE
9	ALUMINUM TENSION BAR
10	3" X 3" X 3/16" TUBE
11	2" X 2" X 3/16" ANGLE IRON
12	1" X 2" X 1/8" ALUMINUM TUBE
13	1/8" X 3/4" ALUMINUM STRAP
14	PLATE/MATCH PLATE (SEE PLATE DETAIL)
15	GUSSET
16	1/2" EYEBOLTS (QTY. 3)
17	GE 7100K WHITE LEDS AS REQUIRED
18	LED POWER SUPPLIES AS REQUIRED
19	DISCONNECT SWITCH
20	PHOTO CELL
21	ELECTRICAL OUT PROVISION: LEAVE IN ELECTRICAL BOX
22	.472" CLEAR ACRYLIC RIB
23	3/16" TUBELITE AZUL AI BLUE ACRYLIC
24	3/16" 2447 WHITE IMPACT MODIFIED ACRYLIC FACE
25	PAINT TO MATCH MATTHEWS MP57556 WHITE SATIN FINISH
26	PAINT TO MATCH MATTHEWS MP57452 BLUE SATIN FINISH
27	PAINT TO MATCH MATTHEWS MP57451 GREEN SATIN FINISH
28	PAINT TO MATCH MATTHEWS 41342SP BRUSHED ALUMINUM SATIN FINISH
29	OUTSOURCED GRAPHICS (1ST SURFACE)

NOTES:

- DESIGN FACTOR: TO BE DETERMINED
- ALUMINUM TUBE FRAME
- 1 1/4" ALUMINUM RETAINERS
- EXTERIOR FINISH: PAINT TO MATCH MATTHEWS MP57556 WHITE, MATTHEWS MP57452 BLUE, MATTHEWS MP57451 SATIN GREEN
- INTERIOR FINISH: PAINTED REFLECTIVE WHITE
- RETAINERS REMOVABLE FOR SERVICE ACCESS
- U.L. LISTED
- ELECTRICAL: 2.20 AMPS/120 VOLTS
- SQUARE FOOTAGE: BOXED = 37.63    ACTUAL: 30.52

Customer:  
**HOLIDAY INN EXPRESS & SUITES**

Date:  
**9/4/18**

Prepared By:  
**CM**

MODEL BY:  
**-**

Note: Color output may not be exact when viewing or printing this drawing. All colors used are PMS or the closest CMYK equivalent. If these colors are incorrect, please provide the correct PMS match and a revision to this drawing will be made.

Location:  
**BLOOMINGTON, MN**

Item number:  
**HOLIES-4X6DFR11SAT07-C**

File Name:  
**167293 - BLOOMINGTON, MN - C-PRINTS**

**persōna**  
SIGNS | LIGHTING | IMAGE

DISTRIBUTED BY SIGN UP COMPANY  
700 21st Street Southwest  
PO Box 210  
Watertown, SD 57201-0210  
1.800.843.9888 • www.personasigns.com



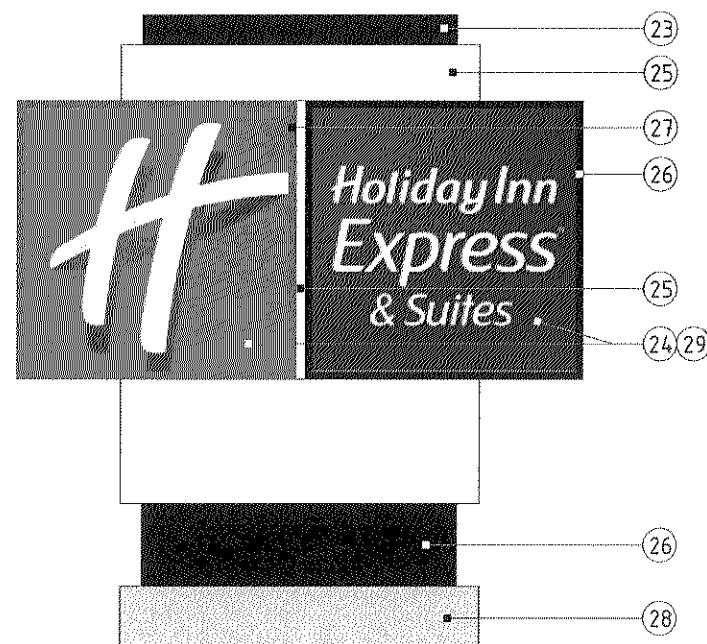

GRAPHIC DETAIL  
SCALE: 3/8" = 1'-0"

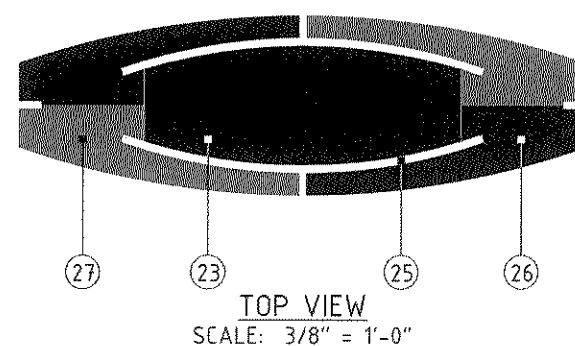

TOP VIEW  
SCALE: 3/8" = 1'-0"

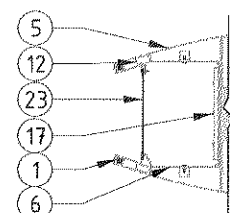
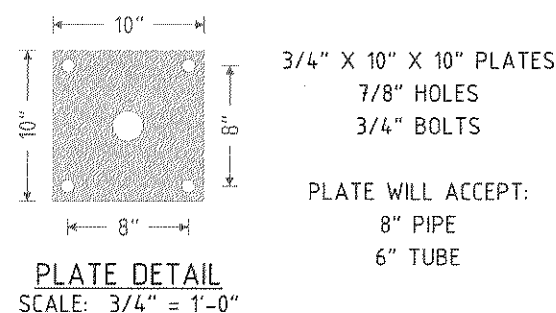

TOP PEDESTAL SIDELITE DETAIL  
NOT TO SCALE

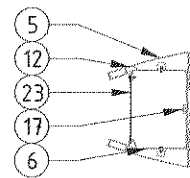

PEDESTAL SIDELITE DETAIL  
NOT TO SCALE

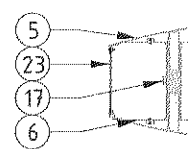

BASE SIDELITE DETAIL  
NOT TO SCALE

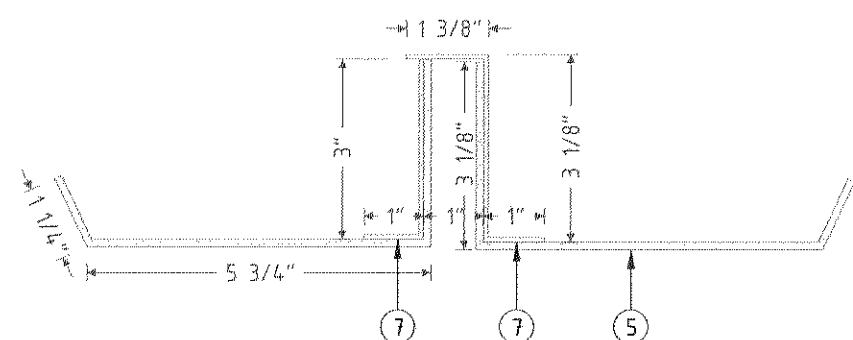

END NOTCH DETAIL  
SCALE: 3" = 1'-0"

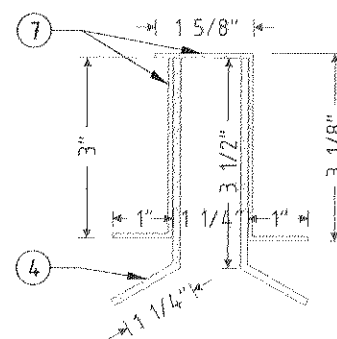

FRONT & BACK NOTCH DETAIL  
SCALE: 3" = 1'-0"

HOLIDAY INN EXPRESS & SUITES XPS-20 4 X 6 LED 7' OAH SPECIFICATIONS	
NO.	PART/DESCRIPTION
1	1" X 1" X 1/8" ALUMINUM TUBE
2	1 1/2" X 1 1/2" X 3/16" ALUMINUM ANGLE
3	1 1/2" X 1 1/2" X 1/8" ALUMINUM TUBE
4	1 1/4" ALUMINUM RETAINER
5	1/8" ALUMINUM SKIN
6	.063" ALUMINUM LIGHT CHANNEL
7	.080" BENT ALUMINUM NOTCH
8	1" X 1" X 1/8" ALUMINUM ANGLE
9	ALUMINUM TENSION BAR
10	3" X 3" X 3/16" TUBE
11	2" X 2" X 3/16" ANGLE IRON
12	1" X 2" X 1/8" ALUMINUM TUBE
13	1/8" X 3/4" ALUMINUM STRAP
14	PLATE/MATCH PLATE (SEE PLATE DETAIL)
15	GUSSET
16	1/2" EYEBOLTS (QTY. 3)
17	GE 7100K WHITE LEDS AS REQUIRED
18	LED POWER SUPPLIES AS REQUIRED
19	DISCONNECT SWITCH
20	PHOTO CELL
21	ELECTRICAL OUT PROVISION: LEAVE IN ELECTRICAL BOX
22	.472" CLEAR ACRYLIC RIB
23	3/16" TUBELITE AZUL AI BLUE ACRYLIC
24	3/16" 2447 WHITE IMPACT MODIFIED ACRYLIC FACE
25	PAINT TO MATCH MATTHEWS MP57556 WHITE SATIN FINISH
26	PAINT TO MATCH MATTHEWS MP57452 BLUE SATIN FINISH
27	PAINT TO MATCH MATTHEWS MP57451 GREEN SATIN FINISH
28	PAINT TO MATCH MATTHEWS 41342SP BRUSHED ALUMINUM SATIN FINISH
29	OUTSOURCED GRAPHICS (1ST SURFACE)

NOTES:

- DESIGN FACTOR: TO BE DETERMINED
- ALUMINUM TUBE FRAME
- 1 1/4" ALUMINUM RETAINERS
- EXTERIOR FINISH: PAINT TO MATCH MATTHEWS MP57556 WHITE, MATTHEWS MP57452 BLUE, MATTHEWS MP57451 SATIN GREEN
- INTERIOR FINISH: PAINTED REFLECTIVE WHITE
- RETAINERS REMOVABLE FOR SERVICE ACCESS
- U.L. LISTED
- ELECTRICAL: 2.20 AMPS/120 VOLTS
- SQUARE FOOTAGE: BOXED = 37.63 ACTUAL: 30.52

Customer:  
**HOLIDAY INN EXPRESS & SUITES**

Date:  
**9/4/18**

Prepared By:  
**CM**

MODEL BY:  
**-**

Note: Color output may not be exact when viewing or printing this drawing. All colors used are PMS or the closest CMYK equivalent. If these colors are incorrect, please provide the correct PMS match and a revision to this drawing will be made.

Location:  
**BLOOMINGTON, MN**

Item number:  
**HOLIES-4X6DFR115AT07-C**

File Name:  
**167293 - BLOOMINGTON, MN - C-PRINTS**

**persōna**  
SIGNS | LIGHTING | IMAGE

DISTRIBUTED BY SIGN UP COMPANY  
700 21st Street Southwest  
PO Box 210  
Watertown, SD 57201-0210  
1.800.843.9888 • www.personasigns.com



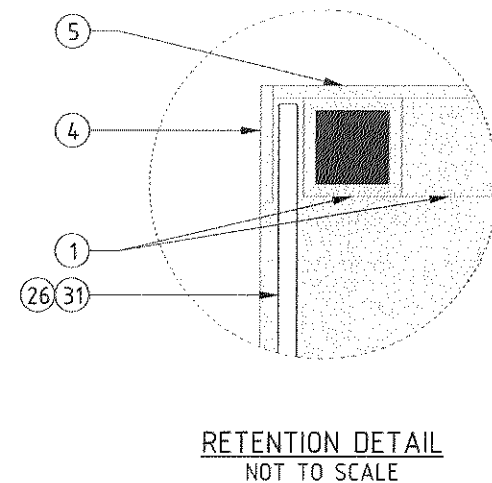
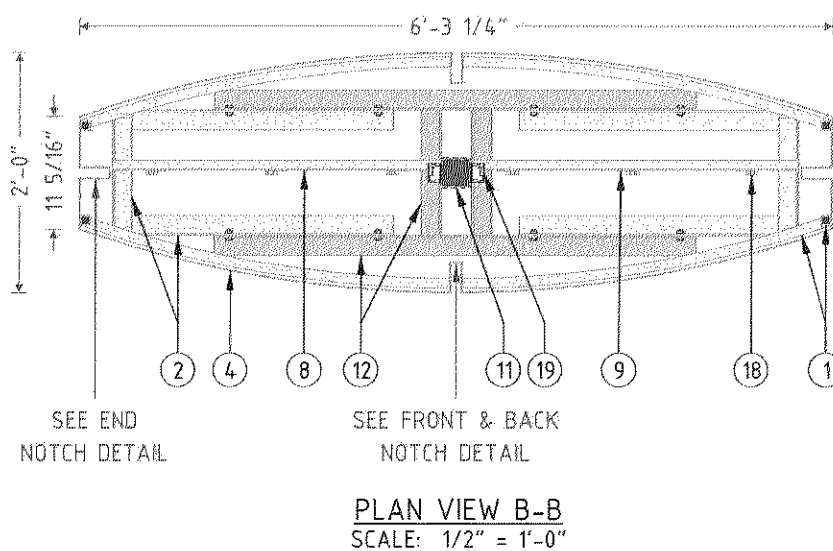
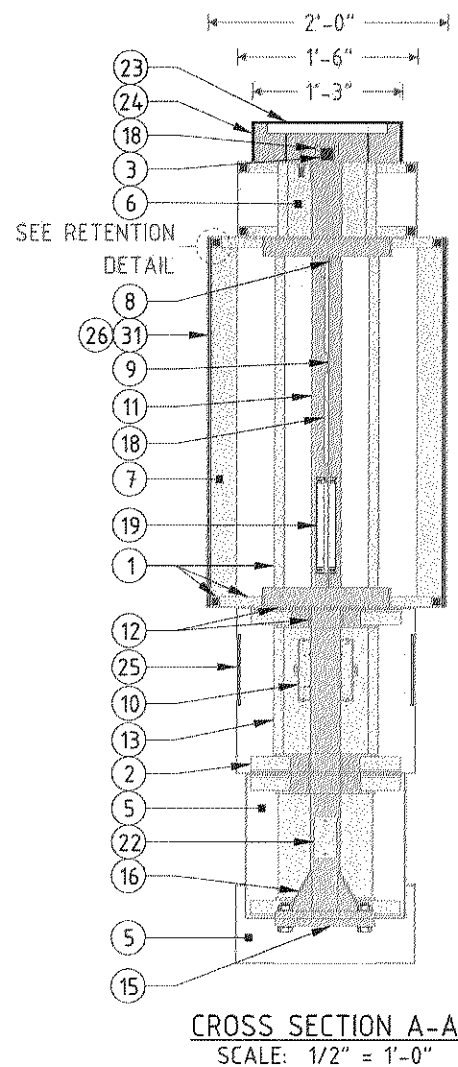
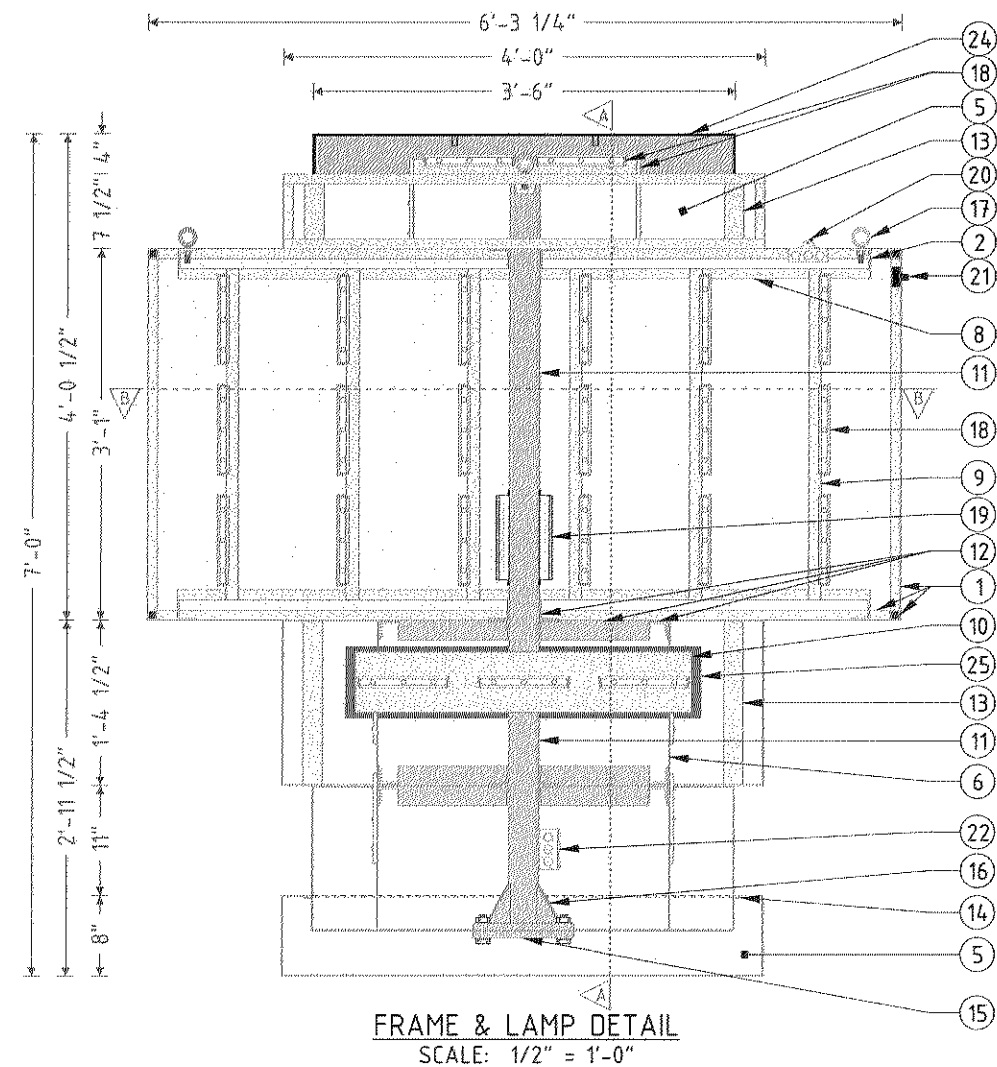

HOLIDAY INN EXPRESS & SUITES XPS-20 4 X 6 LED 7' OAH SPECIFICATIONS	
NO.	PART/DESCRIPTION
1	1" X 1" X 1/8" ALUMINUM TUBE
2	1 1/2" X 1 1/2" X 3/16" ALUMINUM ANGLE
3	1 1/2" X 1 1/2" X 1/8" ALUMINUM TUBE
4	1 1/4" ALUMINUM RETAINER
5	1/8" ALUMINUM SKIN
6	.063" ALUMINUM LIGHT CHANNEL
7	.080" BENT ALUMINUM NOTCH
8	1" X 1" X 1/8" ALUMINUM ANGLE
9	ALUMINUM TENSION BAR
10	.080" ALUMINUM LED PANEL
11	3" X 3" X 3/16" TUBE
12	2" X 2" X 3/16" ANGLE IRON
13	1" X 2" X 1/8" ALUMINUM TUBE
14	1/8" X 3/4" ALUMINUM STRAP
15	PLATE/MATCH PLATE (SEE PLATE DETAIL)
16	GUSSET
17	1/2" EYEBOLTS (QTY. 3)
18	GE 7100K WHITE LEDS AS REQUIRED
19	LED POWER SUPPLIES AS REQUIRED
20	DISCONNECT SWITCH
21	PHOTO CELL
22	ELECTRICAL OUT PROVISION: LEAVE IN ELECTRICAL BOX
23	.472" CLEAR ACRYLIC RIB
24	3/16" TUBELITE AZUL AI BLUE ACRYLIC
25	3/16" GREEN ACRYLIC BACKER
26	3/16" 2447 WHITE IMPACT MODIFIED ACRYLIC FACE
27	PAINT TO MATCH MATTHEWS MP57556 WHITE SATIN FINISH
28	PAINT TO MATCH MATTHEWS MP57452 BLUE SATIN FINISH
29	PAINT TO MATCH MATTHEWS MP57451 GREEN SATIN FINISH
30	PAINT TO MATCH MATTHEWS 41342SP BRUSHED ALUMINUM SATIN FINISH
31	OUTSOURCED GRAPHICS (1ST SURFACE)

- NOTES:
- DESIGN FACTOR: TO BE DETERMINED
  - ALUMINUM TUBE FRAME
  - 1 1/4" ALUMINUM RETAINERS
  - EXTERIOR FINISH: PAINT TO MATCH MATTHEWS MP57556 WHITE, MATTHEWS MP57452 BLUE, MATTHEWS MP57451 SATIN GREEN
  - INTERIOR FINISH: PAINTED REFLECTIVE WHITE
  - RETAINERS REMOVABLE FOR SERVICE ACCESS
  - U.L. LISTED
  - ELECTRICAL: 2.20 AMPS/120 VOLTS
  - SQUARE FOOTAGE: BOXED = 37.63    ACTUAL: 30.52

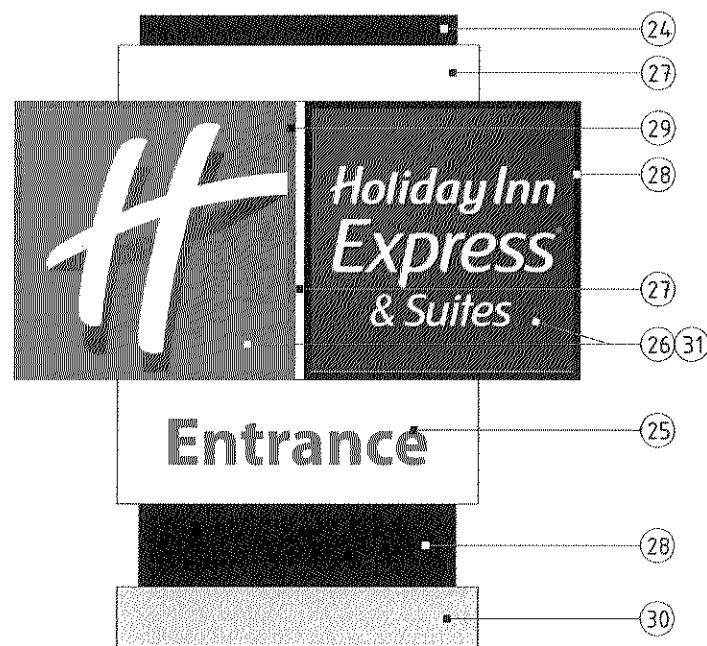

GRAPHIC DETAIL  
SCALE: 3/8" = 1'-0"

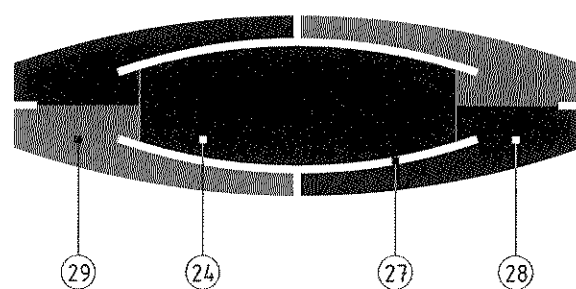

TOP VIEW  
SCALE: 3/8" = 1'-0"

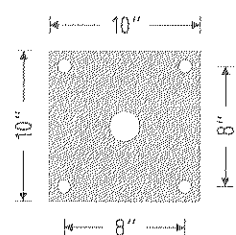
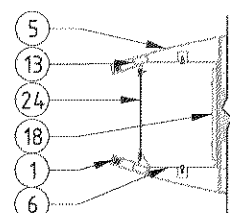

PLATE DETAIL  
SCALE: 3/4" = 1'-0"

3/4" X 10" X 10" PLATES  
7/8" HOLES  
3/4" BOLTS

PLATE WILL ACCEPT:  
8" PIPE  
6" TUBE



TOP PEDESTAL SIDELITE DETAIL  
NOT TO SCALE

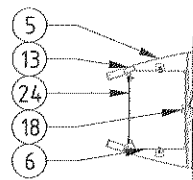

PEDESTAL SIDELITE DETAIL  
NOT TO SCALE

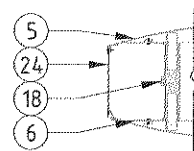

BASE SIDELITE DETAIL  
NOT TO SCALE

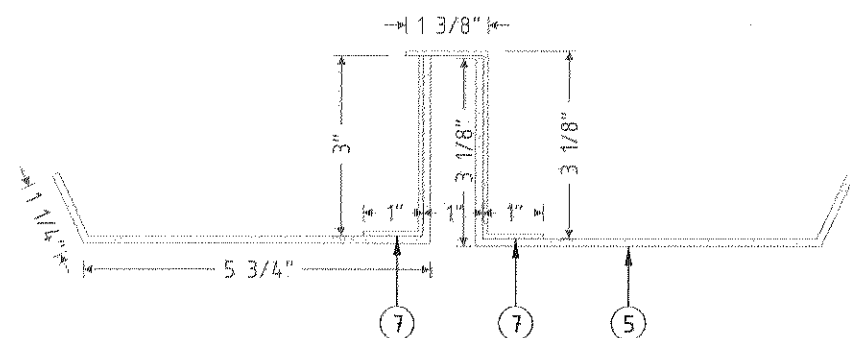

END NOTCH DETAIL  
SCALE: 3" = 1'-0"

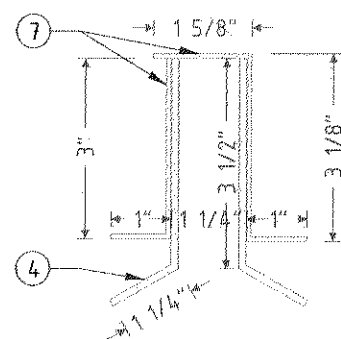

FRONT & BACK NOTCH DETAIL  
SCALE: 3" = 1'-0"

HOLIDAY INN EXPRESS & SUITES XPS-20 4 X 6 LED 7' OAH SPECIFICATIONS	
NO.	PART/DESCRIPTION
1	1" X 1" X 1/8" ALUMINUM TUBE
2	1 1/2" X 1 1/2" X 3/16" ALUMINUM ANGLE
3	1 1/2" X 1 1/2" X 1/8" ALUMINUM TUBE
4	1 1/4" ALUMINUM RETAINER
5	1/8" ALUMINUM SKIN
6	.063" ALUMINUM LIGHT CHANNEL
7	.080" BENT ALUMINUM NOTCH
8	1" X 1" X 1/8" ALUMINUM ANGLE
9	ALUMINUM TENSION BAR
10	.080" ALUMINUM LED PANEL
11	3" X 3" X 3/16" TUBE
12	2" X 2" X 3/16" ANGLE IRON
13	1" X 2" X 1/8" ALUMINUM TUBE
14	1/8" X 3/4" ALUMINUM STRAP
15	PLATE/MATCH PLATE (SEE PLATE DETAIL)
16	GUSSET
17	1/2" EYEBOLTS (QTY. 3)
18	GE 7100K WHITE LEDS AS REQUIRED
19	LED POWER SUPPLIES AS REQUIRED
20	DISCONNECT SWITCH
21	PHOTO CELL
22	ELECTRICAL OUT PROVISION: LEAVE IN ELECTRICAL BOX
23	.472" CLEAR ACRYLIC RIB
24	3/16" TUBELITE AZUL AI BLUE ACRYLIC
25	3/16" GREEN ACRYLIC BACKER
26	3/16" 2447 WHITE IMPACT MODIFIED ACRYLIC FACE
27	PAINT TO MATCH MATTHEWS MP57556 WHITE SATIN FINISH
28	PAINT TO MATCH MATTHEWS MP57452 BLUE SATIN FINISH
29	PAINT TO MATCH MATTHEWS MP57451 GREEN SATIN FINISH
30	PAINT TO MATCH MATTHEWS 41342SP BRUSHED ALUMINUM SATIN FINISH
31	OUTSOURCED GRAPHICS (1ST SURFACE)

NOTES:

- DESIGN FACTOR: TO BE DETERMINED
- ALUMINUM TUBE FRAME
- 1 1/4" ALUMINUM RETAINERS
- EXTERIOR FINISH: PAINT TO MATCH MATTHEWS MP57556 WHITE, MATTHEWS MP57452 BLUE, MATTHEWS MP57451 SATIN GREEN
- INTERIOR FINISH: PAINTED REFLECTIVE WHITE
- RETAINERS REMOVABLE FOR SERVICE ACCESS
- U.L. LISTED
- ELECTRICAL: 2.20 AMPS/120 VOLTS
- SQUARE FOOTAGE: BOXED = 37.63 ACTUAL: 30.52

Customer:  
**HOLIDAY INN EXPRESS & SUITES**

Date:  
**02/23/18**

Prepared By:  
**JW/AP**

Note: Color output may not be exact when viewing or printing this drawing. All colors used are PMS or the closest CMYK equivalent. If these colors are incorrect, please provide the correct PMS match and a revision to this drawing will be made.

Item Number: HOLIES-4X6DFRLD115AT07-S

File Name:  
**HOLIES XPS-20 4 X 6 DOUBLE FACE LED MONUMENT 7' OAH**

Revision:  
**1**

**persōna**  
SIGNS | LIGHTING | IMAGE

DISTRIBUTED BY SIGN UP COMPANY  
700 21st Street Southwest  
PO Box 210  
Watertown, SD 57201-0210  
1.800.843.9888 • www.personasigns.com

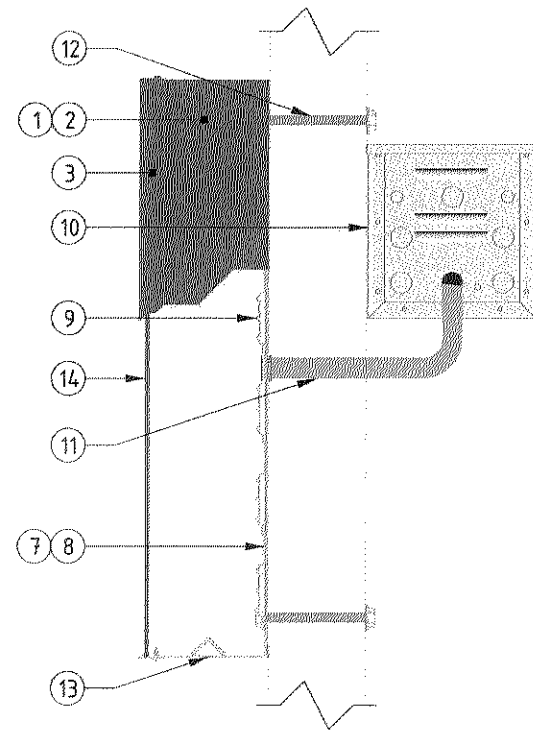

"HOLIDAY INN" LETTER PROFILE  
NOT TO SCALE

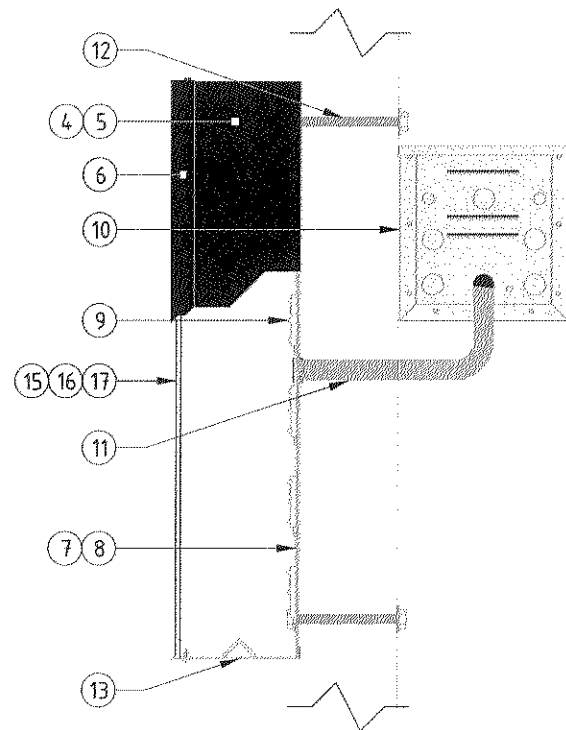

"EXPRESS..." LETTER PROFILE  
NOT TO SCALE



GRAPHIC DETAIL  
NOT TO SCALE

HOLIDAY INN EXPRESS & SUITES STACKED CHANNEL LETTERS WITH MONOGRAM SPECIFICATIONS	
NO.	PART/DESCRIPTION
1	.050" x 5" ALUMINUM RETURNS PAINTED TO MATCH PMS 362 GREEN; BELOW 30"
2	.063" x 5" ALUMINUM RETURNS PAINTED TO MATCH PMS 362 GREEN; 30" & UP
3	1" TRIM CAP PAINTED TO MATCH PMS 362 GREEN
4	.050" x 5" ALUMINUM RETURNS PAINTED TO MATCH PMS REFLEX BLUE; BELOW 30"
5	.063" x 5" ALUMINUM RETURNS PAINTED TO MATCH PMS REFLEX BLUE; 30" & UP
6	1" TRIM CAP PAINTED TO MATCH PMS REFLEX BLUE
7	.063" ALUMINUM BACK; BELOW 30"
8	.080" ALUMINUM BACK; 30" & UP
9	GE 7100K WHITE LED'S AS REQUIRED
10	REMOTE POWER SUPPLIES AS REQUIRED
11	ELECTRICAL OUT PROVISION: THROUGH BACK, CENTER
12	MOUNTING HARDWARE AS DETERMINED BY SITE CONDITIONS
13	DRAIN HOLES WITH BAFFLE AS REQUIRED
14	.177" GREEN SOLAR GRADE ACRYLIC FACE
15	3/16" CLEAR ACRYLIC FACE
16	3M 3635-8485 BLUE PERFORATED VINYL (1ST SURFACE)
17	3M 3635-30 WHITE DIFFUSER FILM (2ND SURFACE)
18	STUD-MOUNTED ALUMINUM PAINTED PMS REFLEX BLUE W/ 3M 7725-10 WHITE OPAQUE VINYL BACKGROUND
19	SEE CORRESPONDING MONOGRAM CONSTRUCTION PRINT

NOTES:

- CHANNEL LETTER INTERIORS TO BE PAINTED REFLECTIVE WHITE
- CHANNEL LETTERS TO USE 120 VOLT STANDARD POWER
- U.L. LISTED
- FOR USE ON LIGHT COLORED BUILDINGS

HOLIDAY INN EXPRESS & SUITES STACKED CHANNEL LETTERS WITH MONOGRAM STANDARD SIZES										
LETTER "H" HEIGHT	LETTER "E" HEIGHT	LETTER "S" HEIGHT	MONOGRAM HEIGHT	MONOGRAM LENGTH	OVERALL HEIGHT	OVERALL LENGTH	AMP LOAD LETTERS	AMP LOAD MONOGRAM	AMP LOAD TOTAL	BOXED SQUARE FOOTAGE
A	B	C	D	E	F	G				
1'-6 3/4"	2'-2"	1'-4 1/16"	3'-1"	3'-1"	10'-11 13/16"	9'-4"	1.70	0.65	2.35	99.00

Customer: **HOLIDAY INN  
EXPRESS & SUITES**

Date: **02/26/18**

Prepared By: **RS/AP**

Note: Color output may not be exact when viewing or printing this drawing. All colors used are PMS or the closest CMYK equivalent. If these colors are incorrect, please provide the correct PMS match and a revision to this drawing will be made.

Item Number: **ITEM NUMBER**

File Name: **HOLIES STACKED CL W MONOGRAM-COLOR RT**

Revision: **1**

**persōna**  
SIGNS | LIGHTING | IMAGE

DISTRIBUTED BY SIGN UP COMPANY  
700 21st Street Southwest  
PO Box 210  
Watertown, SD 57201-0210  
1.800.843.9888 • www.personasigns.com

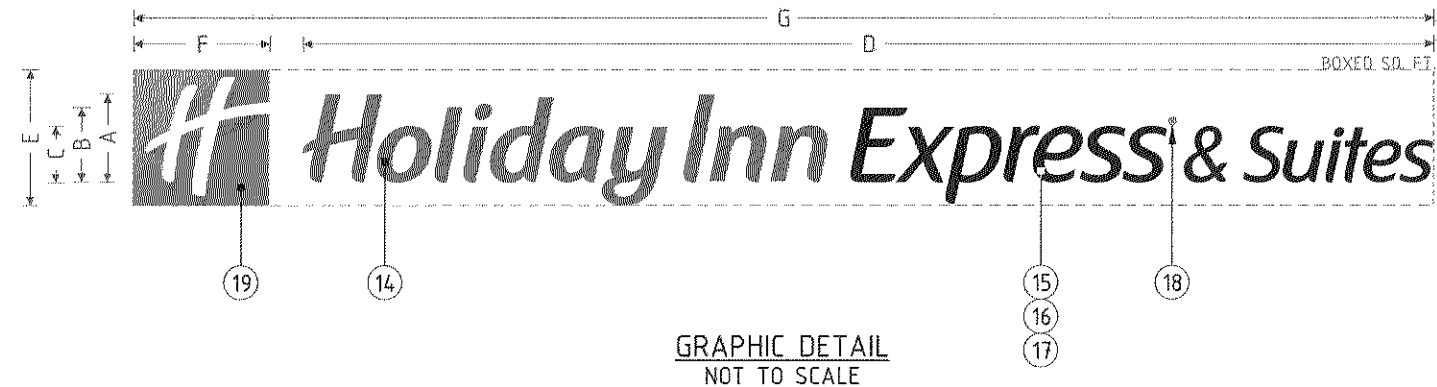

GRAPHIC DETAIL  
NOT TO SCALE

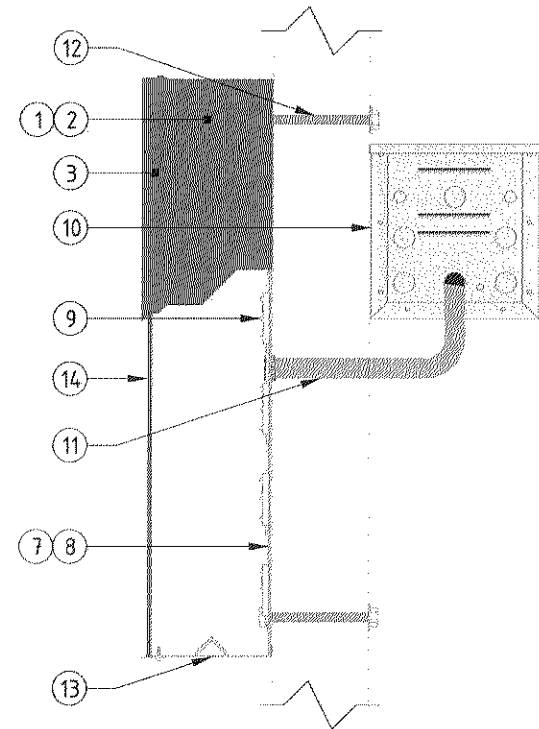

"HOLIDAY INN" LETTER PROFILE  
NOT TO SCALE

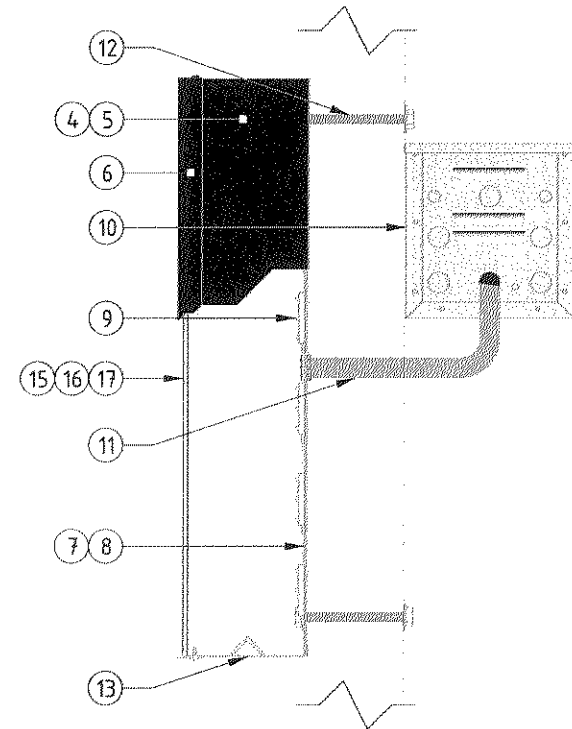

"EXPRESS..." LETTER PROFILE  
NOT TO SCALE

HOLIDAY INN EXPRESS & SUITES LINEAR CHANNEL LETTERS WITH MONOGRAM & LARGE LETTERS SPECIFICATIONS	
NO.	PART/DESCRIPTION
1	.050" x 5" ALUMINUM RETURNS PAINTED TO MATCH PMS 362 GREEN; BELOW 30"
2	.063" x 5" ALUMINUM RETURNS PAINTED TO MATCH PMS 362 GREEN; 30" & UP
3	1" TRIM CAP PAINTED TO MATCH PMS 362 GREEN
4	.050" x 5" ALUMINUM RETURNS PAINTED TO MATCH PMS REFLEX BLUE; BELOW 30"
5	.063" x 5" ALUMINUM RETURNS PAINTED TO MATCH PMS REFLEX BLUE; 30" & UP
6	1" TRIM CAP PAINTED TO MATCH PMS REFLEX BLUE
7	.063" ALUMINUM BACK; BELOW 30"
8	.080" ALUMINUM BACK; 30" & UP
9	GE 7100K WHITE LED'S AS REQUIRED
10	REMOTE POWER SUPPLIES AS REQUIRED
11	ELECTRICAL OUT PROVISION: THROUGH BACK, CENTER
12	MOUNTING HARDWARE AS DETERMINED BY SITE CONDITIONS
13	DRAIN HOLES WITH BAFFLE AS REQUIRED
14	.177" GREEN SOLAR GRADE ACRYLIC FACE
15	3/16" CLEAR ACRYLIC FACE
16	3M 3635-8485 BLUE PERFORATED VINYL (1ST SURFACE)
17	3M 3635-30 WHITE DIFFUSER FILM (2ND SURFACE)
18	STUD-MOUNTED ALUMINUM PAINTED PMS REFLEX BLUE W/ 3M 7725-10 WHITE OPAQUE VINYL BACKGROUND
19	SEE CORRESPONDING MONOGRAM CONSTRUCTION PRINT

- NOTES:
- CHANNEL LETTER INTERIORS TO BE PAINTED REFLECTIVE WHITE
  - CHANNEL LETTERS TO USE 120 VOLT STANDARD POWER
  - U.L. LISTED
  - FOR USE ON LIGHT COLORED BUILDINGS

HOLIDAY INN EXPRESS & SUITES LINEAR CHANNEL LETTERS WITH MONOGRAM & LARGE LETTERS STANDARD SIZES											
LETTER "H" HEIGHT	LETTER "E" HEIGHT	LETTER "S" HEIGHT	COPY LENGTH	MONOGRAM HEIGHT	MONOGRAM LENGTH	OVERALL LENGTH	AMP LOAD LETTERS	AMP LOAD MONOGRAM	AMP LOAD TOTAL	BOXED SQUARE FOOTAGE	ACTUAL SQUARE FOOTAGE
A	B	C	D	E	F	G					
2'-0"	1'-8 1/4"	1'-3 1/2"	25'-7 1/2"	3'-1"	3'-1"	29'-5 1/2"	1.70	0.65	2.35	90.83	26.07

Customer: **HOLIDAY INN  
EXPRESS & SUITES**

Date: **02/26/18**

Prepared By: **RS/AP**

Note: Color output may not be exact when viewing or printing this drawing. All colors used are PMS or the closest CMYK equivalent. If these colors are incorrect, please provide the correct PMS match and a revision to this drawing will be made.

Item Number: **ITEM NUMBER**

File Name: **HOLIES LINEAR CL W MONOGRAM-COLOR-LARGE LTRS RT**

Revision: **1**

**persōna**  
SIGNS | LIGHTING | IMAGE

DISTRIBUTED BY SIGN UP COMPANY  
700 21st Street Southwest  
PO Box 210  
Watertown, SD 57201-0210  
1.800.843.9888 • www.personasigns.com

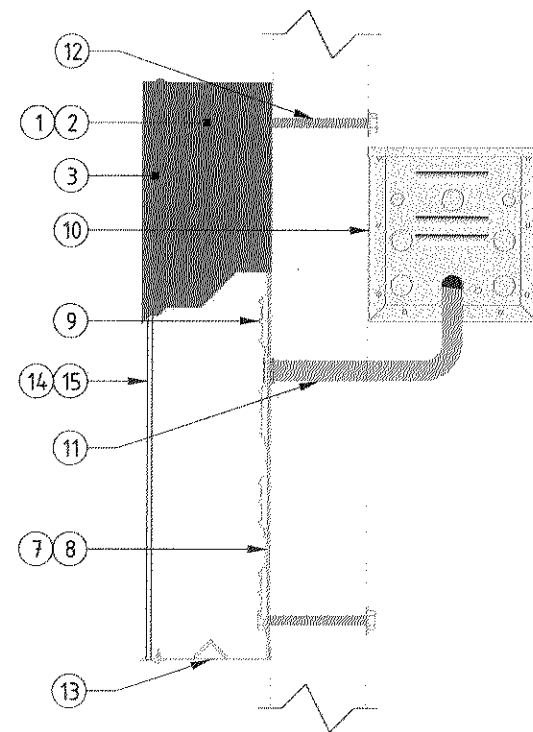

"HOLIDAY INN" LETTER PROFILE  
NOT TO SCALE

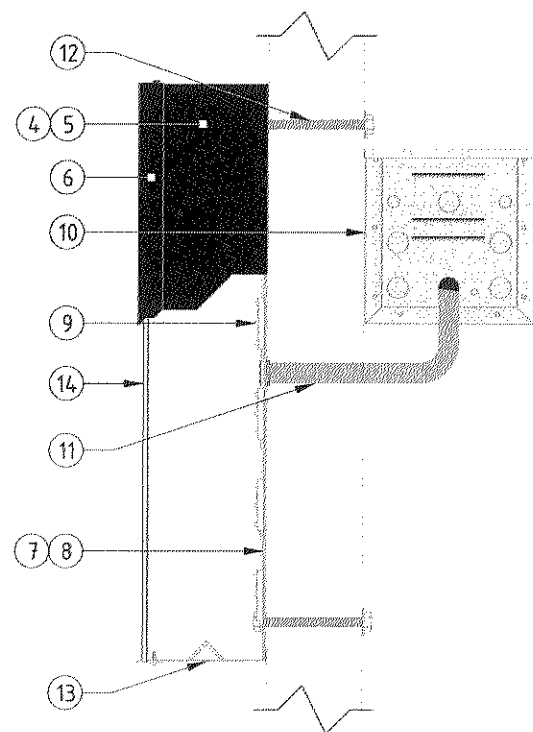

"EXPRESS..." LETTER PROFILE  
NOT TO SCALE

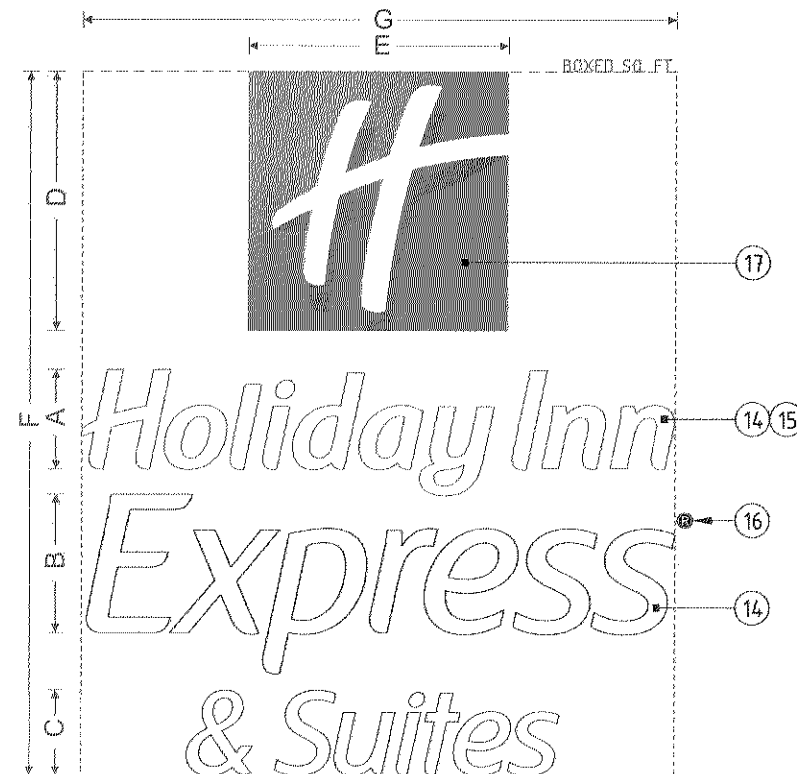

GRAPHIC DETAIL  
NOT TO SCALE

# HOLIDAY INN EXPRESS & SUITES STACKED CHANNEL LETTERS WITH MONOGRAM SPECIFICATIONS

NO.	PART/DESCRIPTION
1	.050" x 5" ALUMINUM RETURNS PAINTED TO MATCH PMS 362 GREEN; BELOW 30"
2	.063" x 5" ALUMINUM RETURNS PAINTED TO MATCH PMS 362 GREEN; 30" & UP
3	1" TRIM CAP PAINTED TO MATCH PMS 362 GREEN
4	.050" x 5" ALUMINUM RETURNS PAINTED TO MATCH PMS REFLEX BLUE; BELOW 30"
5	.063" x 5" ALUMINUM RETURNS PAINTED TO MATCH PMS REFLEX BLUE; 30" & UP
6	1" TRIM CAP PAINTED TO MATCH PMS REFLEX BLUE
7	.063" ALUMINUM BACK; BELOW 30"
8	.080" ALUMINUM BACK; 30" & UP
9	GE 7100K WHITE LED'S AS REQUIRED
10	REMOTE POWER SUPPLIES AS REQUIRED
11	ELECTRICAL OUT PROVISION: THROUGH BACK, CENTER
12	MOUNTING HARDWARE AS DETERMINED BY SITE CONDITIONS
13	DRAIN HOLES WITH BAFFLE AS REQUIRED
14	3/16" WHITE ACRYLIC FACE
15	3M 3630-5684 GREEN VINYL (2ND SURFACE)
16	STUD-MOUNTED ALUMINUM PAINTED WHITE W/ 3M 3635-8485 BLUE VINYL BACKGROUND
17	SEE CORRESPONDING MONOGRAM CONSTRUCTION PRINT

## NOTES:

- CHANNEL LETTER INTERIORS TO BE PAINTED REFLECTIVE WHITE
- CHANNEL LETTERS TO USE 120 VOLT STANDARD POWER
- U.L. LISTED
- FOR USE ON DARK COLORED BUILDINGS

## HOLIDAY INN EXPRESS & SUITES STACKED CHANNEL LETTERS WITH MONOGRAM STANDARD SIZES

LETTER "H" HEIGHT	LETTER "E" HEIGHT	LETTER "S" HEIGHT	MONOGRAM HEIGHT	MONOGRAM LENGTH	OVERALL HEIGHT	OVERALL LENGTH	AMP LOAD LETTERS	AMP LOAD MONOGRAM	AMP LOAD TOTAL	BOXED SQUARE FOOTAGE	ACTUAL SQUARE FOOTAGE
A	B	C	D	E	F	G					

2'-4"	3'-2 7/8"	1'-11 15/16"	6'-1"	6'-1"	16'-5 15/16"	13'-11"	2.90	1.95	4.85	229.53	72.45
-------	-----------	--------------	-------	-------	--------------	---------	------	------	------	--------	-------

Customer: **HOLIDAY INN  
EXPRESS & SUITES**

Date: **02/26/18**

Prepared By: **RS/AP**

Note: Color output may not be exact when viewing or printing this drawing. All colors used are PMS or the closest CMYK equivalent. If these colors are incorrect, please provide the correct PMS match and a revision to this drawing will be made.

Item Number: **ITEM NUMBER**

File Name: **HOLIES STACKED CL W MONOGRAM-WHITE RT**

Revision: **1**

**persōna**  
SIGNS | LIGHTING | IMAGE

DISTRIBUTED BY SIGN UP COMPANY  
700 21st Street Southwest  
PO Box 210  
Watertown, SD 57201-0210  
1.800.843.9888 • www.personasigns.com