

Trunk Highway No. 169
C.S.A.H. No. 18

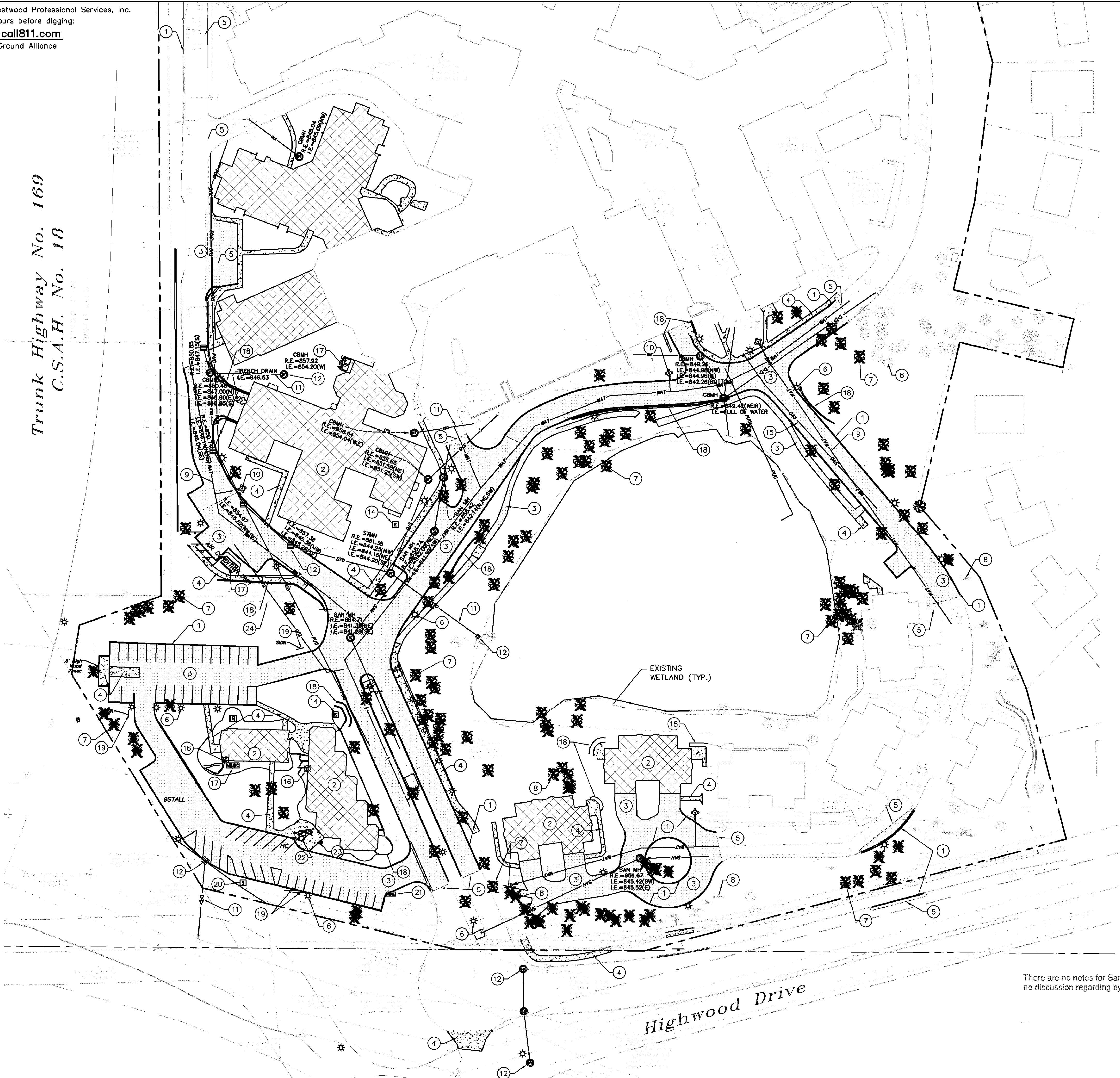

Removal Legend

| EXISTING | REMOVALS | |
|----------|----------|------------------------|
| --- | --- | PROPERTY LINE |
| --- | --- | CURB & GUTTER |
| --- | --- | SAW CUT PAVEMENT |
| --- | --- | SANITARY SEWER |
| --- | --- | WATER MAIN |
| --- | --- | HYDRANT |
| --- | --- | STORM SEWER |
| --- | --- | GAS |
| --- | --- | UNDERGROUND ELECTRIC |
| --- | --- | OVERHEAD ELECTRIC |
| --- | --- | UNDERGROUND TELEPHONE |
| --- | --- | OVERHEAD TELEPHONE |
| --- | --- | TELEPHONE FIBER OPTIC |
| --- | --- | CABLE TELEVISION |
| --- | --- | RETAINING WALL |
| --- | --- | FENCE |
| --- | --- | CONCRETE |
| --- | --- | BITUMINOUS |
| --- | --- | BUILDING |
| --- | --- | TREE |
| --- | --- | LIGHT POLE |
| --- | --- | TRAFFIC SIGN |
| --- | --- | CONSTRUCTION BARRICADE |
| --- | --- | SOIL BORING LOCATION |
| --- | --- | TREE LINE |

Removal Notes

- LOCATIONS AND ELEVATIONS OF EXISTING TOPOGRAPHY AND UTILITIES AS SHOWN ON THIS PLAN ARE APPROXIMATE. CONTRACTOR SHALL FIELD VERIFY SITE CONDITIONS AND UTILITY LOCATIONS PRIOR TO EXCAVATION/CONSTRUCTION. THE ENGINEER SHALL BE NOTIFIED IMMEDIATELY IF ANY DISCREPANCIES ARE FOUND.
- CONTRACTOR SHALL COORDINATE LIMITS OF REMOVALS WITH PROPOSED IMPROVEMENTS AND FIELD VERIFY CONDITION OF EXISTING APPURTENANCES TO REMAIN. CONTRACTOR SHALL BE RESPONSIBLE FOR PROTECTING OR REPLACING MISCELLANEOUS ITEMS (SUCH AS FENCES, SIGNS, IRRIGATION HEADS, ETC.) THAT MAY BE DAMAGED BY CONSTRUCTION.
- CONTRACTOR SHALL PLACE ALL NECESSARY EROSION CONTROL MEASURES REQUIRED TO MAINTAIN SITE STABILITY PRIOR TO EXECUTING ANY SITE REMOVALS.
- CONTRACTOR SHALL BE RESPONSIBLE FOR COORDINATION WITH UTILITY PROVIDERS FOR REMOVAL AND/OR RELOCATION OF EXISTING UTILITIES AFFECTED BY SITE DEVELOPMENT. ALL PERMITS, APPLICATIONS AND FEES ARE THE RESPONSIBILITY OF THE CONTRACTOR.

Keynotes ①

- REMOVE CONCRETE CURB AND GUTTER (TYP.)
- REMOVE BUILDING (TYP.)
- REMOVE BITUMINOUS (TYP.)
- REMOVE CONCRETE (TYP.)
- SAWCUT LINE (TYP.)
- REMOVE LIGHT POLE (TYP.)
- REMOVE TREE (TYP.)
- EXISTING TREE TO REMAIN (TYP.)
- REMOVE WATER MAIN (TYP.)
- REMOVE HYDRANT (TYP.)
- REMOVE STORM SEWER (TYP.)
- REMOVE STORM SEWER STRUCTURE (TYP.)
- REMOVE POWER LINE (TYP.)
- REMOVE ELECTRICAL BOX (TYP.)
- REMOVE GAS LINE (TYP.)
- REMOVE GAS METER (TYP.)
- REMOVE AC UNIT (TYP.)
- REMOVE RETAINING WALL (TYP.)
- REMOVE SIGN (TYP.)
- REMOVE CURB STOP
- REMOVE MAILBOX
- REMOVE FLAGPOLE (TYP.)
- REMOVE UPLIGHT (TYP.)
- REMOVE UNDERGROUND TELEPHONE LINE (TYP.)

There are no notes for Sanitary Sewer Abandonment and no discussion regarding bypass during construction.

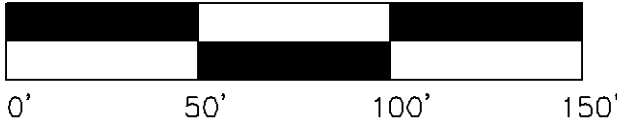

Westwood

Westwood Professional Services, Inc.
7699 Anagram Drive
Eden Prairie, MN 55344

Phone (952) 937-5150
Fax (952) 937-5822
Toll Free (888) 937-5150

westwoodps.com

Designed:

Checked:

Drawn:

Record Drawing by/date:

Revisions:

- 05/10/2017 DRC Submittal
- 06/08/2017 Per City Comments
- 11/15/2017 DRC Submittal

I hereby certify that this plan was prepared by me or under my direct supervision and that I am a duly certified PROFESSIONAL ENGINEER under the laws of the State of Minnesota.

Ryan M. Bluhm

Date: 11/15/2017 License No. 41257

DRC Submittal

Prepared for:

Lifespace Communities

100 East Grand Avenue, Suite 200
Des Moines, IA 50309

Friendship Village

Bloomington, Minnesota

REMOVALS PLAN

Date: 06/22/2017

Sheet: C200 OF 44

Trunk Highway No. 169
C.S.A.H. No. 18



Phasing Legend

| EXISTING | PROPOSED | |
|----------|----------|-------------------|
| --- | --- | PROPERTY LINE |
| | | PHASE 1 WORK AREA |
| | | PHASE 2 WORK AREA |
| | | PHASE 3 WORK AREA |

Phasing Notes

1. THE EXISTING FACILITIES WILL REMAIN OPEN DURING CONSTRUCTION. ACCESS SHALL BE MAINTAINED DURING ALL HOURS OF OPERATION.
2. WORK SHALL BE PHASED TO MINIMIZE IMPACTS TO THE FACILITIES AND ADJACENT NEIGHBORS. AN ALTERNATE PHASING PLAN MAY BE UTILIZED BY CONTRACTOR IF APPROVED BY OWNERSHIP.
3. PROVIDE ALL REQUIRED TRAFFIC CONTROL AND SIGNAGE.
4. PAVING DIRECTION SHALL FOLLOW THE MAIN FLOW/DIRECTION OF TRAFFIC.

Westwood

Westwood Professional Services, Inc.
7699 Anagram Drive
Eden Prairie, MN 55344

Phone (952) 937-5150
Fax (952) 937-5822
Toll Free (888) 937-5150

westwoodps.com

Designed:

Checked:

Drawn:

Record Drawing by/date:

Revisions:

- | | | |
|---|------------|-------------------|
| 1 | 05/10/2017 | DRC Submittal |
| 2 | 06/08/2017 | Per City Comments |
| 3 | 11/15/2017 | DRC Submittal |

I hereby certify that this plan was prepared by me or under my direct supervision and that I am a duly certified PROFESSIONAL ENGINEER under the laws of the State of Minnesota.

Ryan M. Bluhm

Date: 11/15/2017 License No. 41257

DRC Submittal

Prepared for:

**Lifespace
Communities**

**Friendship
Village**

Bloomington, Minnesota

PHASING PLAN

Date: 06/22/2017

Sheet: C201 OF 44

0009018PH01.dwg

SEE C300 – OVERALL SITE PLAN FOR SITE DEVELOPMENT SUMMARY
AND GENERAL SITE NOTES

1 Site Details

- 1 B612 CURB & GUTTER
- 2 ACCESSIBLE DROPPED PEDESTRIAN RAMP
- 3 PEDESTRIAN CURB RAMP
- 4 FLUSH CONCRETE CURB & GUTTER
- 5 ACCESSIBLE PARKING LOGO, STRIPING, & SIGNAGE
- 6 CROSS WALK STRIPING
- 7 BIKE RACK
- 8 CONCRETE SEATWALL WITH STONE VENEER AND CAP
- 9 STONE PIERS AND WOOD RAILING
- 10 DECORATIVE BENCH (TYP.)
- 11 BOLLARD
- 12 ORNAMENTAL FENCE
- 13 CHAIN LINK FENCE
- 14 CONCRETE RETAINING WALL
- 15 CONCRETE RETAINING WALL WITH STONE VENEER
- 16 DECORATIVE SAFETY CABLE RAILING
- 17 MODULAR BLOCK RETAINING WALL
- 18 6" DIAMETER CONCRETE PLANTER
- 19 4" DIAMETER CONCRETE PLANTER
- 20 3" DIAMETER CONCRETE PLANTER

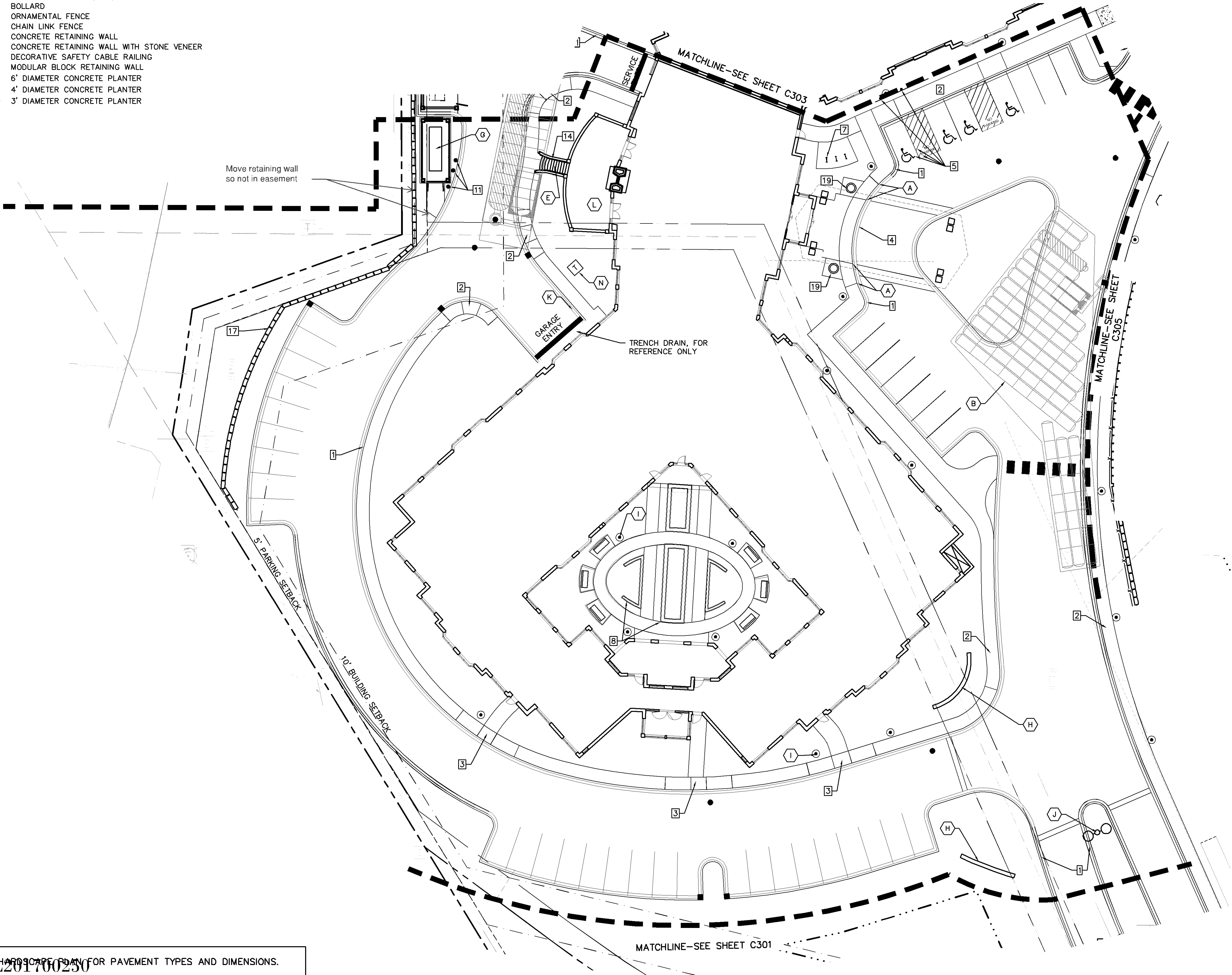

SEE LANDSCAPE PLAN FOR PAVEMENT TYPES AND DIMENSIONS.
PL201700230

Site Notes A

- A CURB TRANSITION, SEE GRADING PLAN
- B UNDERGROUND STORM VAULT, FOR REFERENCE ONLY, SEE UTILITY PLAN
- C MATCH EXISTING CURB & GUTTER
- D SAWCUT & MATCH EXISTING PAVEMENT
- E STEPS AND HANDRAIL (SEE ARCH.)
- F FENCE
- G GENERATOR
- H MONUMENT SIGN (SEE ARCH.)
- I BOLLARD LIGHT (SEE LIGHTING) (TYP.)
- J DECORATIVE STREET LIGHT (SEE LIGHTING) (TYP.)
- K TRENCH DRAIN, FOR REFERENCE ONLY, SEE UTILITY PLAN
- L TERRACE (SEE ARCH.)
- M PATIO
- N TRANSFORMER LOCATION (SEE ELECTRICAL)
- O UPLIGHT (SEE LIGHTING) (TYP.)
- P FLAGPOLE
- Q MODULAR BLOCK RETAINING WALL, MATCH EXISTING
- R TIE INTO EXISTING MODULAR BLOCK RETAINING WALL
- S EXISTING SIDEWALK TO REMAIN
- T REPLACE SIDEWALK IN LIKE KIND ONCE CONSTRUCTION IS COMPLETE
- U REPLACE CURB AND GUTTER IN LIKE KIND ONCE CONSTRUCTION IS COMPLETE

Westwood

Westwood Professional Services, Inc.
7699 Anagram Drive
Eden Prairie, MN 55344

Phone (952) 937-5150
Fax (952) 937-5822
Toll Free (888) 937-5150

westwoodps.com

Designed:

Checked:

Drawn:

Record Drawing by/date:

Revisions:

- 1 05/10/2017 DRC Submittal
- 2 06/08/2017 Per City Comments
- 3 11/15/2017 DRC Submittal

I hereby certify that this plan was prepared by me or under my direct supervision and that I am a duly certified PROFESSIONAL ENGINEER under the laws of the State of Minnesota.

Ryan M. Bluhm

Date: 11/15/2017 License No. 41257

DRC Submittal

Prepared for:

Lifespace
Communities

Friendship
Village

Bloomington, Minnesota

PHASE 1 NORTH
SITE PLAN

Date: 06/22/2017

Sheet: C302 OF 44

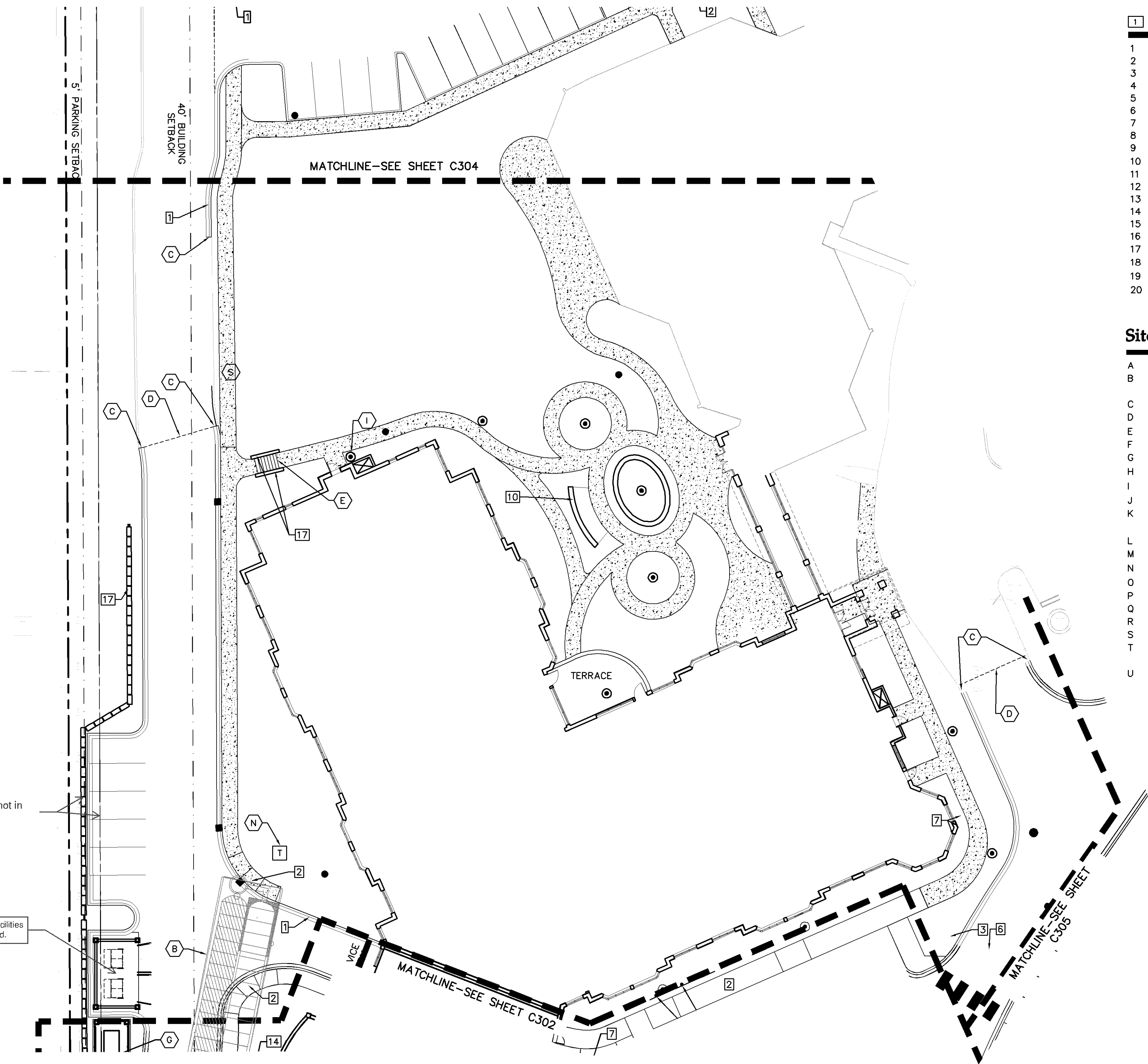

SEE HARDSCAPE PLAN FOR PAVEMENT TYPES AND DIMENSIONS.
PL201700230

1 Site Details

- 1 B612 CURB & GUTTER
- 2 ACCESSIBLE DROPPED PEDESTRIAN RAMP
- 3 PEDESTRIAN CURB RAMP
- 4 FLUSH CONCRETE CURB & GUTTER
- 5 ACCESSIBLE PARKING LOGO, STRIPING, & SIGNAGE
- 6 CROSS WALK STRIPING
- 7 BIKE RACK
- 8 CONCRETE SEATWALL WITH STONE VENEER AND CAP
- 9 STONE PIERS AND WOOD RAILING
- 10 DECORATIVE BENCH (TYP.)
- 11 BOLLARD
- 12 ORNAMENTAL FENCE
- 13 CHAIN LINK FENCE
- 14 CONCRETE RETAINING WALL
- 15 CONCRETE RETAINING WALL WITH STONE VENEER
- 16 DECORATIVE SAFETY CABLE RAILING
- 17 MODULAR BLOCK RETAINING WALL
- 18 6" DIAMETER CONCRETE PLANTER
- 19 4" DIAMETER CONCRETE PLANTER
- 20 3" DIAMETER CONCRETE PLANTER

Site Notes A

- A CURB TRANSITION, SEE GRADING PLAN
B UNDERGROUND STORM VAULT, FOR REFERENCE ONLY, SEE UTILITY PLAN
C MATCH EXISTING CURB & GUTTER
D SAWCUT & MATCH EXISTING PAVEMENT
E STEPS AND HANDRAIL (SEE ARCH.)
F FENCE
G GENERATOR
H MONUMENT SIGN (SEE ARCH.)
I BOLLARD LIGHT (SEE LIGHTING) (TYP.)
J DECORATIVE STREET LIGHT (SEE LIGHTING) (TYP.)
K TRENCH DRAIN, FOR REFERENCE ONLY, SEE UTILITY PLAN
L TERRACE (SEE ARCH.)
M PATIO
N TRANSFORMER LOCATION (SEE ELECTRICAL)
O UPLIGHT (SEE LIGHTING) (TYP.)
P FLAGPOLE
Q MODULAR BLOCK RETAINING WALL, MATCH EXISTING
R TIE INTO EXISTING MODULAR BLOCK RETAINING WALL
S EXISTING SIDEWALK TO REMAIN
T REPLACE SIDEWALK IN LIKE KIND ONCE CONSTRUCTION IS COMPLETE
U REPLACE CURB AND GUTTER IN LIKE KIND ONCE CONSTRUCTION IS COMPLETE

Site Legend

| EXISTING | PROPOSED | |
|----------|----------|----------------------------------|
| --- | --- | PROPERTY LINE |
| --- | --- | LOT LINE |
| --- | --- | SETBACK LINE |
| --- | --- | EASEMENT LINE |
| --- | --- | CURB AND GUTTER |
| --- | --- | POND NORMAL WATER LEVEL |
| --- | --- | RETAINING WALL |
| --- | --- | FENCE |
| --- | --- | NUMBER OF PARKING STALLS |
| --- | --- | TRANSFORMER |
| --- | --- | SITE LIGHTING |
| --- | --- | TRAFFIC SIGN |
| --- | --- | POWER POLE |
| --- | --- | BOLLARD |
| --- | --- | BOLLARD LIGHT |
| --- | --- | UPLIGHT |
| --- | --- | FLAGPOLE |
| --- | --- | 6" DIAMETER CONCRETE PLANTER |
| --- | --- | 4" DIAMETER CONCRETE PLANTER |
| --- | --- | 3" DIAMETER CONCRETE PLANTER |
| --- | --- | DECORATIVE BENCH |
| --- | --- | DECORATIVE STREET LIGHT |
| --- | --- | ADIRONDACK CHAIR |
| --- | --- | IPE WOOD DINING CHAIR |
| --- | --- | IPE WOOD 48" ROUND TABLE |
| --- | --- | BIKE RACK |
| --- | --- | SANITARY SEWER |
| --- | --- | STORM SEWER |
| --- | --- | HYDRANT |
| --- | --- | FLARED END SECTION (WITH RIPRAP) |

SEE C300 — OVERALL SITE PLAN FOR SITE DEVELOPMENT SUMMARY AND GENERAL SITE NOTES

Westwood

Westwood Professional Services, Inc.
7699 Anagram Drive
Eden Prairie, MN 55344

Phone (952) 937-5150
Fax (952) 937-5822
Toll Free (888) 937-5150

westwoodps.com

Designed:

Checked:

Drawn:

Record Drawing by/date:

Revisions:

- 1 05/10/2017 DRC Submittal
- 2 06/08/2017 Per City Comments
- 3 11/15/2017 DRC Submittal

I hereby certify that this plan was prepared by me or under my direct supervision and that I am a duly certified PROFESSIONAL ENGINEER under the laws of the State of Minnesota.

Ryan M. Bluhm

Date: 11/15/2017 License No. 41257

DRC Submittal

Prepared for:

Lifespace Communities

Friendship Village

Bloomington, Minnesota

PHASE 2 HCC SOUTH SITE PLAN

Date: 06/22/2017

Sheet: C303 OF 44

0009018SP01.dwg

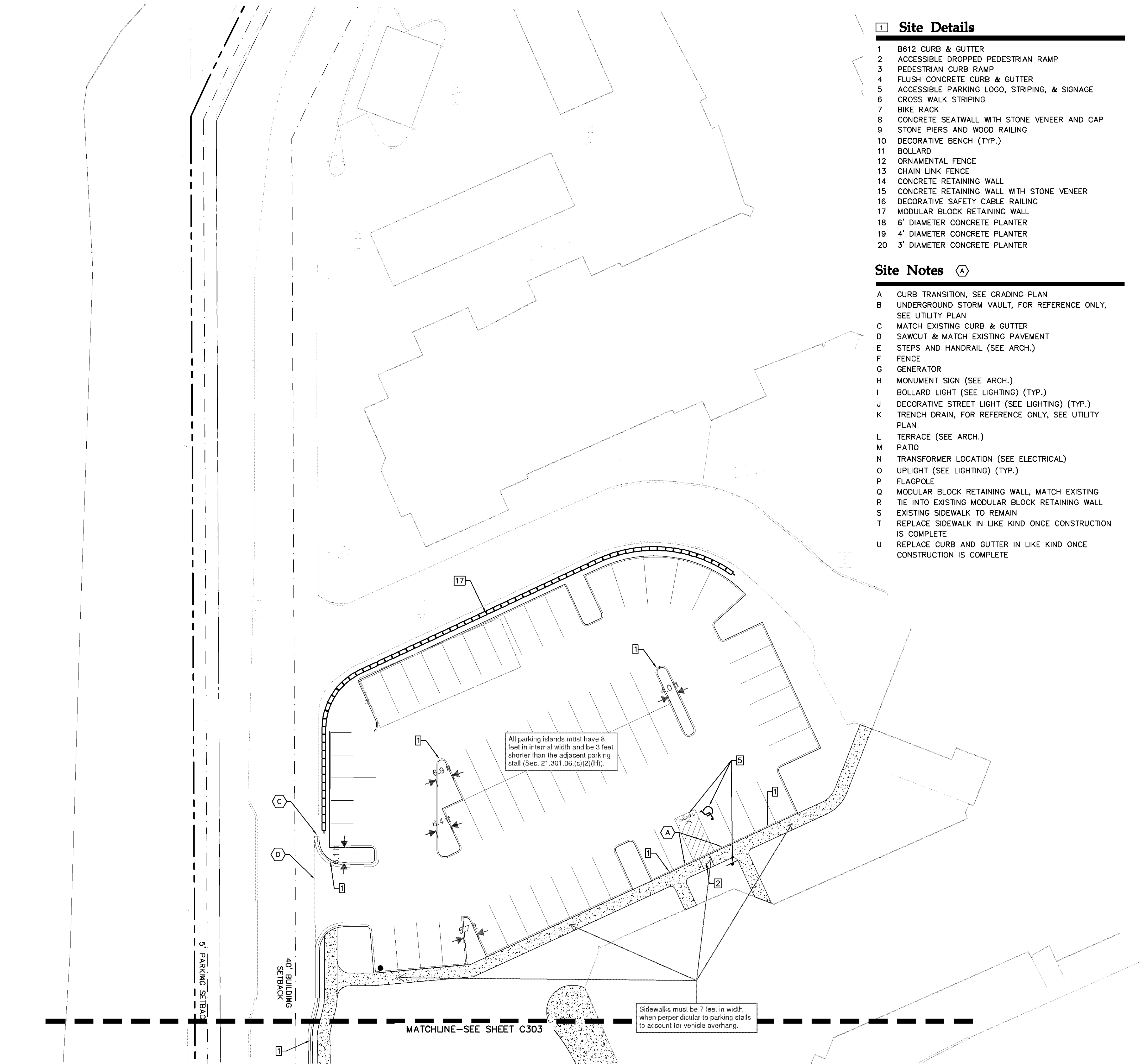

SEE HARDSCAPE PLAN FOR PAVEMENT TYPES AND DIMENSIONS.
PL201700250

1 Site Details

- 1 B612 CURB & GUTTER
- 2 ACCESSIBLE DROPPED PEDESTRIAN RAMP
- 3 PEDESTRIAN CURB RAMP
- 4 FLUSH CONCRETE CURB & GUTTER
- 5 ACCESSIBLE PARKING LOGO, STRIPING, & SIGNAGE
- 6 CROSS WALK STRIPING
- 7 BIKE RACK
- 8 CONCRETE SEATWALL WITH STONE VENEER AND CAP
- 9 STONE PIERS AND WOOD RAILING
- 10 DECORATIVE BENCH (TYP.)
- 11 BOLLARD
- 12 ORNAMENTAL FENCE
- 13 CHAIN LINK FENCE
- 14 CONCRETE RETAINING WALL
- 15 CONCRETE RETAINING WALL WITH STONE VENEER
- 16 DECORATIVE SAFETY CABLE RAILING
- 17 MODULAR BLOCK RETAINING WALL
- 18 6' DIAMETER CONCRETE PLANTER
- 19 4' DIAMETER CONCRETE PLANTER
- 20 3' DIAMETER CONCRETE PLANTER

Site Notes A

- A CURB TRANSITION, SEE GRADING PLAN
B UNDERGROUND STORM VAULT, FOR REFERENCE ONLY, SEE UTILITY PLAN
C MATCH EXISTING CURB & GUTTER
D SAWCUT & MATCH EXISTING PAVEMENT
E STEPS AND HANDRAIL (SEE ARCH.)
F FENCE
G GENERATOR
H MONUMENT SIGN (SEE ARCH.)
I BOLLARD LIGHT (SEE LIGHTING) (TYP.)
J DECORATIVE STREET LIGHT (SEE LIGHTING) (TYP.)
K TRENCH DRAIN, FOR REFERENCE ONLY, SEE UTILITY PLAN
L TERRACE (SEE ARCH.)
M PATIO
N TRANSFORMER LOCATION (SEE ELECTRICAL)
O UPLIGHT (SEE LIGHTING) (TYP.)
P FLAGPOLE
Q MODULAR BLOCK RETAINING WALL, MATCH EXISTING
R TIE INTO EXISTING MODULAR BLOCK RETAINING WALL
S EXISTING SIDEWALK TO REMAIN
T REPLACE SIDEWALK IN LIKE KIND ONCE CONSTRUCTION IS COMPLETE
U REPLACE CURB AND GUTTER IN LIKE KIND ONCE CONSTRUCTION IS COMPLETE

Site Legend

| EXISTING | PROPOSED | |
|----------|----------|----------------------------------|
| --- | --- | PROPERTY LINE |
| --- | --- | LOT LINE |
| --- | --- | SETBACK LINE |
| --- | --- | EASEMENT LINE |
| --- | --- | CURB AND GUTTER |
| --- | --- | POND NORMAL WATER LEVEL |
| --- | --- | RETAINING WALL |
| --- | --- | FENCE |
| --- | --- | NUMBER OF PARKING STALLS |
| --- | --- | TRANSFORMER |
| --- | --- | SITE LIGHTING |
| --- | --- | TRAFFIC SIGN |
| --- | --- | POWER POLE |
| --- | --- | BOLLARD |
| --- | --- | BOLLARD LIGHT |
| --- | --- | UPLIGHT |
| --- | --- | FLAGPOLE |
| --- | --- | 6' DIAMETER CONCRETE PLANTER |
| --- | --- | 4' DIAMETER CONCRETE PLANTER |
| --- | --- | 3' DIAMETER CONCRETE PLANTER |
| --- | --- | DECORATIVE BENCH |
| --- | --- | DECORATIVE STREET LIGHT |
| --- | --- | ADIRONDACK CHAIR |
| --- | --- | IPE WOOD DINING CHAIR |
| --- | --- | IPE WOOD 48" ROUND TABLE |
| --- | --- | BIKE RACK |
| --- | --- | SANITARY SEWER |
| --- | --- | STORM SEWER |
| --- | --- | HYDRANT |
| --- | --- | FLARED END SECTION (WITH RIPRAP) |

SEE C300 -- OVERALL SITE PLAN FOR SITE DEVELOPMENT SUMMARY AND GENERAL SITE NOTES

Westwood

Westwood Professional Services, Inc.
7699 Anagram Drive
Eden Prairie, MN 55344

Phone (952) 937-5150
Fax (952) 937-5822
Toll Free (888) 937-5150

westwoodps.com

Designed:

Checked:

Drawn:

Record Drawing by/date:

Revisions:

- 1 05/10/2017 DRC Submittal
- 2 06/08/2017 Per City Comments
- 3 11/15/2017 DRC Submittal

I hereby certify that this plan was prepared by me or under my direct supervision and that I am a duly certified PROFESSIONAL ENGINEER under the laws of the State of Minnesota.

Ryan M. Bluhm

Date: 11/15/2017 License No. 41257

DRC Submittal

Prepared for:

Lifespace
Communities

Friendship
Village

Bloomington, Minnesota

PHASE 2 HCC
NORTH SITE PLAN

Date: 06/22/2017

Sheet: C304 OF 44

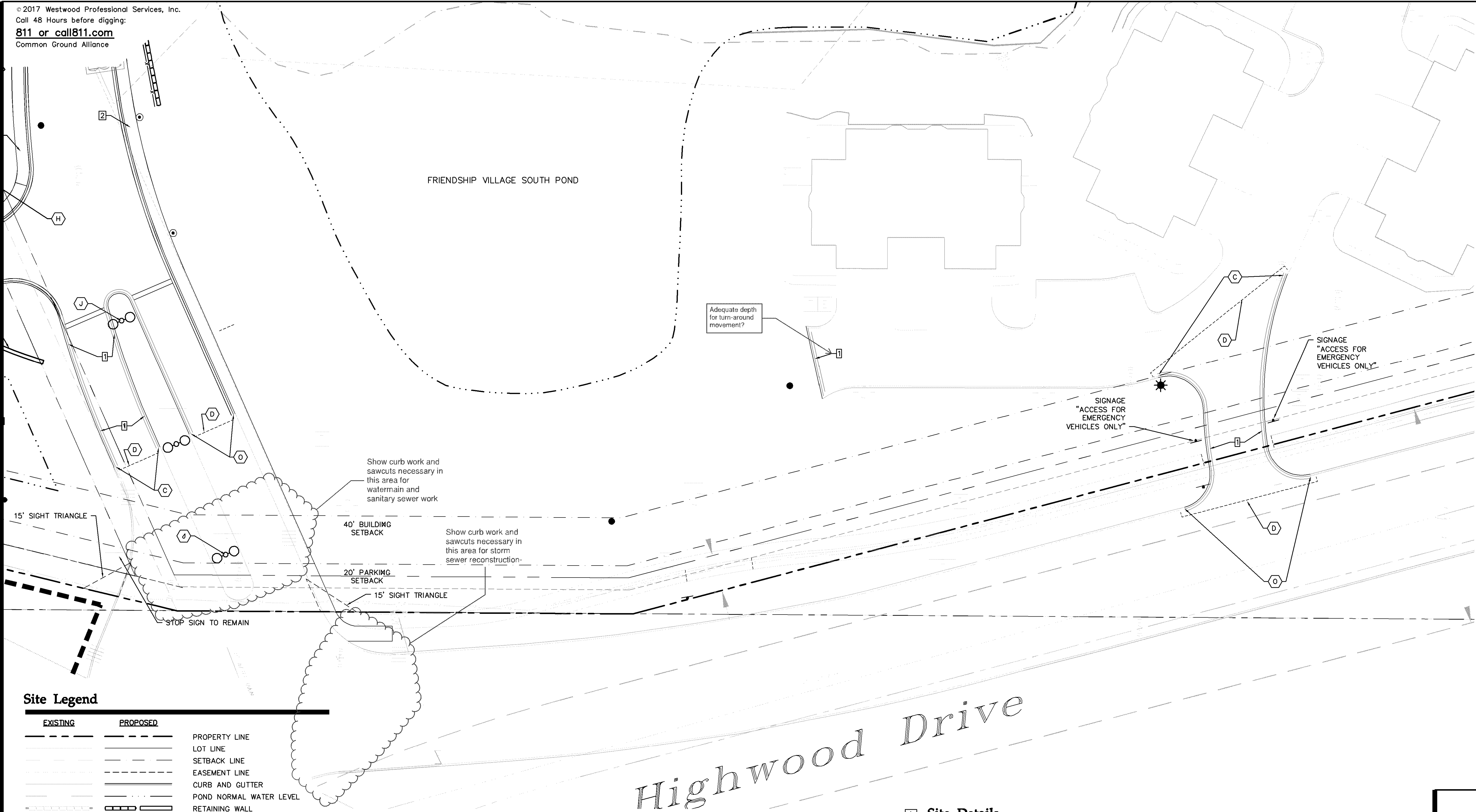

Site Legend

| EXISTING | PROPOSED | |
|----------|----------|----------------------------------|
| | | PROPERTY LINE |
| | | LOT LINE |
| | | SETBACK LINE |
| | | EASEMENT LINE |
| | | CURB AND GUTTER |
| | | POND NORMAL WATER LEVEL |
| | | RETAINING WALL |
| | | FENCE |
| | | NUMBER OF PARKING STALLS |
| | | TRANSFORMER |
| | | SITE LIGHTING |
| | | TRAFFIC SIGN |
| | | POWER POLE |
| | | BOLLARD |
| | | BOLLARD LIGHT |
| | | UPLIGHT |
| | | FLAGPOLE |
| | | 6' DIAMETER CONCRETE PLANTER |
| | | 4' DIAMETER CONCRETE PLANTER |
| | | 3' DIAMETER CONCRETE PLANTER |
| | | DECORATIVE BENCH |
| | | DECORATIVE STREET LIGHT |
| | | ADIRONDACK CHAIR |
| | | IPE WOOD DINING CHAIR |
| | | IPE WOOD 48" ROUND TABLE |
| | | BIKE RACK |
| | | SANITARY SEWER |
| | | STORM SEWER |
| | | HYDRANT |
| | | FLARED END SECTION (WITH RIPRAP) |

Site Notes (A)

- A CURB TRANSITION, SEE GRADING PLAN
B UNDERGROUND STORM VAULT, FOR REFERENCE ONLY, SEE UTILITY PLAN
C MATCH EXISTING CURB & GUTTER
D SAWCUT & MATCH EXISTING PAVEMENT
E STEPS AND HANDRAIL (SEE ARCH.)
F FENCE
G GENERATOR
H MONUMENT SIGN (SEE ARCH.)
I BOLLARD LIGHT (SEE LIGHTING) (TYP.)
J DECORATIVE STREET LIGHT (SEE LIGHTING) (TYP.)
K TRENCH DRAIN, FOR REFERENCE ONLY, SEE UTILITY PLAN
L TERRACE (SEE ARCH.)
M PATIO
N TRANSFORMER LOCATION (SEE ELECTRICAL)
O UPLIGHT (SEE LIGHTING) (TYP.)
P FLAGPOLE
Q MODULAR BLOCK RETAINING WALL, MATCH EXISTING
R TIE INTO EXISTING MODULAR BLOCK RETAINING WALL
S EXISTING SIDEWALK TO REMAIN
T REPLACE SIDEWALK IN LIKE KIND ONCE CONSTRUCTION IS COMPLETE
U REPLACE CURB AND GUTTER IN LIKE KIND ONCE CONSTRUCTION IS COMPLETE

1 Site Details

- 1 B612 CURB & GUTTER
2 ACCESSIBLE DROPPED PEDESTRIAN RAMP
3 PEDESTRIAN CURB RAMP
4 FLUSH CONCRETE CURB & GUTTER
5 ACCESSIBLE PARKING LOGO, STRIPING, & SIGNAGE
6 CROSS WALK STRIPING
7 BIKE RACK
8 CONCRETE SEATWALL WITH STONE VENEER AND CAP
9 STONE PIERS AND WOOD RAILING
10 DECORATIVE BENCH (TYP.)
11 BOLLARD
12 ORNAMENTAL FENCE
13 CHAIN LINK FENCE
14 CONCRETE RETAINING WALL
15 CONCRETE RETAINING WALL WITH STONE VENEER
16 DECORATIVE SAFETY CABLE RAILING
17 MODULAR BLOCK RETAINING WALL
18 6' DIAMETER CONCRETE PLANTER
19 4' DIAMETER CONCRETE PLANTER
20 3' DIAMETER CONCRETE PLANTER

SEE C300 – OVERALL SITE PLAN FOR SITE DEVELOPMENT SUMMARY AND GENERAL SITE NOTES

SEE HARDSCAPE PLAN FOR PAVEMENT TYPES AND DIMENSIONS.

PL201700250

Westwood

Westwood Professional Services, Inc.
7699 Anagram Drive
Eden Prairie, MN 55344

Phone (952) 937-5150
Fax (952) 937-5822
Toll Free (888) 937-5150

westwoodps.com

Designed:

Checked:

Drawn:

Record Drawing by/date:

Revisions:

- 1 05/10/2017 DRC Submittal
2 06/08/2017 Per City Comments
3 11/15/2017 DRC Submittal

I hereby certify that this plan was prepared by me or under my direct supervision and that I am a duly certified PROFESSIONAL ENGINEER under the laws of the State of Minnesota.

Ryan M. Bluhm

Date: 11/15/2017 License No. 41257

DRC Submittal

Prepared for:

Lifespace
Communities

Friendship
Village

Bloomington, Minnesota

PHASE 2 POND

Date: 06/22/2017

Sheet: C306 OF 44

0009018SP01.dwg

US Inter

Trunk Highway No. 169
C.S.A.H. No. 18

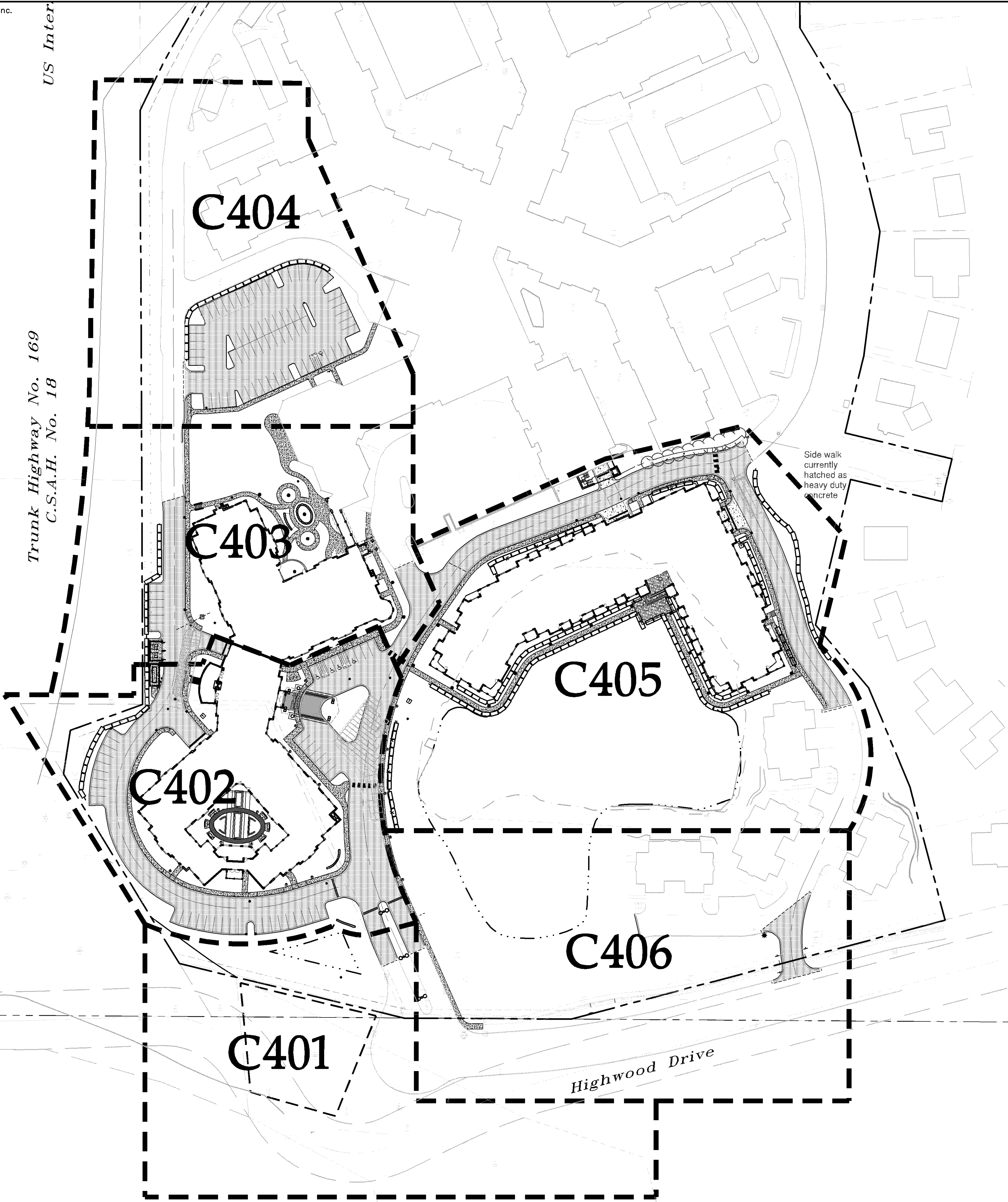

Hardscape Notes

1. LOCATIONS AND ELEVATIONS OF EXISTING TOPOGRAPHY AND UTILITIES AS SHOWN ON THIS PLAN ARE APPROXIMATE. CONTRACTOR SHALL FIELD VERIFY SITE CONDITIONS AND UTILITY LOCATIONS PRIOR TO EXCAVATION/CONSTRUCTION. IF ANY DISCREPANCIES ARE FOUND, THE ENGINEER SHALL BE NOTIFIED IMMEDIATELY.
2. ALL DIMENSIONS ARE TO FACE OF CURB OR EXTERIOR FACE OF BUILDING UNLESS OTHERWISE NOTED.
3. REFER TO ARCHITECTURAL PLANS FOR EXACT BUILDING DIMENSIONS AND LOCATIONS OF EXITS, RAMPS, AND TRUCK DOCKS.
4. ALL CURB RADII SHALL BE 5.0 FEET (TO FACE OF CURB) UNLESS OTHERWISE NOTED.
5. ALL CURB AND GUTTER SHALL BE B612 UNLESS OTHERWISE NOTED.
6. BITUMINOUS PAVEMENT AND CONCRETE SECTIONS TO BE IN ACCORDANCE WITH THE RECOMMENDATIONS OF THE GEOTECHNICAL ENGINEER.
7. SPOT ELEVATIONS SHOWN INDICATE FINISHED PAVEMENT ELEVATIONS & GUTTER FLOW LINE UNLESS OTHERWISE NOTED. PROPOSED CONTOURS ARE TO FINISHED SURFACE GRADE.
8. SEE SOILS REPORT FOR PAVEMENT THICKNESS AND HOLD DOWNS.
9. ALL MANHOLE CASTINGS AND CATCH BASINS SHALL BE SUMPED 0.05' IN PAVED AREAS AND 0.15' IN GUTTERS. RIM ELEVATIONS SHOWN DO NOT REFLECT SUMPED ELEVATIONS.

Hardscape Legend

| EXISTING | PROPOSED | |
|----------|----------|---|
| --- | --- | PROPERTY LINE |
| --- | --- | CURB AND GUTTER |
| --- | --- | TIP OUT CURB AND GUTTER |
| --- | --- | SAW CUT PAVEMENT |
| --- | --- | CONCRETE HEAVY DUTY PAVEMENT |
| --- | --- | PRIVATE CONCRETE SIDEWALK |
| --- | --- | STANDARD DUTY BITUMINOUS PAVEMENT |
| --- | --- | CONCRETE PAVERS |
| --- | --- | STAMPED CONCRETE PAVING WITH INTEGRAL COLOR |
| --- | --- | CONCRETE PAVING WITH INTEGRAL COLOR 1 |
| --- | --- | CONCRETE PAVING WITH INTEGRAL COLOR 2 |
| --- | --- | CONCRETE PAVING WITH INTEGRAL COLOR 3 |
| --- | --- | CONCRETE PAVING WITH INTEGRAL COLOR 4 |
| --- | --- | CONCRETE PAVING WITH INTEGRAL COLOR 5 |
| --- | --- | LIGHT POLE |
| --- | --- | HYDRANT |
| --- | --- | STORM SEWER CATCH BASIN |
| --- | --- | SANITARY SEWER MANHOLE |

Westwood

Westwood Professional Services, Inc.
7699 Anagram Drive
Eden Prairie, MN 55344

Phone (952) 937-5150
Fax (952) 937-5822
Toll Free (888) 937-5150

westwoodps.com

Designed: RAH
Checked: RMB/RW
Drawn: RAH
Record Drawing by/date:

Revisions:
1 05/10/2017 DRC Submittal
2 06/08/2017 Per City Comments
3 11/15/2017 DRC Submittal

I hereby certify that this plan was prepared by me or under my direct supervision and that I am a duly certified PROFESSIONAL ENGINEER under the laws of the State of Minnesota.

Ryan M. Bluhm
Date: 11/15/2017 License No. 41257

DRC Submittal

Prepared for:

Lifespace
Communities

100 East Grand Avenue, Suite 200
Des Moines, IA 50309

Friendship
Village

Bloomington, Minnesota

OVERALL
HARDSCAPE PLAN

Date: 06/22/2017
Sheet: C400 OF 44

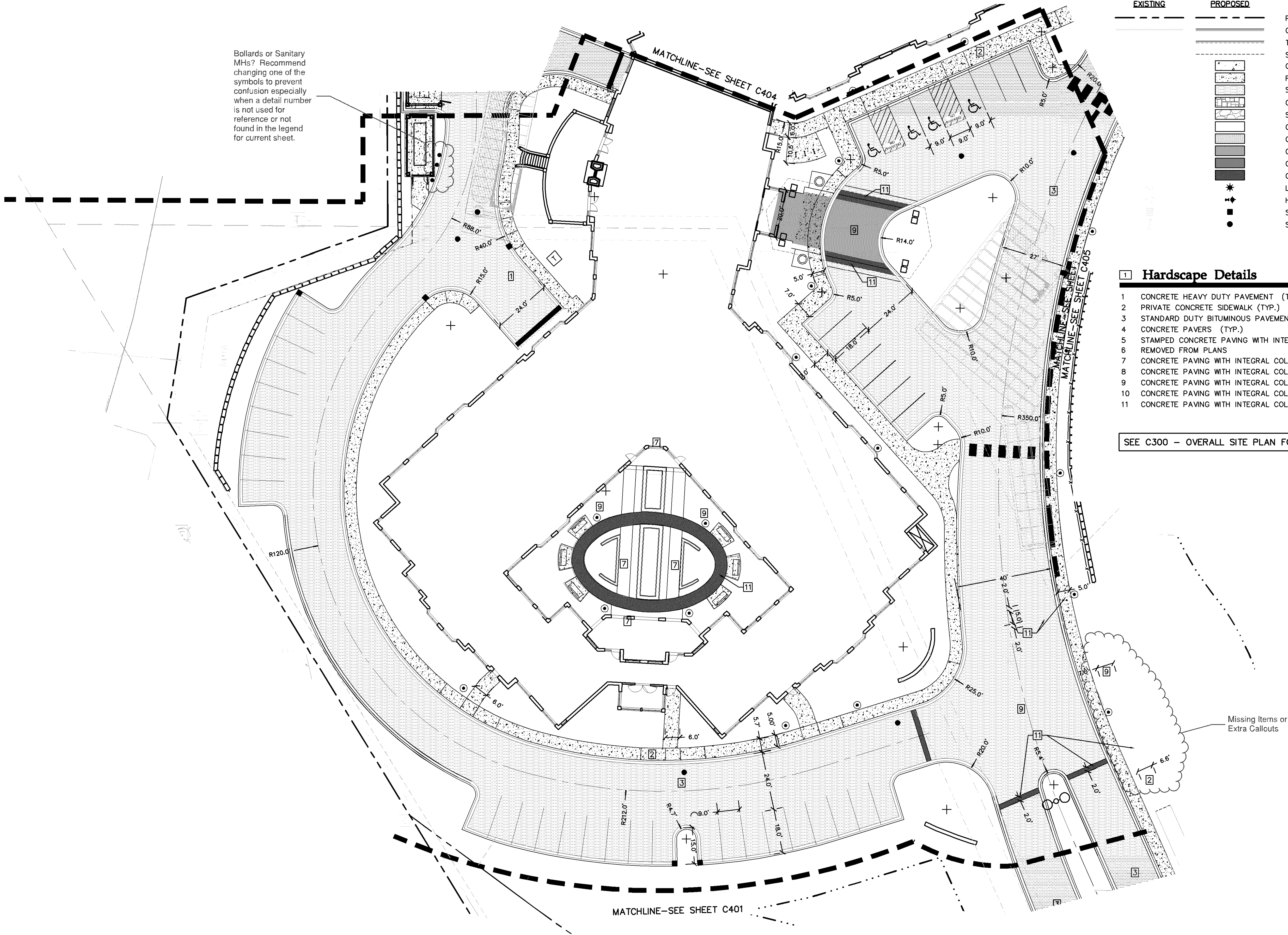

| Hardscape Legend | | |
|------------------|----------|---|
| EXISTING | PROPOSED | |
| --- | --- | PROPERTY LINE |
| --- | --- | CURB AND GUTTER |
| --- | --- | TIP OUT CURB AND GUTTER |
| --- | --- | SAW CUT PAVEMENT |
| --- | --- | CONCRETE HEAVY DUTY PAVEMENT |
| --- | --- | PRIVATE CONCRETE SIDEWALK |
| --- | --- | STANDARD DUTY BITUMINOUS PAVEMENT |
| --- | --- | CONCRETE PAVERS |
| --- | --- | STAMPED CONCRETE PAVING WITH INTEGRAL COLOR |
| --- | --- | CONCRETE PAVING WITH INTEGRAL COLOR 1 |
| --- | --- | CONCRETE PAVING WITH INTEGRAL COLOR 2 |
| --- | --- | CONCRETE PAVING WITH INTEGRAL COLOR 3 |
| --- | --- | CONCRETE PAVING WITH INTEGRAL COLOR 4 |
| --- | --- | CONCRETE PAVING WITH INTEGRAL COLOR 5 |
| --- | --- | LIGHT POLE |
| --- | --- | HYDRANT |
| --- | --- | STORM SEWER CATCH BASIN |
| --- | --- | SANITARY SEWER MANHOLE |

- 1 Hardscape Details**
- 1 CONCRETE HEAVY DUTY PAVEMENT (TYP.)
 - 2 PRIVATE CONCRETE SIDEWALK (TYP.)
 - 3 STANDARD DUTY BITUMINOUS PAVEMENT (TYP.)
 - 4 CONCRETE PAVERS (TYP.)
 - 5 STAMPED CONCRETE PAVING WITH INTEGRAL COLOR (TYP.)
 - 6 REMOVED FROM PLANS
 - 7 CONCRETE PAVING WITH INTEGRAL COLOR 1 (TYP.)
 - 8 CONCRETE PAVING WITH INTEGRAL COLOR 2 (TYP.)
 - 9 CONCRETE PAVING WITH INTEGRAL COLOR 3 (TYP.)
 - 10 CONCRETE PAVING WITH INTEGRAL COLOR 4 (TYP.)
 - 11 CONCRETE PAVING WITH INTEGRAL COLOR 5 (TYP.)

SEE C300 – OVERALL SITE PLAN FOR HARDSCAPE NOTES

Westwood

Westwood Professional Services, Inc.
7899 Anagram Drive
Eden Prairie, MN 55344

Phone (952) 937-5150
Fax (952) 937-5822
Toll Free (888) 937-5150

westwoodps.com

Designed: RAH

Checked: RMB/JRW

Drawn: RAH

Record Drawing by/date:

Revisions:

- 1 05/10/2017 DRC Submittal
- 2 06/08/2017 Per City Comments
- 3 11/15/2017 DRC Submittal

I hereby certify that this plan was prepared by me or under my direct supervision and that I am a duly certified PROFESSIONAL ENGINEER under the laws of the State of Minnesota.

Ryan M. Bluhm
Date: 11/15/2017 License No. 41257

DRC Submittal

Prepared for:

Lifespace Communities

100 East Grand Avenue, Suite 200
Des Moines, IA 50309

Friendship Village

Bloomington, Minnesota

PHASE 1 NORTH HARDSCAPE PLAN

Date: 06/22/2017

Sheet: C402 OF 44

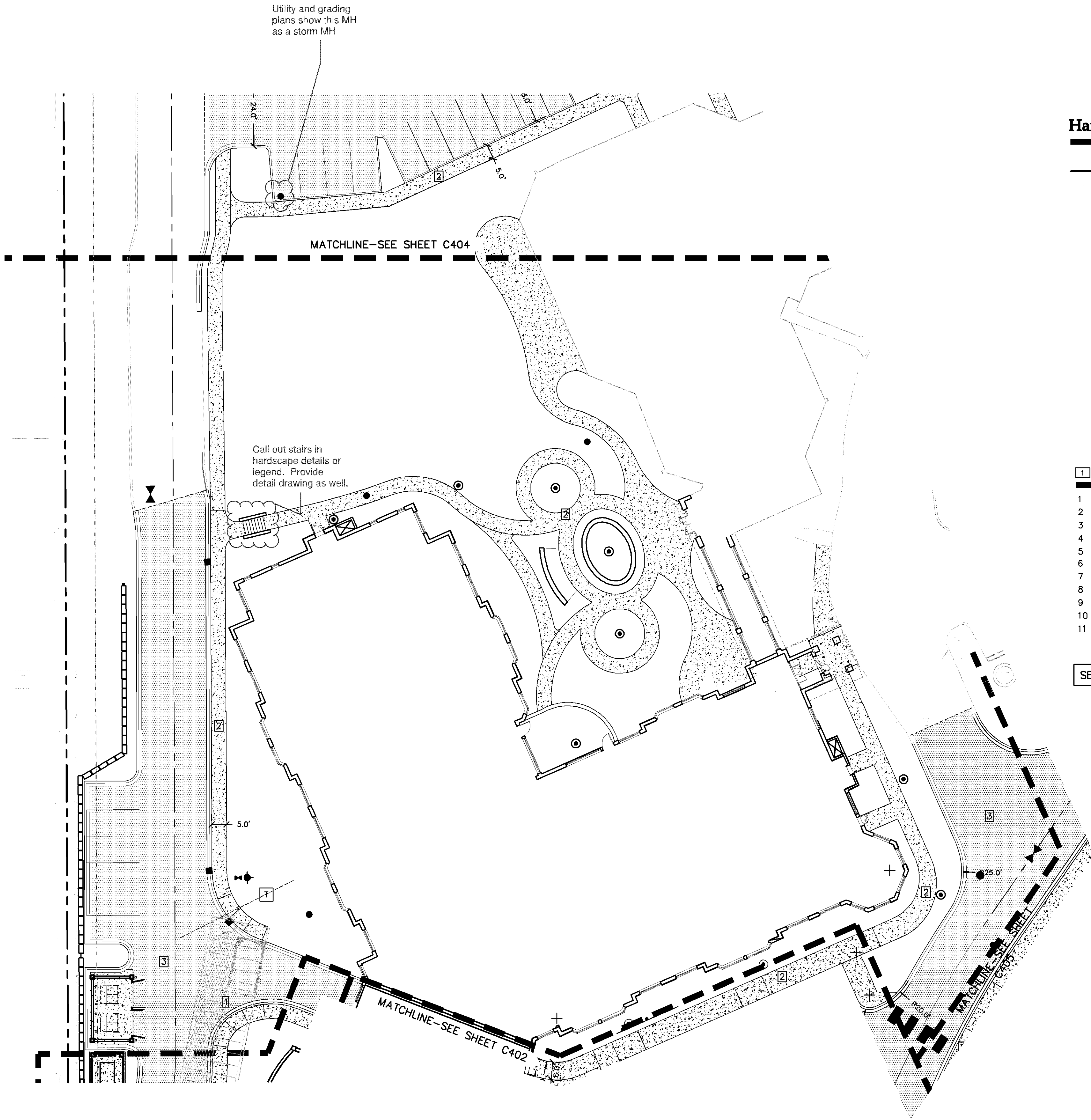

Hardscape Legend

| EXISTING | PROPOSED | |
|----------|----------|---|
| --- | --- | PROPERTY LINE |
| --- | --- | CURB AND GUTTER |
| --- | --- | TIP OUT CURB AND GUTTER |
| --- | --- | SAW CUT PAVEMENT |
| --- | --- | CONCRETE HEAVY DUTY PAVEMENT |
| --- | --- | PRIVATE CONCRETE SIDEWALK |
| --- | --- | STANDARD DUTY BITUMINOUS PAVEMENT |
| --- | --- | CONCRETE PAVERS |
| --- | --- | STAMPED CONCRETE PAVING WITH INTEGRAL COLOR |
| --- | --- | CONCRETE PAVING WITH INTEGRAL COLOR 1 |
| --- | --- | CONCRETE PAVING WITH INTEGRAL COLOR 2 |
| --- | --- | CONCRETE PAVING WITH INTEGRAL COLOR 3 |
| --- | --- | CONCRETE PAVING WITH INTEGRAL COLOR 4 |
| --- | --- | CONCRETE PAVING WITH INTEGRAL COLOR 5 |
| --- | --- | LIGHT POLE |
| --- | --- | HYDRANT |
| --- | --- | STORM SEWER CATCH BASIN |
| --- | --- | SANITARY SEWER MANHOLE |

1 Hardscape Details

- 1 CONCRETE HEAVY DUTY PAVEMENT (TYP.)
- 2 PRIVATE CONCRETE SIDEWALK (TYP.)
- 3 STANDARD DUTY BITUMINOUS PAVEMENT (TYP.)
- 4 CONCRETE PAVERS (TYP.)
- 5 STAMPED CONCRETE PAVING WITH INTEGRAL COLOR (TYP.)
- 6 REMOVED FROM PLANS
- 7 CONCRETE PAVING WITH INTEGRAL COLOR 1 (TYP.)
- 8 CONCRETE PAVING WITH INTEGRAL COLOR 2 (TYP.)
- 9 CONCRETE PAVING WITH INTEGRAL COLOR 3 (TYP.)
- 10 CONCRETE PAVING WITH INTEGRAL COLOR 4 (TYP.)
- 11 CONCRETE PAVING WITH INTEGRAL COLOR 5 (TYP.)

SEE C300 – OVERALL SITE PLAN FOR HARDSCAPE NOTES

Westwood

Westwood Professional Services, Inc.
7699 Anagram Drive
Eden Prairie, MN 55344

Phone (952) 937-5150
Fax (952) 937-5822
Toll Free (888) 937-5150

westwoodps.com

Designed: _____
Checked: _____
Drawn: _____
Record Drawing by/date: _____

Revisions:
1 05/10/2017 DRC Submittal
2 06/08/2017 Per City Comments
3 11/15/2017 DRC Submittal

I hereby certify that this plan was prepared by me or under my direct supervision and that I am a duly certified PROFESSIONAL ENGINEER under the laws of the State of Minnesota.

Ryan M. Bluhm
Date: 11/15/2017 License No. 41257

DRC Submittal

Prepared for:

Lifespace Communities

100 East Grand Avenue, Suite 200
Des Moines, IA 50309

Friendship Village

Bloomington, Minnesota

PHASE 2 HCC SOUTH HARDSCAPE PLAN

Date: 06/22/2017
Sheet: C403 OF 44

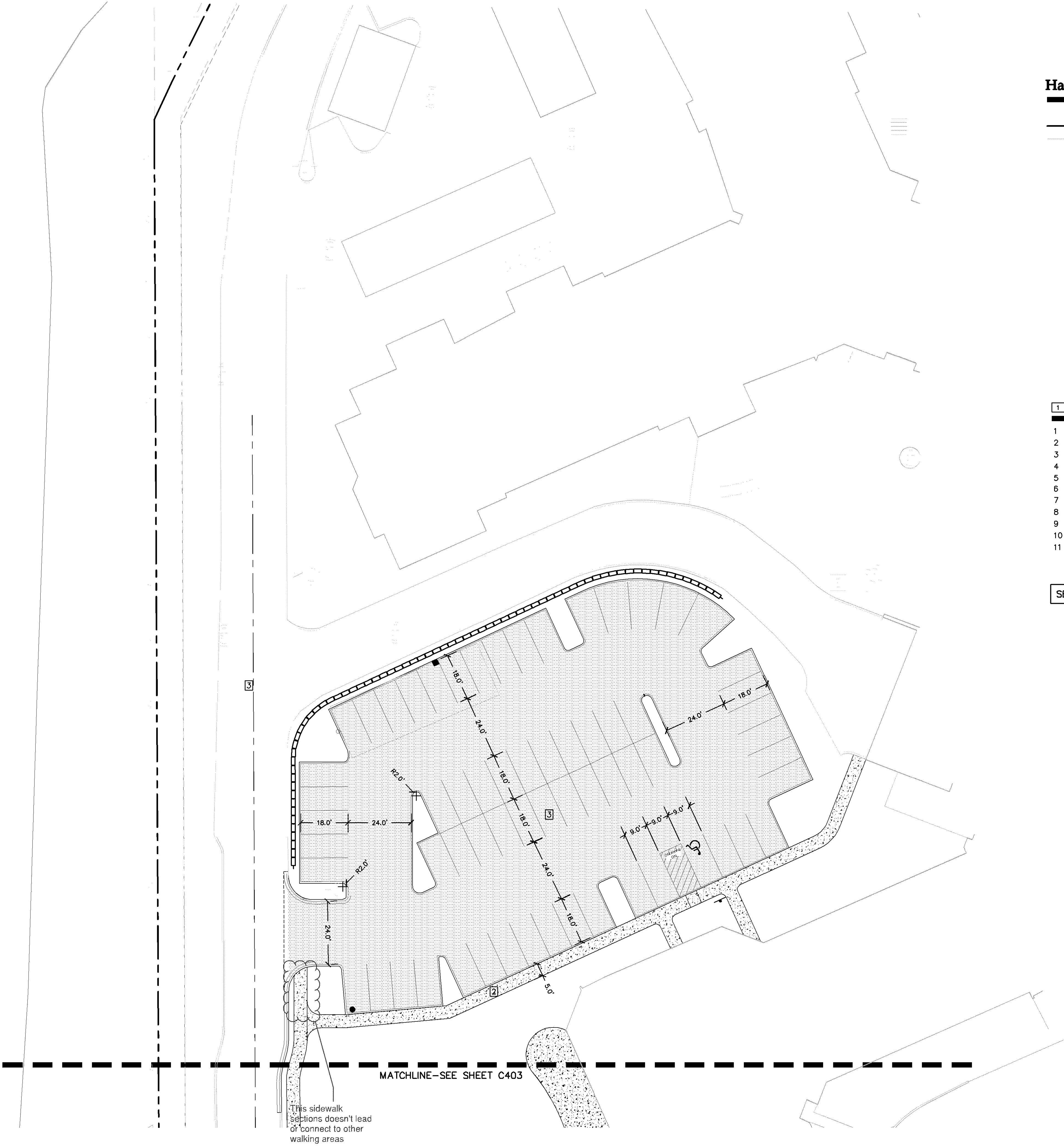

Hardscape Legend

| EXISTING | PROPOSED | |
|----------|----------|---|
| | | PROPERTY LINE |
| | | CURB AND GUTTER |
| | | TIP OUT CURB AND GUTTER |
| | | SAW CUT PAVEMENT |
| | | CONCRETE HEAVY DUTY PAVEMENT |
| | | PRIVATE CONCRETE SIDEWALK |
| | | STANDARD DUTY BITUMINOUS PAVEMENT |
| | | CONCRETE PAVERS |
| | | STAMPED CONCRETE PAVING WITH INTEGRAL COLOR |
| | | CONCRETE PAVING WITH INTEGRAL COLOR 1 |
| | | CONCRETE PAVING WITH INTEGRAL COLOR 2 |
| | | CONCRETE PAVING WITH INTEGRAL COLOR 3 |
| | | CONCRETE PAVING WITH INTEGRAL COLOR 4 |
| | | CONCRETE PAVING WITH INTEGRAL COLOR 5 |
| | | LIGHT POLE |
| | | HYDRANT |
| | | STORM SEWER CATCH BASIN |
| | | SANITARY SEWER MANHOLE |

1 Hardscape Details

- 1 CONCRETE HEAVY DUTY PAVEMENT (TYP.)
- 2 PRIVATE CONCRETE SIDEWALK (TYP.)
- 3 STANDARD DUTY BITUMINOUS PAVEMENT (TYP.)
- 4 CONCRETE PAVERS (TYP.)
- 5 STAMPED CONCRETE PAVING WITH INTEGRAL COLOR (TYP.)
- 6 REMOVED FROM PLANS
- 7 CONCRETE PAVING WITH INTEGRAL COLOR 1 (TYP.)
- 8 CONCRETE PAVING WITH INTEGRAL COLOR 2 (TYP.)
- 9 CONCRETE PAVING WITH INTEGRAL COLOR 3 (TYP.)
- 10 CONCRETE PAVING WITH INTEGRAL COLOR 4 (TYP.)
- 11 CONCRETE PAVING WITH INTEGRAL COLOR 5 (TYP.)

SEE C300 – OVERALL SITE PLAN FOR HARDSCAPE NOTES

Westwood

Westwood Professional Services, Inc.
7899 Anagram Drive
Eden Prairie, MN 55344

Phone (952) 937-5150
Fax (952) 937-5822
Toll Free (888) 937-5150

westwoodps.com

Designed: _____
Checked: _____
Drawn: _____
Record Drawing by/date: _____

Revisions:
1 05/10/2017 DRC Submittal
2 06/08/2017 Per City Comments
3 11/15/2017 DRC Submittal

I hereby certify that this plan was prepared by me or under my direct supervision and that I am a duly certified PROFESSIONAL ENGINEER under the laws of the State of Minnesota.

Ryan M. Bluhm
Date: 11/15/2017 License No. 41257

DRC Submittal

Prepared for:

Lifespace
Communities

100 East Grand Avenue, Suite 200
Des Moines, IA 50309

Friendship
Village

Bloomington, Minnesota

PHASE 2 HCC
NORTH HARDSCAPE
PLAN

Date: 06/22/2017

Sheet: C404 OF 44

0009018PV01.dwg

GRADING IS
SHOWN WITHIN
MNDOT ROW.
A GRADING PERMIT
WILL BE REQUIRED
FROM MNDOT TO
COMPLETE THIS
WORK.

Retaining walls over four feet in height must meet the principal building setbacks. Deviation from this requirement is not identified or requested.

Is the intention to spill the runoff over the face of the wall or swale it to area drains and pick it up?

May want to consider modifying the grades along the access road to limit the water that flows down the ramp and into the parking garage during heavy events

Provide engineered retaining wall drawings with tiebacks lengths so it can be determined in the tie back remains on private property or if an easement is necessary. (typical)

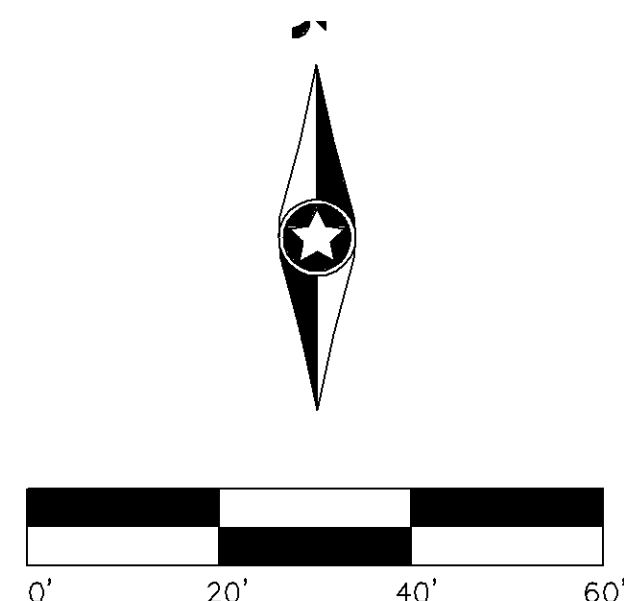

Grading Legend

EXISTING

PROPOSED

PROPERTY LINE

INDEX CONTOUR

INTERVAL CONTOUR

CURB AND GUTTER

POND NORMAL WATER LEVEL

SILT FENCE

BIOLOGS

STORM SEWER

FLARED END SECTION (WITH RIPRAP)

WATER MAIN

SANITARY SEWER

RETAINING WALL

DRAIN TILE

RIDGE LINE

GRADING LIMITS

ROCK CONSTRUCTION ENTRANCE

EROSION CONTROL BLANKET

TURF REINFORCEMENT MAT

SPOT ELEVATION

FLOW DIRECTION

TOP AND BOTTOM OF RETAINING WALL

EMERGENCY OVERTFLOW

SOIL BORING LOCATION

INLET PROTECTION

TEMPORARY ROCK CHECK DAM

$$\begin{array}{r}
 \text{TW } 98.0 \\
 \times \quad 1.50\% \\
 \hline
 \text{BW } 87.6
 \end{array}$$

$$\begin{array}{r}
 \text{E.O.F.} \\
 85.00 \\
 \swarrow \\
 \text{SB} = 19
 \end{array}$$

Grading Construction Notes

- 11 SILT FENCE
- 12 FLOATING SILT FENCE
- 13 OVER EXCAVATE POND TO REMOVE EXISTING CLAY LAYER. REPLACE WITH MEDIA FILTER AND SAND
- 14 CUT INTO EX. RETAINING WALL AND PLACE 4' WIDE CONCRETE STEPS UP TO PROPOSED SIDEWALK.
- 15 ROCK ENTRANCE

PHASE 2 HCC

FFE 859.5
BSMT 848.5

| | |
|------|-------|
| FFE | 859.5 |
| BSMT | 848.5 |

Westwood

Westwood Professional Services, Inc.
7699 Anagram Drive
Eden Prairie, MN 55344

Phone (952) 937-5150
Fax (952) 937-5822
Toll Free (888) 937-5150

westwoodps.com

Designed:

Checked:

Drawn:

Record Drawing by/date:

Revisions:

- | | | |
|---|------------|-------------------|
| 1 | 05/10/2017 | DRC Submittal |
| 2 | 06/08/2017 | Per City Comments |
| 3 | 11/15/2017 | DRC Submittal |

I hereby certify that this plan was prepared by me or under my direct supervision and that I am a duly certified PROFESSIONAL ENGINEER under the laws of the State of Minnesota.

Ryan M. Bluhm
Date: 11/15/2017 License No. 41257

DRC Submittal

Prepared for:

**Lifespace
Communities**

100 East Grand Avenue, Suite 200
Des Moines, IA 50309

Friendship Village

Bloomington, Minnesota

PHASE 1 NORTH GRADING AND EROSION CONTROL PLAN

Date: 06/22/2017

Sheet: C502 OF 44

Grading Legend

| EXISTING | PROPOSED | |
|----------|----------|----------------------------------|
| | | PROPERTY LINE |
| | | INDEX CONTOUR |
| | | INTERVAL CONTOUR |
| | | CURB AND GUTTER |
| | | POND NORMAL WATER LEVEL |
| | | SILT FENCE |
| | | BIOLOGS |
| | | STORM SEWER |
| | | FLARED END SECTION (WITH RIPRAP) |
| | | WATER MAIN |
| | | SANITARY SEWER |
| | | RETAINING WALL |
| | | DRAIN TILE |
| | | RIDGE LINE |
| | | GRADING LIMITS |
| | | ROCK CONSTRUCTION ENTRANCE |
| | | EROSION CONTROL BLANKET |
| | | TURF REINFORCEMENT MAT |
| | | SPOT ELEVATION |
| | | FLOW DIRECTION |
| | | TOP AND BOTTOM OF RETAINING WALL |
| | | EMERGENCY OVERTFLOW |
| | | SOIL BORING LOCATION |
| | | INLET PROTECTION |
| | | TEMPORARY ROCK CHECK DAM |

Grading Construction Notes

- 1 SILT FENCE
- 2 FLOATING SILT FENCE
- 3 OVER EXCAVATE POND TO REMOVE EXISTING CLAY LAYER. REPLACE WITH MEDIA FILTER AND SAND
- 4 CUT INTO EX. RETAINING WALL AND PLACE 4' WIDE CONCRETE STEPS UP TO PROPOSED SIDEWALK.
- 5 ROCK ENTRANCE

Westwood

Westwood Professional Services, Inc.
7699 Anagram Drive
Eden Prairie, MN 55344

Phone (952) 937-5150
Fax (952) 937-5822
Toll Free (888) 937-5150

westwoodps.com

Designed:

Checked:

Drawn:

Record Drawing by/date:

Revisions:

- 1 05/10/2017 DRC Submittal
- 2 06/08/2017 Per City Comments
- 3 11/15/2017 DRC Submittal

I hereby certify that this plan was prepared by me or under my direct supervision and that I am a duly certified PROFESSIONAL ENGINEER under the laws of the State of Minnesota.

Ryan M. Bluhm

Date: 11/15/2017 License No. 41257

DRC Submittal

Prepared for:

Lifespace Communities

100 East Grand Avenue, Suite 200
Des Moines, IA 50309

Friendship Village

Bloomington, Minnesota

PHASE 2 HCC SOUTH GRADING AND EROSION CONTROL PLAN

Date: 06/22/2017

Sheet: C503 OF 44

0009018GD01.dwg

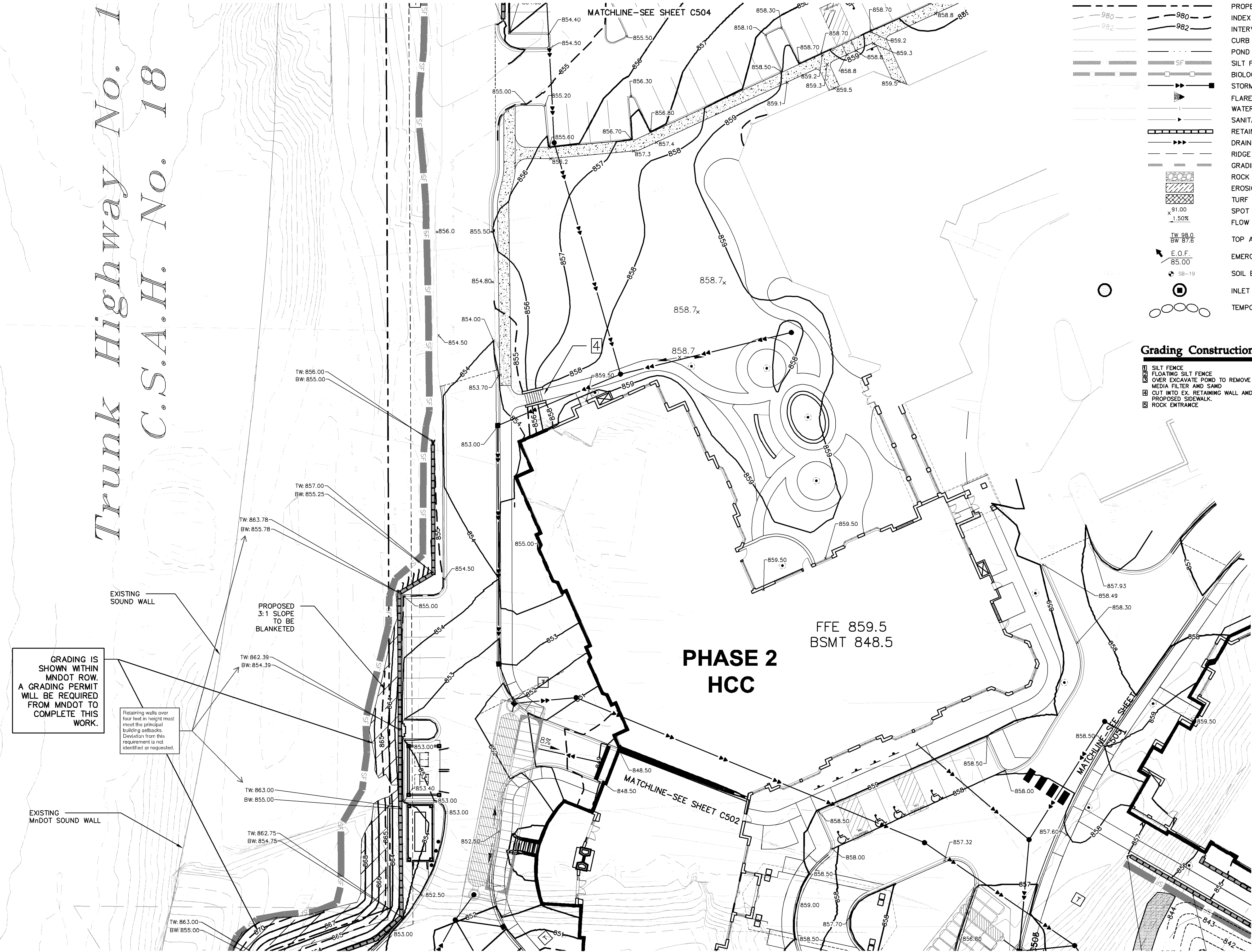

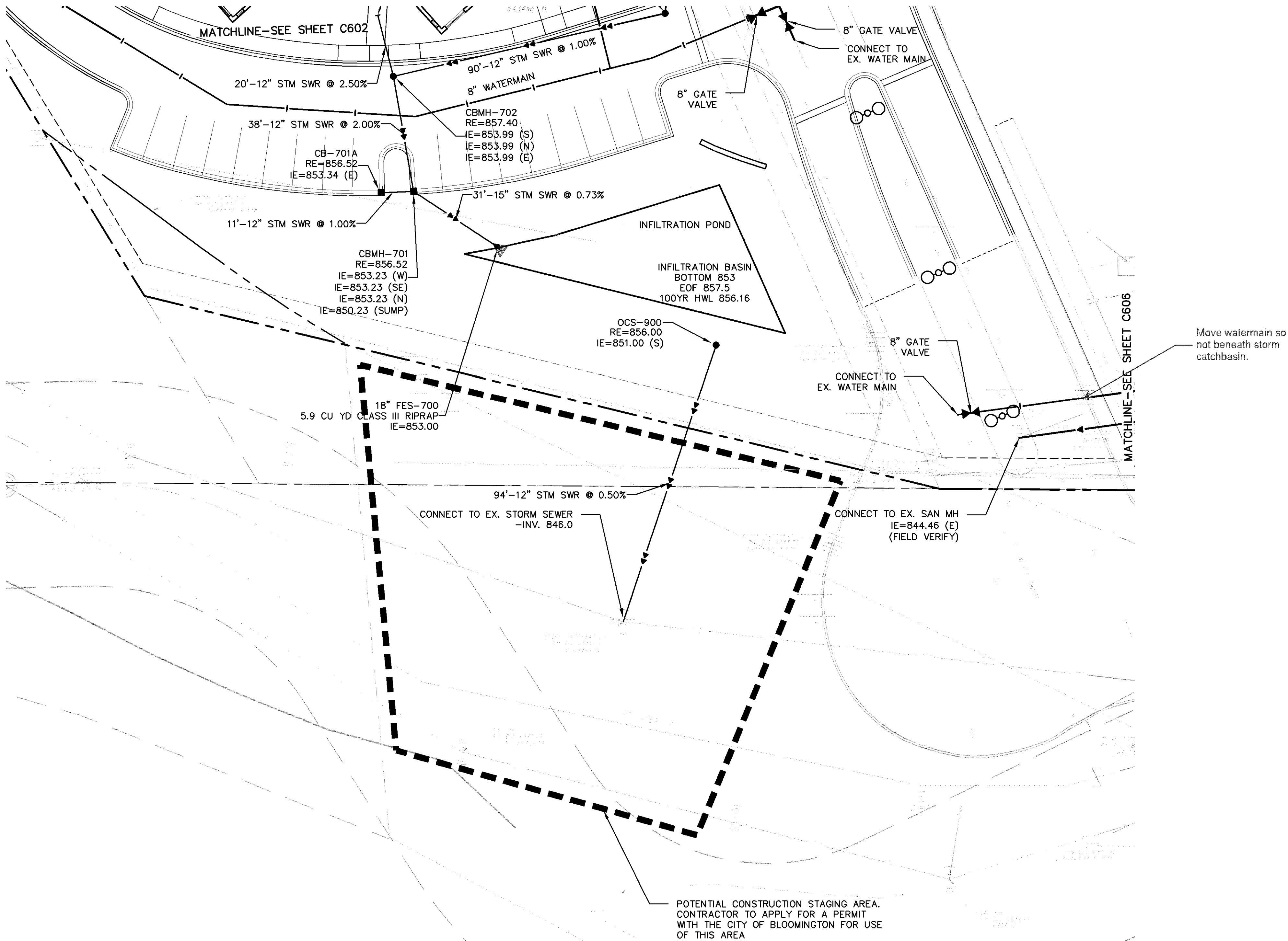

Utility Legend

| EXISTING | PROPOSED | |
|----------|----------|----------------------------------|
| --- | --- | PROPERTY LINE |
| --- | --- | EASEMENT LINE |
| --- | --- | CURB AND GUTTER |
| --- | --- | SANITARY SEWER |
| --- | FM | SANITARY SEWER FORCE MAIN |
| --- | --- | STORM SEWER |
| --- | I | WATER MAIN |
| --- | I | HYDRANT |
| --- | GAS | GAS |
| --- | PUG | UNDERGROUND ELECTRIC |
| --- | POH | OVERHEAD ELECTRIC |
| --- | TUG | UNDERGROUND TELEPHONE |
| --- | TOH | OVERHEAD TELEPHONE |
| --- | FOF | TELEPHONE FIBER OPTIC |
| --- | CTV | CABLE TELEVISION |
| --- | --- | DRAIN TILE |
| --- | --- | GATE VALVE |
| --- | --- | FLARED END SECTION (WITH RIPRAP) |
| --- | --- | LIGHT POLE |
| --- | --- | VERTICAL UTILITY SEPARATION |

Utility Construction Notes

- EXISTING SANITARY SEWER TO REMAIN IN PLACE. CONTRACTOR SHALL VERIFY EXISTING ELEVATION MATCH THE PROPOSED GRADES.
- 24" STORM SEWER PIPE TO BE PLACED BELOW THE BUILDING. USE A 36" STEEL CASING WITHIN THE BUILDING FOOTPRINT
- 30" STORM SEWER PIPE TO PLACED BELOW THE BUILDING. USE A 42" STEEL CASING WITHIN THE BUILDING FOOTPRINT.

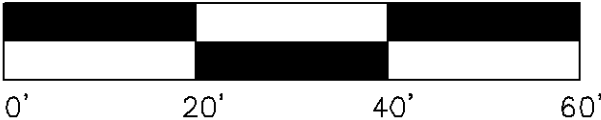

Westwood

Westwood Professional Services, Inc.
7899 Anagram Drive
Eden Prairie, MN 55344

Phone (952) 937-5150
Fax (952) 937-5822
Toll Free (888) 937-5150

westwoodps.com

Designed:

Checked:

Drawn:

Record Drawing by/date:

Revisions:

- 05/10/2017 DRC Submittal
- 06/08/2017 Per City Comments
- 11/15/2017 DRC Submittal

I hereby certify that this plan was prepared by me or under my direct supervision and that I am a duly certified PROFESSIONAL ENGINEER under the laws of the State of Minnesota.

Ryan M. Bluhm

Date: 11/15/2017 License No. 41257

DRC Submittal

Prepared for:

Lifespace
Communities

100 East Grand Avenue, Suite 200
Des Moines, IA 50309

Friendship
Village

Bloomington, Minnesota

PHASE 1 SOUTH
UTILITY PLAN

Date: 06/22/2017

Sheet: C601 OF 44

Designed:

Checked:

Drawn:

Record Drawing by/date:

Revisions:

| | | |
|---|------------|-------------------|
| 1 | 05/10/2017 | DRC Submittal |
| 2 | 06/08/2017 | Per City Comments |
| 3 | 11/15/2017 | DRC Submittal |

I hereby certify that this plan was prepared by me or under my direct supervision and that I am a duly certified PROFESSIONAL ENGINEER under the laws of the State of Minnesota.

Ryan M. Bluhm
Date: 11/15/2017 License No. 41257

DRC Submittal

Prepared for:

Lifespace Communities

100 East Grand Avenue, Suite 200
Des Moines, IA 50309

Friendship Village

Bloomington, Minnesota

PHASE 1 NORTH UTILITY PLAN

Date: **06/22/2017**

Sheet: C602 OF 44

0009018UT01.dwg

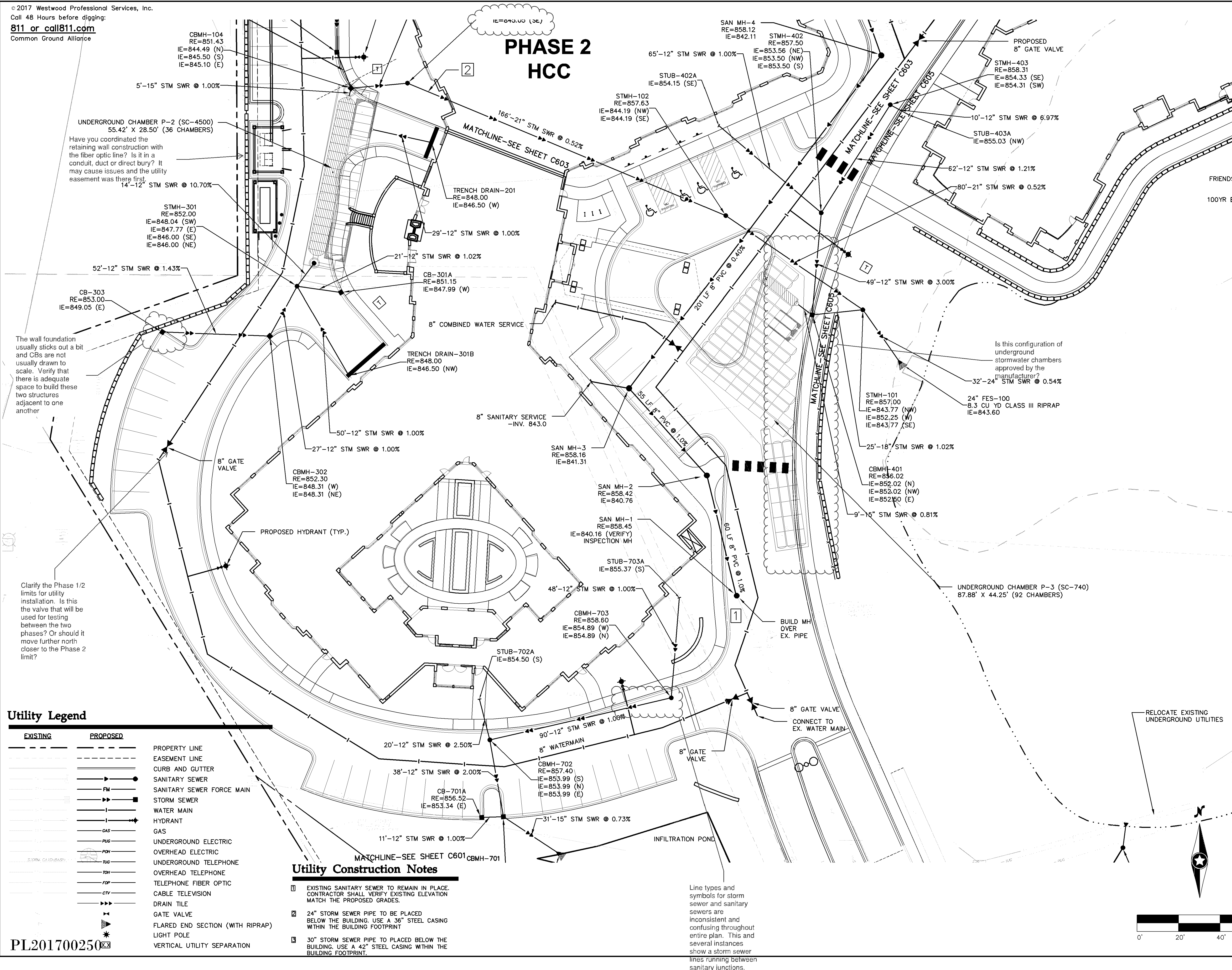

Trunk Highway No. 18
C.S.A.H. No. 18

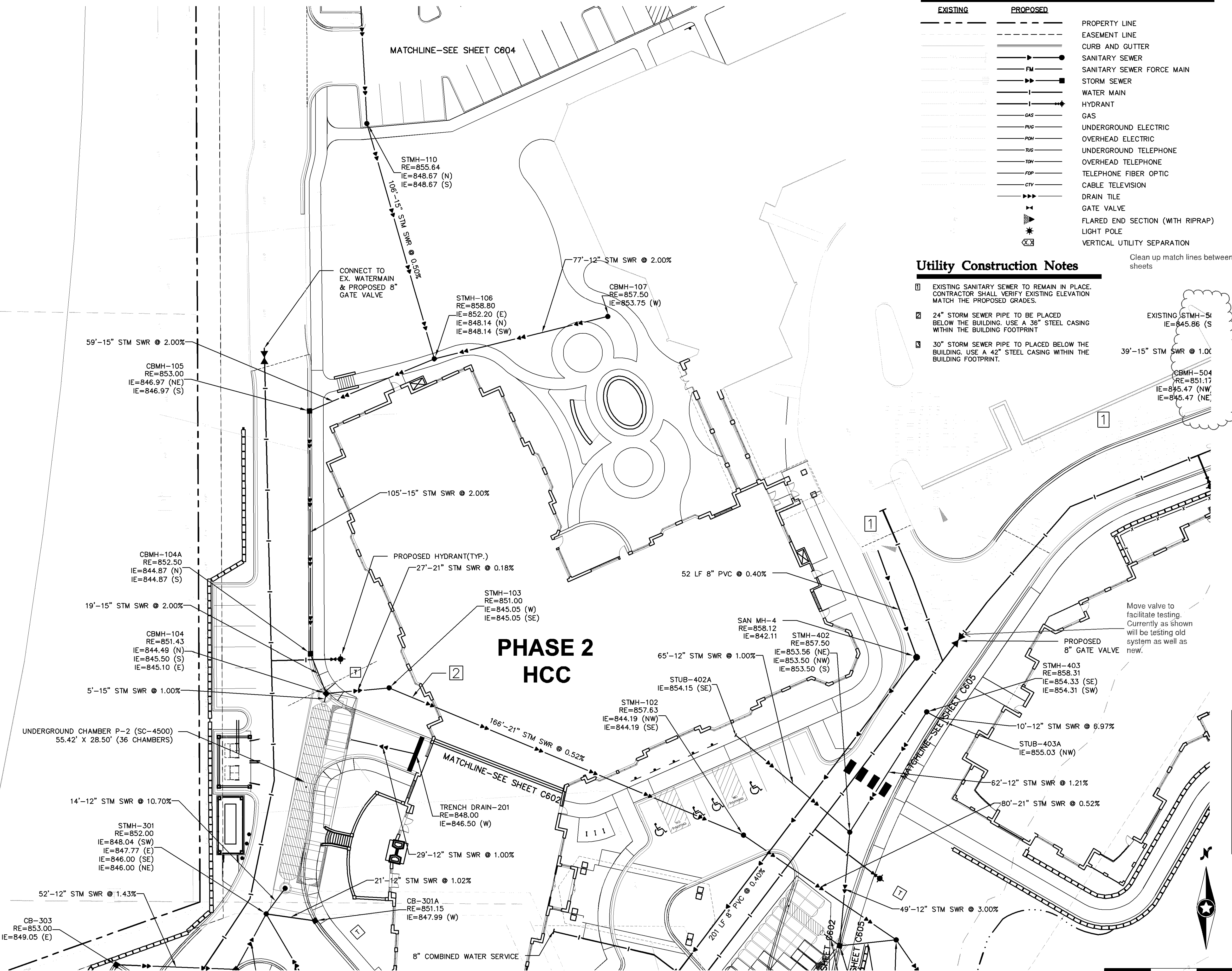

Utility Legend

| EXISTING | PROPOSED | |
|----------|----------|----------------------------------|
| --- | --- | PROPERTY LINE |
| --- | --- | EASEMENT LINE |
| --- | --- | CURB AND GUTTER |
| --- | --- | SANITARY SEWER |
| --- | --- | SANITARY SEWER FORCE MAIN |
| --- | --- | STORM SEWER |
| --- | --- | WATER MAIN |
| --- | --- | HYDRANT |
| --- | --- | GAS |
| --- | --- | UNDERGROUND ELECTRIC |
| --- | --- | OVERHEAD ELECTRIC |
| --- | --- | UNDERGROUND TELEPHONE |
| --- | --- | OVERHEAD TELEPHONE |
| --- | --- | TELEPHONE FIBER OPTIC |
| --- | --- | CABLE TELEVISION |
| --- | --- | DRAIN TILE |
| --- | --- | GATE VALVE |
| --- | --- | FLARED END SECTION (WITH RIPRAP) |
| --- | --- | LIGHT POLE |
| --- | --- | VERTICAL UTILITY SEPARATION |

Utility Construction Notes

- EXISTING SANITARY SEWER TO REMAIN IN PLACE. CONTRACTOR SHALL VERIFY EXISTING ELEVATION MATCH THE PROPOSED GRADES.
- 24" STORM SEWER PIPE TO BE PLACED BELOW THE BUILDING. USE A 36" STEEL CASING WITHIN THE BUILDING FOOTPRINT.
- 30" STORM SEWER PIPE TO BE PLACED BELOW THE BUILDING. USE A 42" STEEL CASING WITHIN THE BUILDING FOOTPRINT.

EXISTING STMH-51
RE=845.86 (S)

39'-15" STM SWR @ 1.00

CBMH-504
RE=851.17
IE=845.47 (NW)
IE=845.47 (NE)

Move valve to facilitate testing. Currently as shown will be testing old system as well as new.

Westwood

Westwood Professional Services, Inc.
7699 Anagram Drive
Eden Prairie, MN 55344
Phone (952) 937-5150
Fax (952) 937-5822
Toll Free (888) 937-5150
westwoodps.com

Designed: _____
Checked: _____
Drawn: _____
Record Drawing by/date: _____

Revisions:
1 05/10/2017 DRC Submittal
2 06/08/2017 Per City Comments
3 11/15/2017 DRC Submittal

I hereby certify that this plan was prepared by me or under my direct supervision and that I am a duly certified PROFESSIONAL ENGINEER under the laws of the State of Minnesota.
Ryan M. Bluhm
Date: 11/15/2017 License No. 41257

DRC Submittal

Prepared for:
Lifespace Communities
100 East Grand Avenue, Suite 200
Des Moines, IA 50309

Friendship Village
Bloomington, Minnesota

PHASE 2 HCC SOUTH UTILITY PLAN

Date: 06/22/2017
Sheet: C603 OF 44

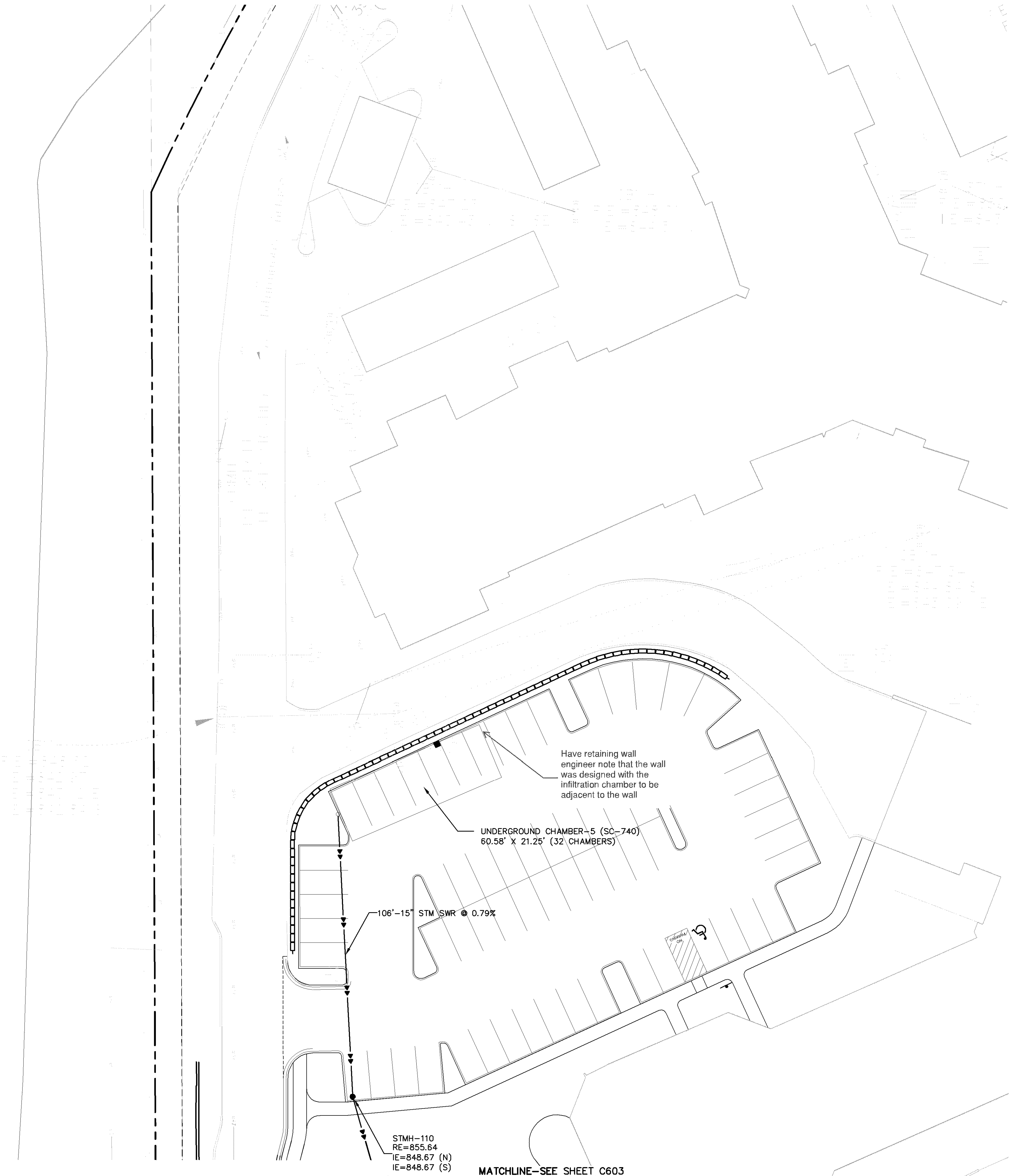

Utility Legend

| EXISTING | PROPOSED | |
|----------|----------|----------------------------------|
| --- | --- | PROPERTY LINE |
| --- | --- | EASEMENT LINE |
| --- | --- | CURB AND GUTTER |
| --- | --- | SANITARY SEWER |
| --- | --- | SANITARY SEWER FORCE MAIN |
| --- | --- | STORM SEWER |
| --- | --- | WATER MAIN |
| --- | --- | HYDRANT |
| --- | --- | GAS |
| --- | --- | UNDERGROUND ELECTRIC |
| --- | --- | OVERHEAD ELECTRIC |
| --- | --- | UNDERGROUND TELEPHONE |
| --- | --- | OVERHEAD TELEPHONE |
| --- | --- | TELEPHONE FIBER OPTIC |
| --- | --- | CABLE TELEVISION |
| --- | --- | DRAIN TILE |
| --- | --- | GATE VALVE |
| --- | --- | FLARED END SECTION (WITH RIPRAP) |
| --- | --- | LIGHT POLE |
| --- | --- | VERTICAL UTILITY SEPARATION |

Utility Construction Notes

- EXISTING SANITARY SEWER TO REMAIN IN PLACE. CONTRACTOR SHALL VERIFY EXISTING ELEVATION MATCH THE PROPOSED GRADES.
- 24" STORM SEWER PIPE TO BE PLACED BELOW THE BUILDING. USE A 36" STEEL CASING WITHIN THE BUILDING FOOTPRINT
- 30" STORM SEWER PIPE TO PLACED BELOW THE BUILDING. USE A 42" STEEL CASING WITHIN THE BUILDING FOOTPRINT.

Westwood

Westwood Professional Services, Inc.
7699 Anagram Drive
Eden Prairie, MN 55344

Phone (952) 937-5150
Fax (952) 937-5822
Toll Free (888) 937-5150

westwoodps.com

Designed:

Checked:

Drawn:

Record Drawing by/date:

Revisions:

- 05/10/2017 DRC Submittal
- 06/08/2017 Per City Comments
- 11/15/2017 DRC Submittal

I hereby certify that this plan was prepared by me or under my direct supervision and that I am a duly certified PROFESSIONAL ENGINEER under the laws of the State of Minnesota.

Ryan M. Bluhm

Date: 11/15/2017 License No. 41257

DRC Submittal

Prepared for:

Lifespace Communities

100 East Grand Avenue, Suite 200
Des Moines, IA 50309

Friendship Village

Bloomington, Minnesota

PHASE 2 HCC NORTH UTILITY PLAN

Date: 06/22/2017

Sheet: C604 OF 44

Westwood

Westwood Professional Services, Inc.
7699 Anagram Drive
Eden Prairie, MN 55344

Phone (952) 937-5150
Fax (952) 937-5822
Toll Free (888) 937-5150

westwoodps.com

Designed:

Checked:

Drawn:

Record Drawing by/date:

Revisions:

- 05/10/2017 DRC Submittal
- 06/08/2017 Per City Comments
- 11/15/2017 DRC Submittal

I hereby certify that this plan was prepared by me or under my direct supervision and that I am a duly certified PROFESSIONAL ENGINEER under the laws of the State of Minnesota.

Ryan M. Bluhm

Date: 11/15/2017 License No. 41257

DRC Submittal

Prepared for:

Lifespace Communities

100 East Grand Avenue, Suite 200
Des Moines, IA 50309

Friendship Village

Bloomington, Minnesota

PHASE 2 RL UTILITY PLAN

Date: 06/22/2017

Sheet: C605 OF 44

0009018UT01.dwg

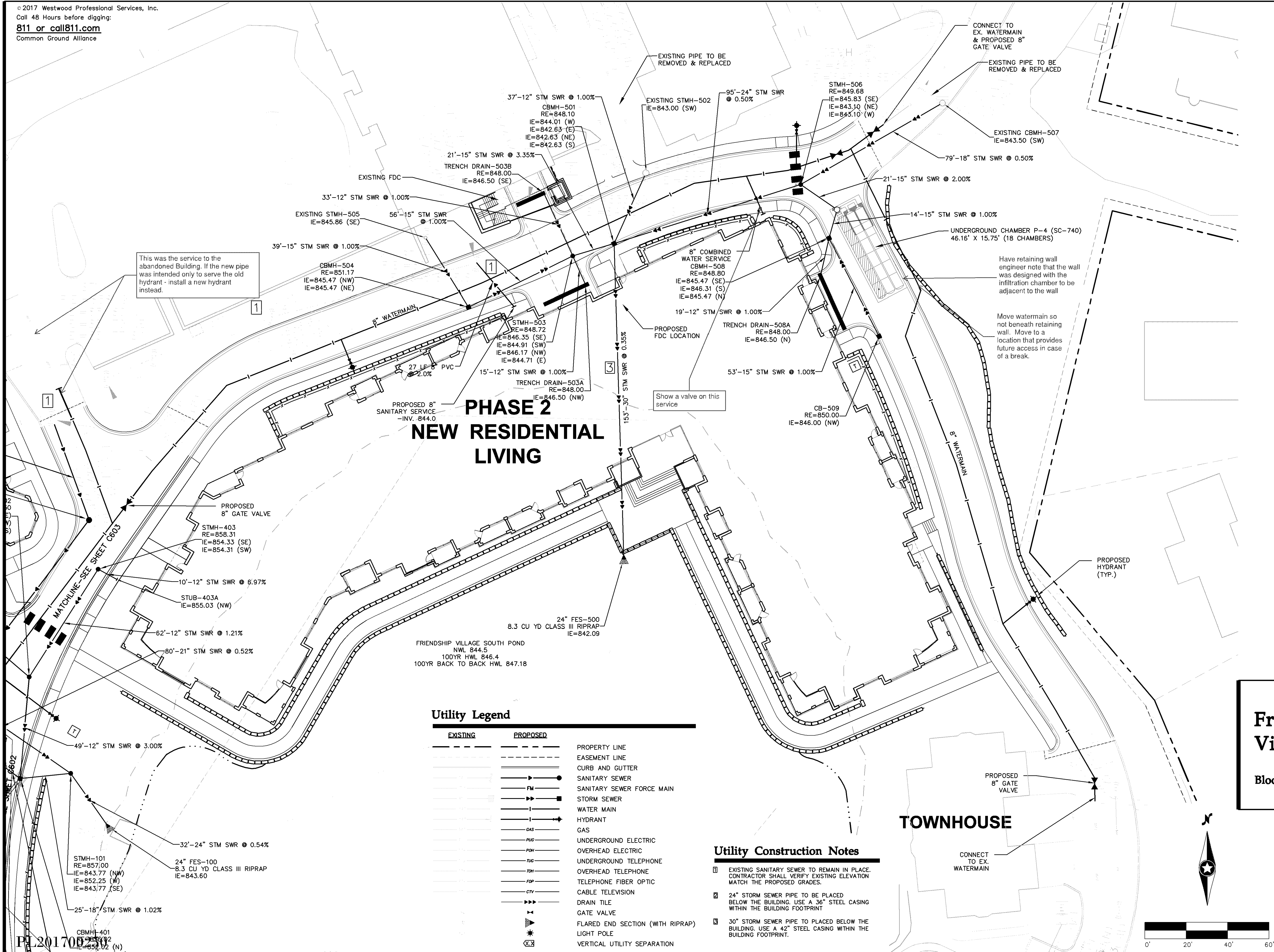

Westwood

Westwood Professional Services, Inc.
7699 Anagram Drive
Eden Prairie, MN 55344

Phone (952) 937-5150
Fax (952) 937-5822
Toll Free (888) 937-5150

westwoodps.com

Designed:

Checked:

Drawn:

Record Drawing by/date:

Revisions:

- 05/10/2017 DRC Submittal
- 06/08/2017 Per City Comments
- 11/15/2017 DRC Submittal

I hereby certify that this plan was prepared by me or under my direct supervision and that I am a duly certified PROFESSIONAL ENGINEER under the laws of the State of Minnesota.

Ryan M. Bluhm

Date: 11/15/2017 License No. 41257

DRC Submittal

Prepared for:

Lifespace Communities

100 East Grand Avenue, Suite 200
Des Moines, IA 50309

Friendship Village

Bloomington, Minnesota

PHASE 2 POND

Date: 06/22/2017

Sheet: C606 OF 44

0009018UT01.dwg

Utility Legend

| EXISTING | PROPOSED | |
|----------|----------|----------------------------------|
| --- | --- | PROPERTY LINE |
| --- | --- | EASEMENT LINE |
| --- | --- | CURB AND GUTTER |
| --- | --- | SANITARY SEWER |
| --- | --- | SANITARY SEWER FORCE MAIN |
| --- | --- | STORM SEWER |
| --- | --- | WATER MAIN |
| --- | --- | HYDRANT |
| --- | --- | GAS |
| --- | --- | UNDERGROUND ELECTRIC |
| --- | --- | OVERHEAD ELECTRIC |
| --- | --- | UNDERGROUND TELEPHONE |
| --- | --- | OVERHEAD TELEPHONE |
| --- | --- | TELEPHONE FIBER OPTIC |
| --- | --- | CABLE TELEVISION |
| --- | --- | DRAIN TILE |
| --- | --- | GATE VALVE |
| --- | --- | FLARED END SECTION (WITH RIPRAP) |
| --- | --- | LIGHT POLE |
| --- | --- | VERTICAL UTILITY SEPARATION |

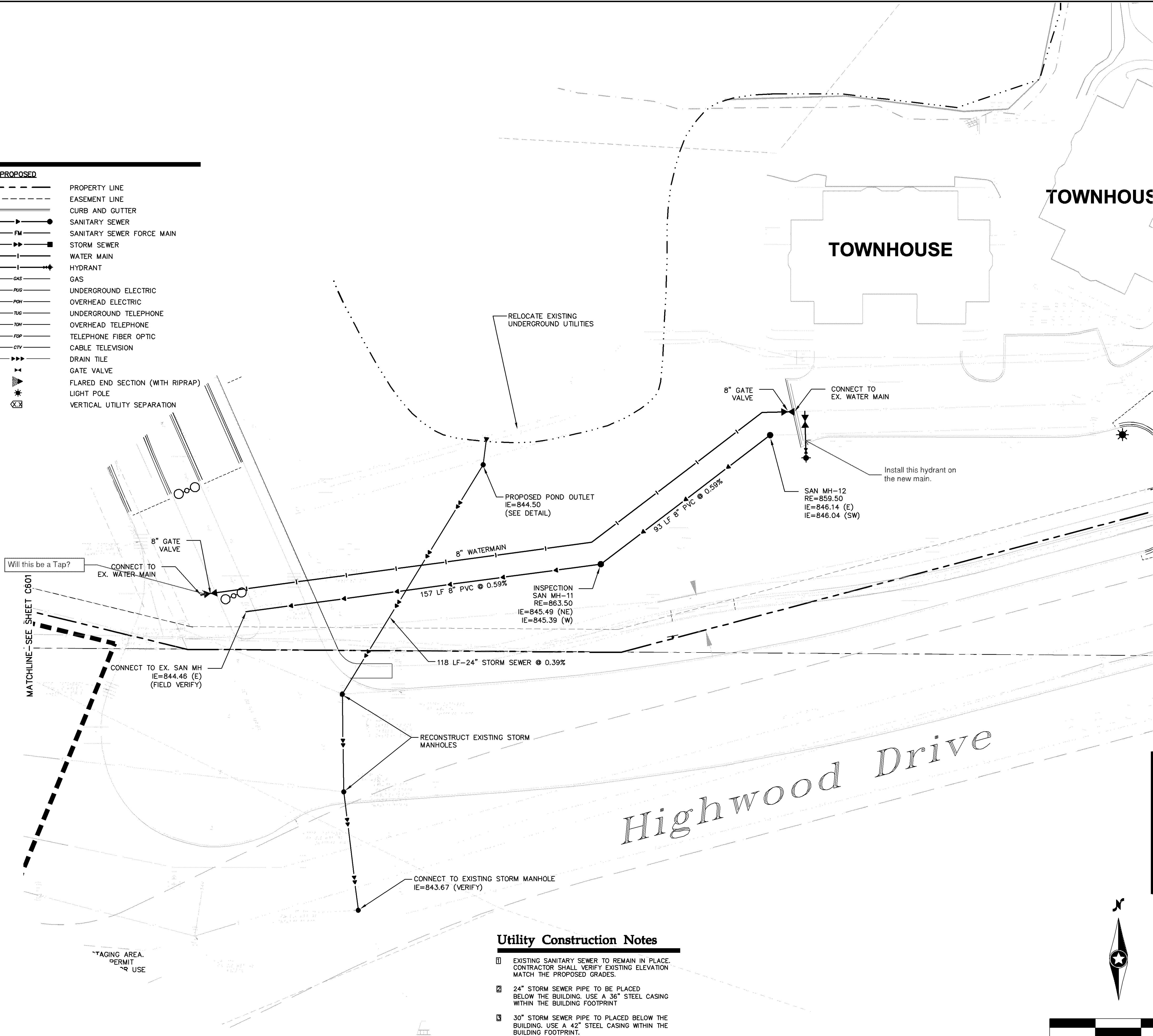

Utility Construction Notes

- EXISTING SANITARY SEWER TO REMAIN IN PLACE. CONTRACTOR SHALL VERIFY EXISTING ELEVATION MATCH THE PROPOSED GRADES.
- 24" STORM SEWER PIPE TO BE PLACED BELOW THE BUILDING. USE A 36" STEEL CASING WITHIN THE BUILDING FOOTPRINT.
- 30" STORM SEWER PIPE TO BE PLACED BELOW THE BUILDING. USE A 42" STEEL CASING WITHIN THE BUILDING FOOTPRINT.

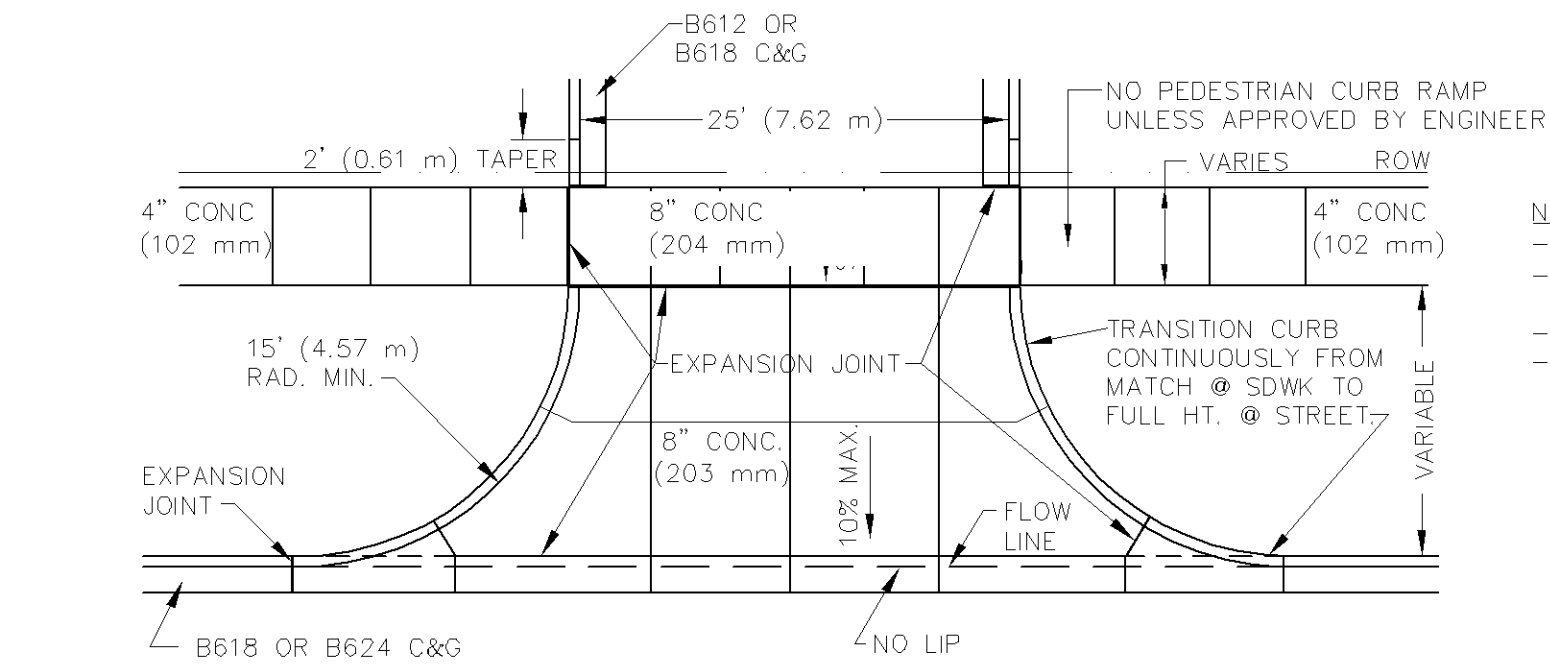

NONRESIDENTIAL DRIVEWAY APPROACH
WITH BOULEVARD SIDEWALK
DRWY_CDM.dwg 4/2009

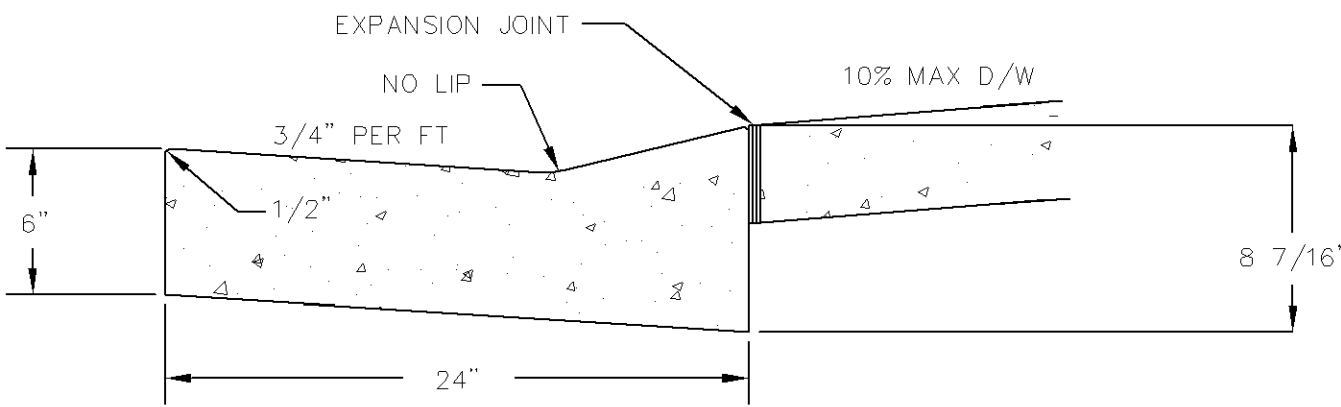

MN/DOT STANDARD PLATE 7036D
STd_dwy_curb 4/2009

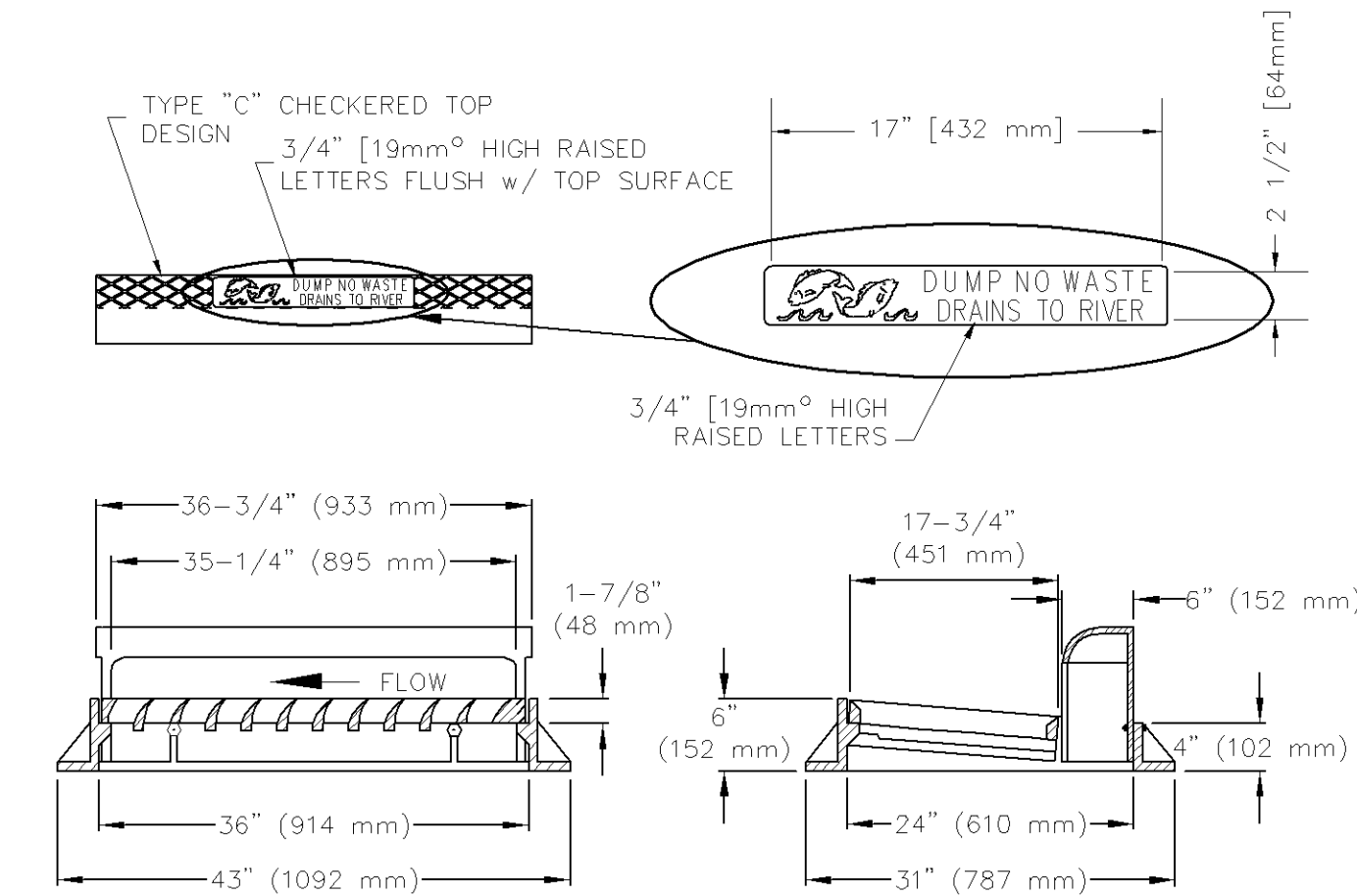

RECTANGULAR CATCH BASIN CASTING ASSEMBLY
RECT-CB.dwg 4/2009

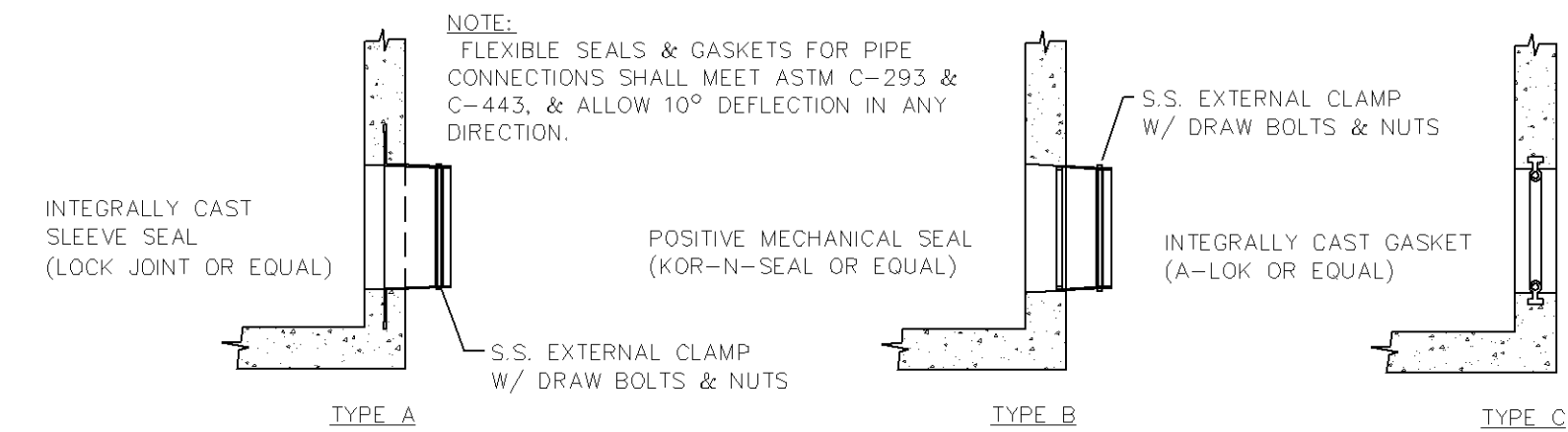

WATER TIGHT PIPE CONNECTIONS
MH_PIPE_CON.dwg 4/2009

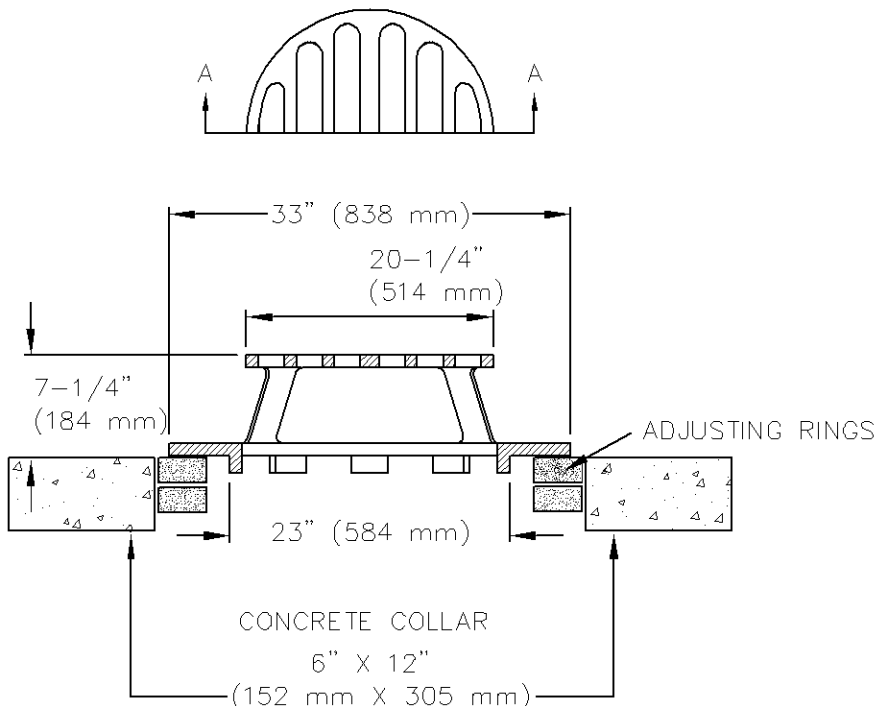

USE NEENAH R-4341A OR APPROVED EQUAL
STOOL.dwg 4/2009

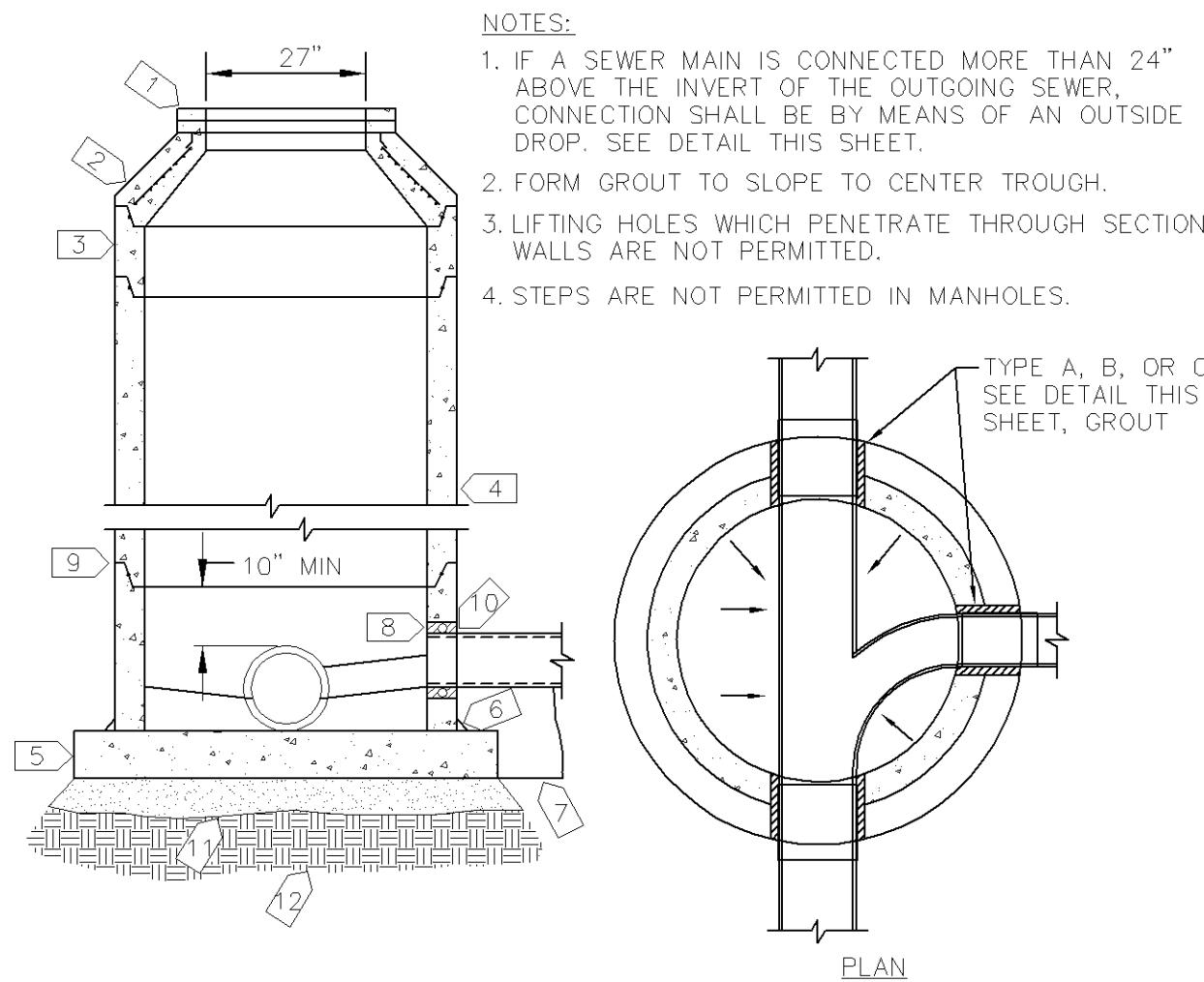

STD. SANITARY SEWER MH
STD_SS_MH.dwg 1/2013

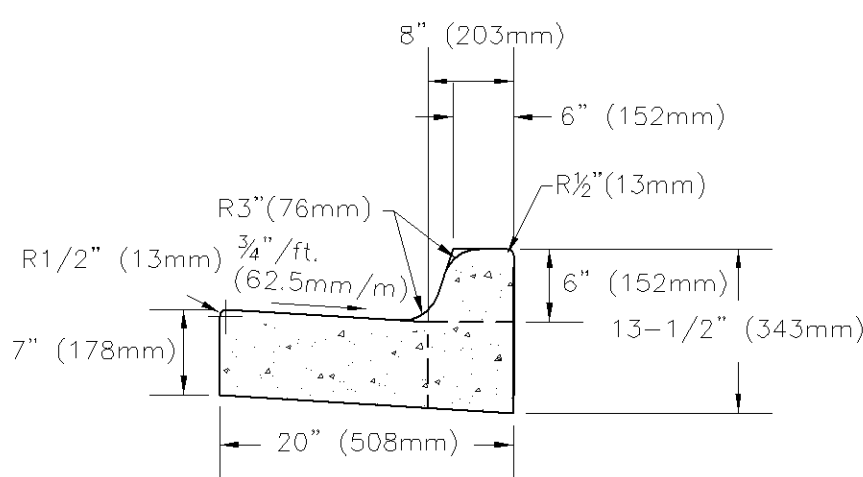

B612 STANDARD CURB & GUTTER
B612_C&G.dwg 4/2009

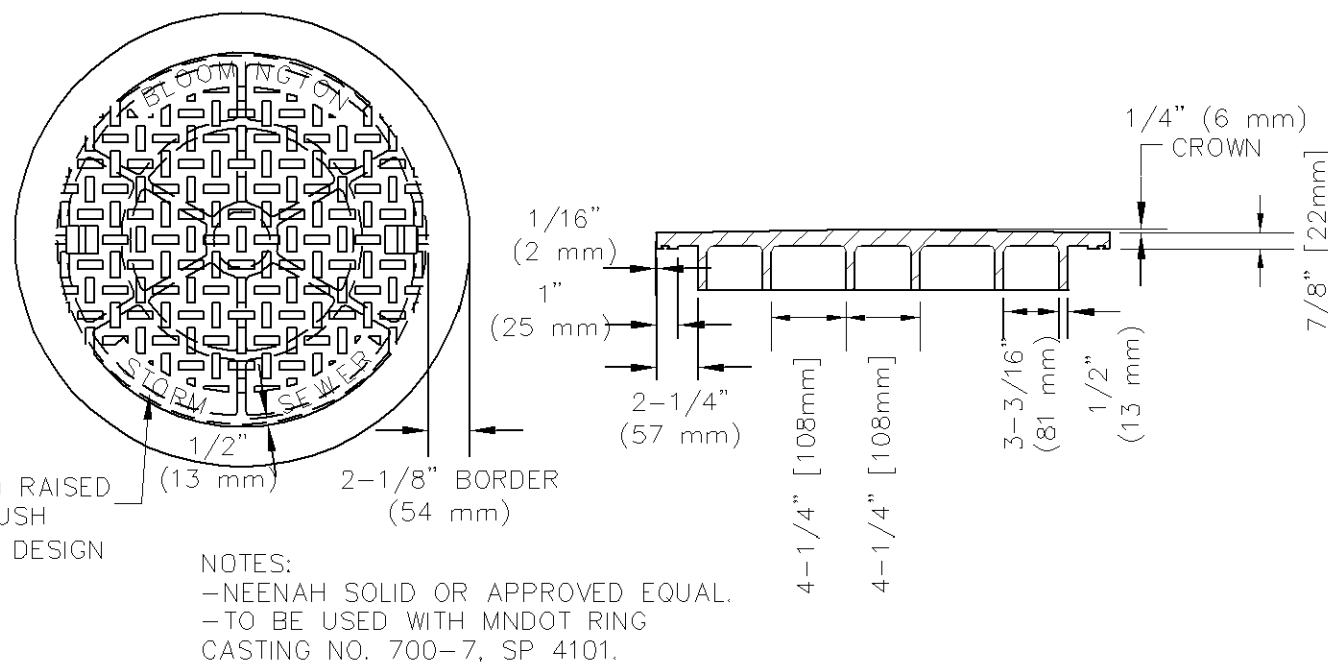

STANDARD STORM SEWER MANHOLE COVER
STMLD.dwg 4/2009

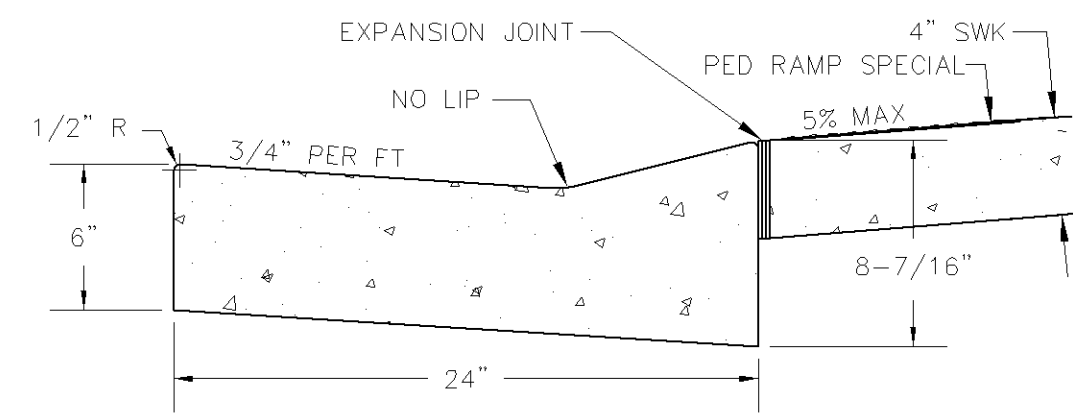

STANDARD SIDEWALK RAMP
SWKRM.DWG 4/2009

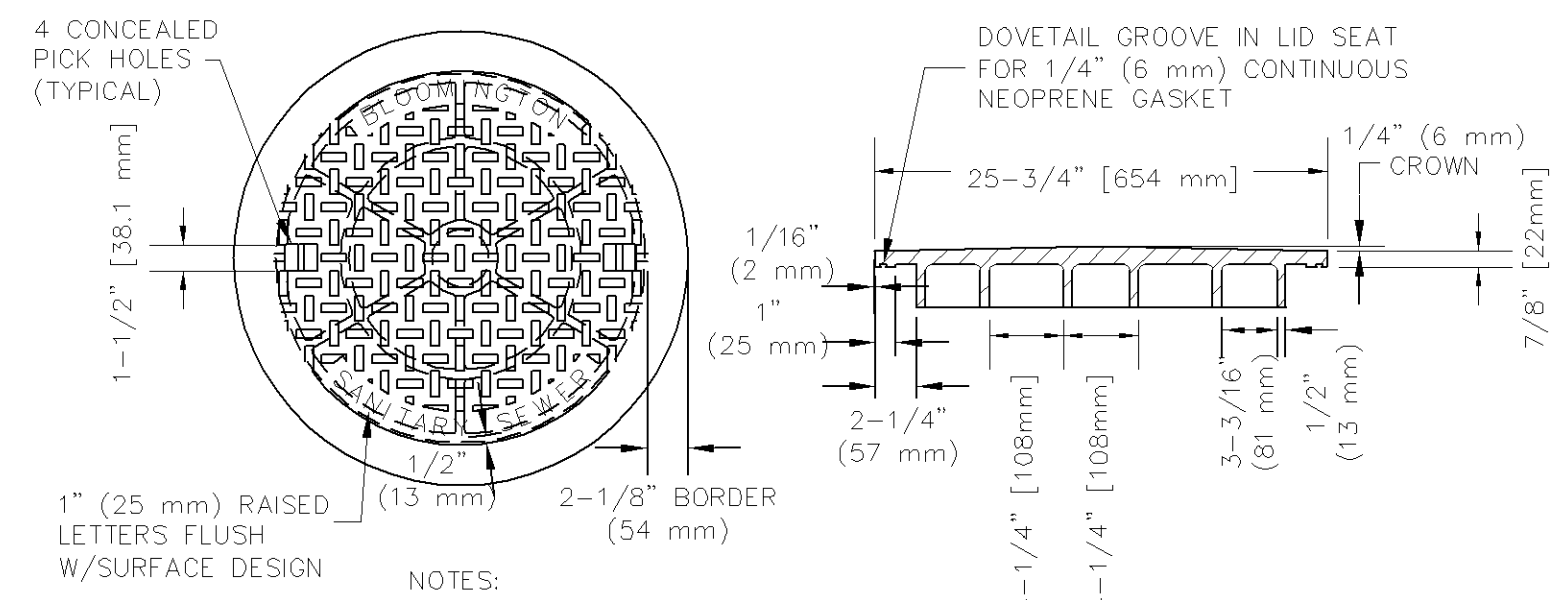

STANDARD SANITARY MANHOLE COVER
SANLID.dwg 4/2009

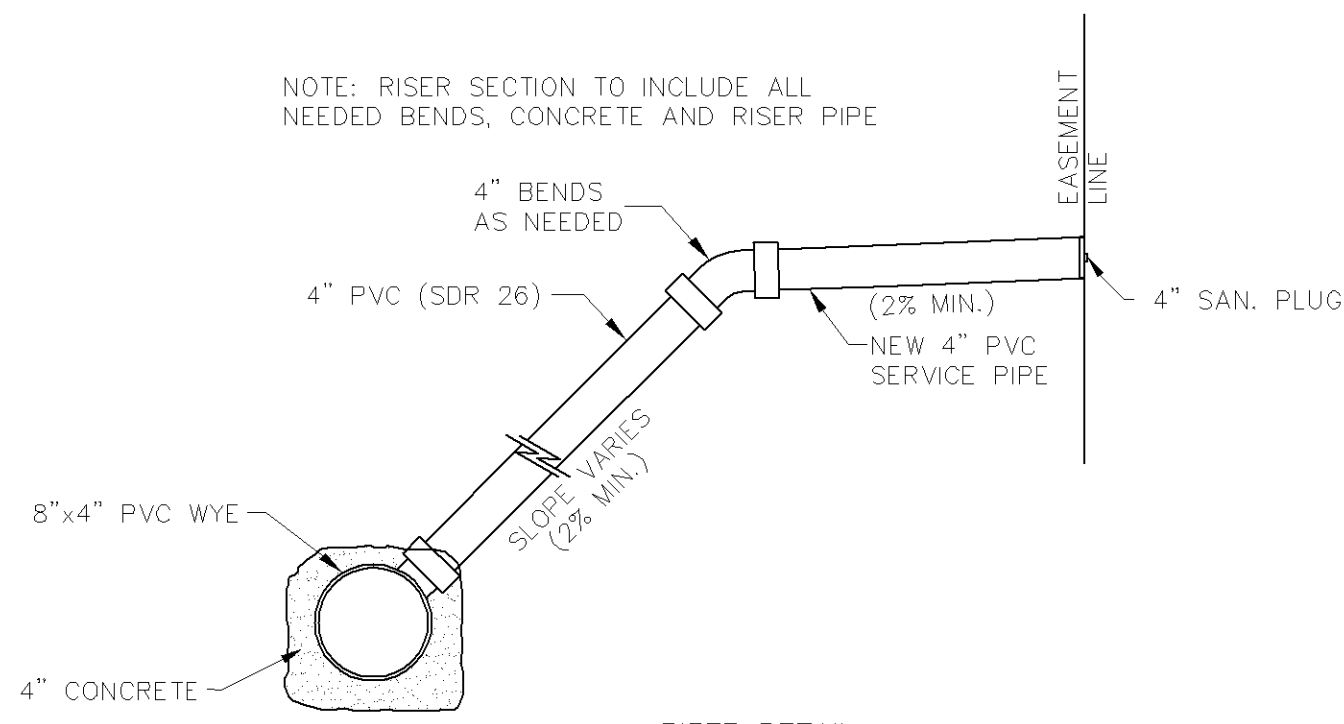

RISER DETAIL
RISER.dwg 4/2009

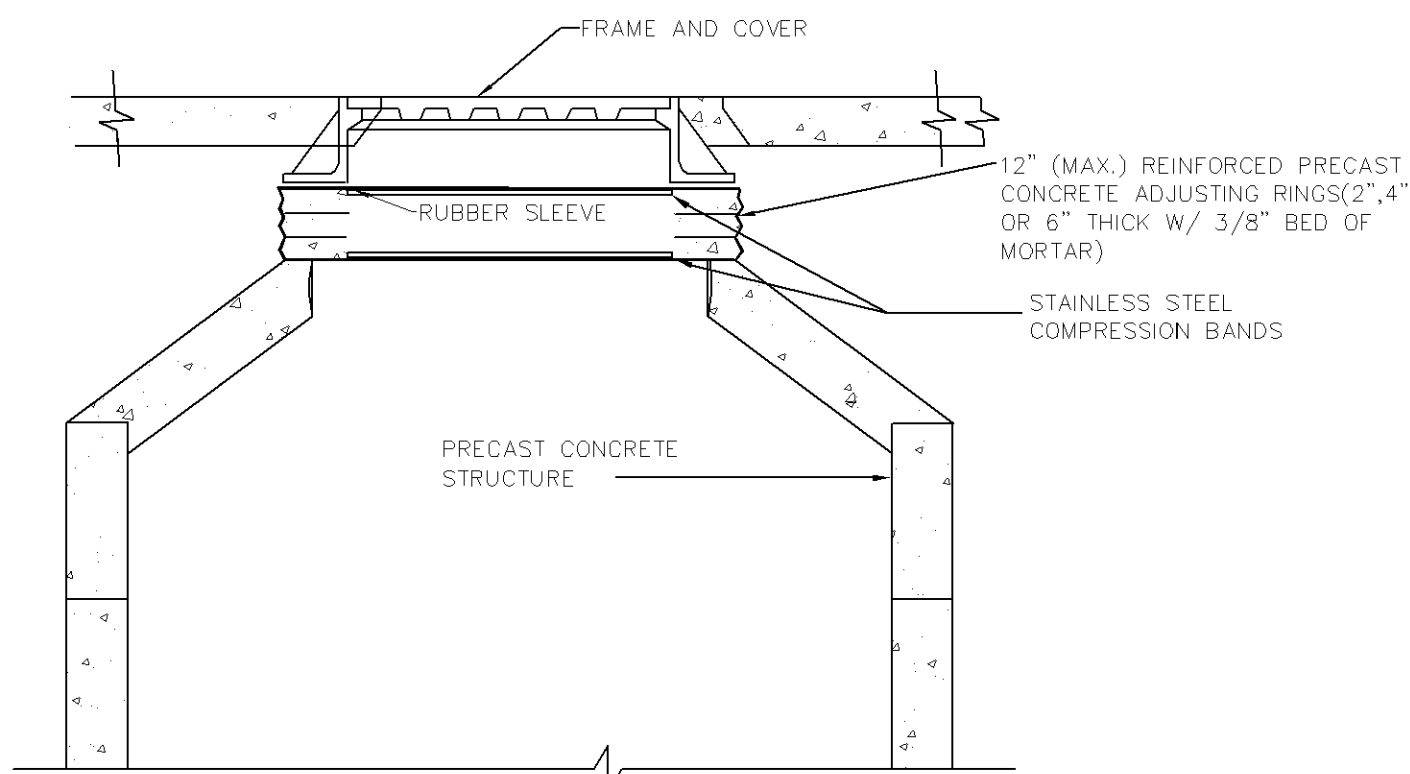

EXTERNAL CHIMNEY SEAL
External Chimney Seal.dwg 4/2009

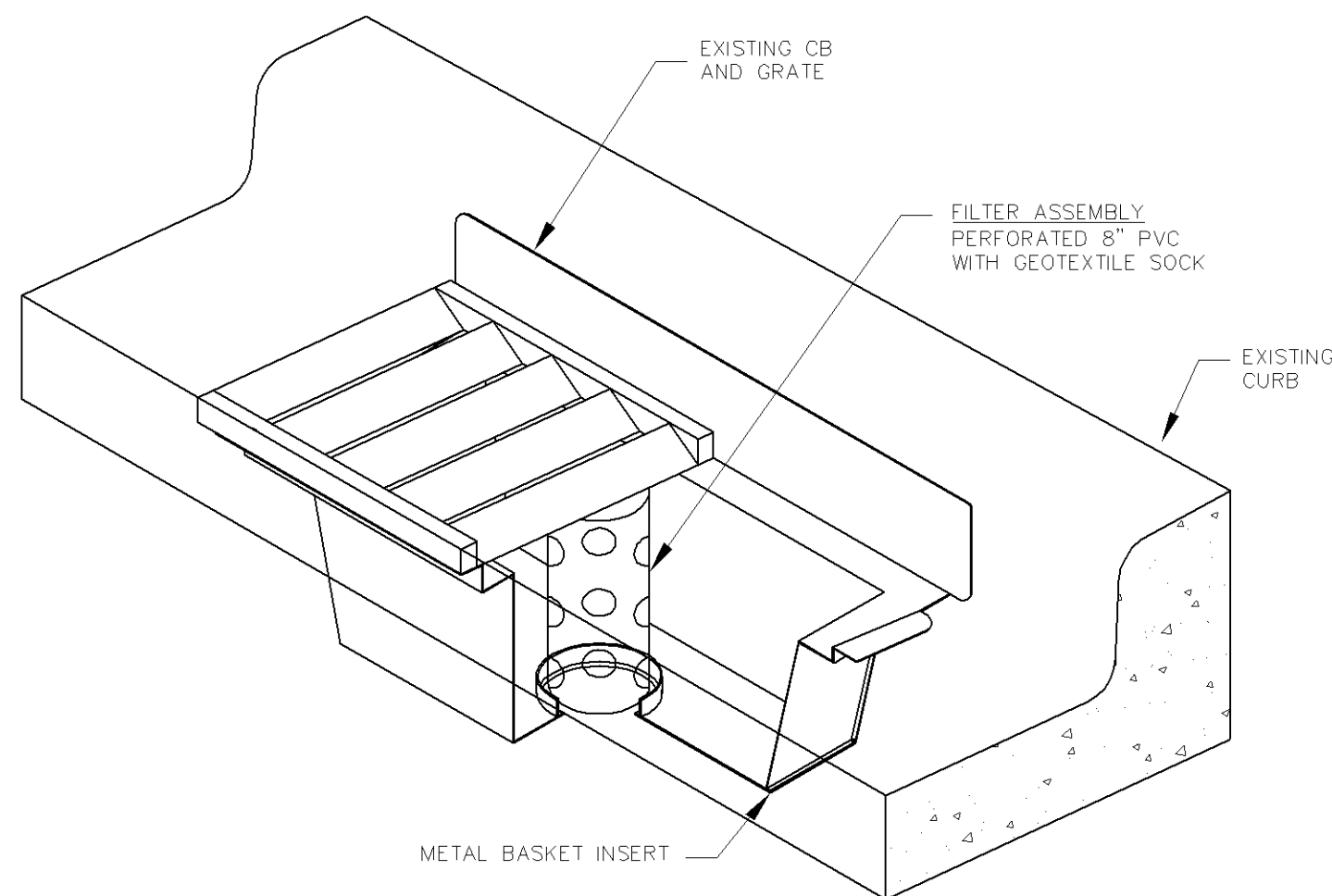

INLET PROTECTION, METAL BASKET TYPE
WMCO_CB.dwg 4/2009

All City of
Bloomington (public)
sanitary manholes
use internal chimney
seals

Westwood

Westwood Professional Services, Inc.
7699 Anagram Drive
Eden Prairie, MN 55344

Phone (952) 937-5150
Fax (952) 937-5822
Toll Free (888) 937-5150

westwoodps.com

Designed:

Checked:

Drawn:

Record Drawing by/date:

Revisions:

- 05/10/2017 DRC Submittal
- 06/08/2017 Per City Comments
- 11/15/2017 DRC Submittal

I hereby certify that this plan was prepared by me or under my
direct supervision and that I am a duly Licensed PROFESSIONAL
ENGINEER in the State of Minnesota.

Ryan M. Bluhm

Date: 11/15/2017 License No. 41257

DRC Submittal

Prepared for:

Lifespace Communities

Friendship Village

Bloomington, Minnesota

DETAILS

Date: 06/22/2017

Sheet: C700 OF 44

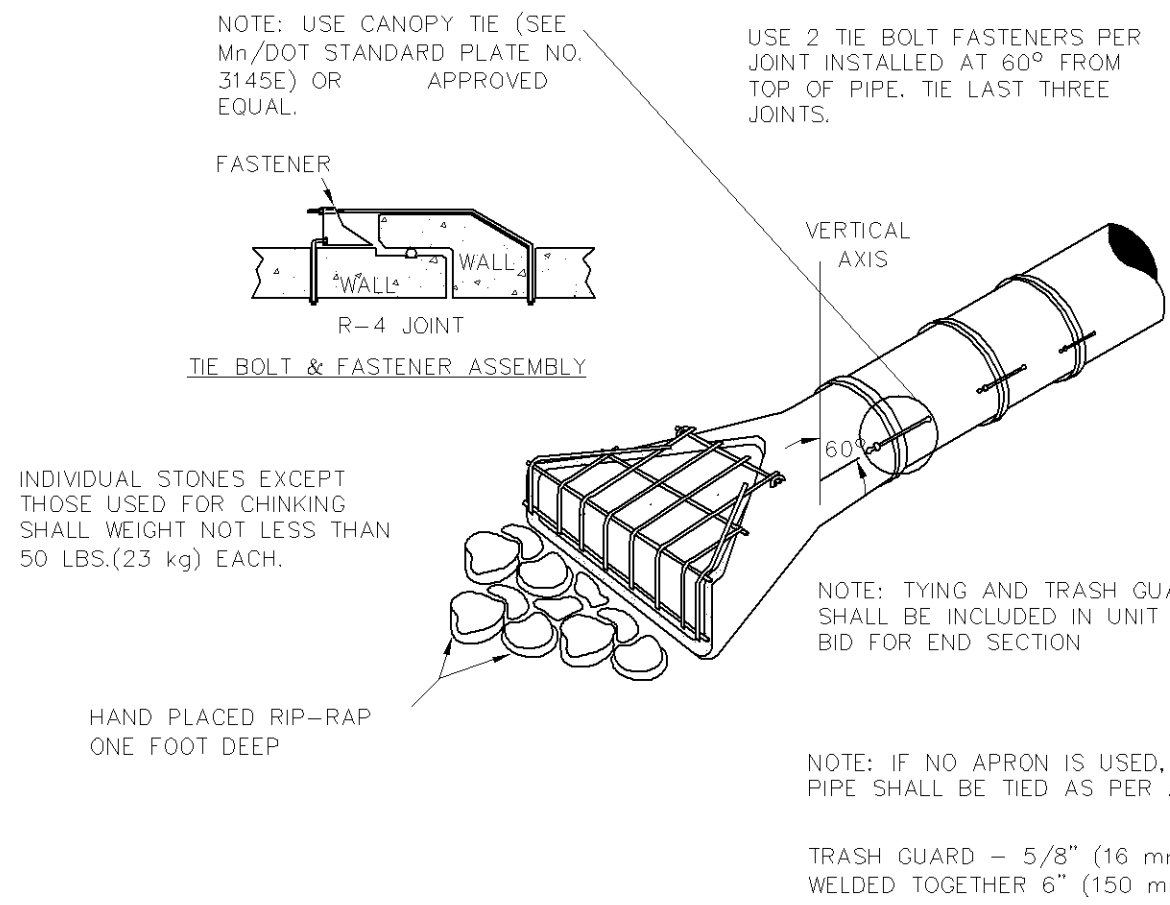

STANDARD FLARED END SECTION (CONCRETE APRON)
STD_FLRD_APRON.DWG 4/2009

| RIP-RAP REQUIRED | | |
|----------------------|------|-------------|
| SIZE OF PIPE | TONS | METRIC TONS |
| 54" (1375 mm) & OVER | 16 | 14.5 |
| 36-48" (900-1200 mm) | 12 | 10.9 |
| 27-33" (700-850 mm) | 8 | 7.3 |
| 24" (600 mm) & LESS | 4 | 3.6 |

| TIE BOLT REQUIREMENT | | |
|------------------------|------------------|--|
| PIPE SIZE | DIAMETER OF BOLT | |
| 12-21" (300-550 mm) | 1/2" (13mm) | |
| 24-36" (600-900 mm) | 5/8" (16mm) | |
| 42-54" (1050-1375 mm) | 3/4" (19mm) | |
| 60" (1525 mm) & LARGER | 1" (25mm) | |

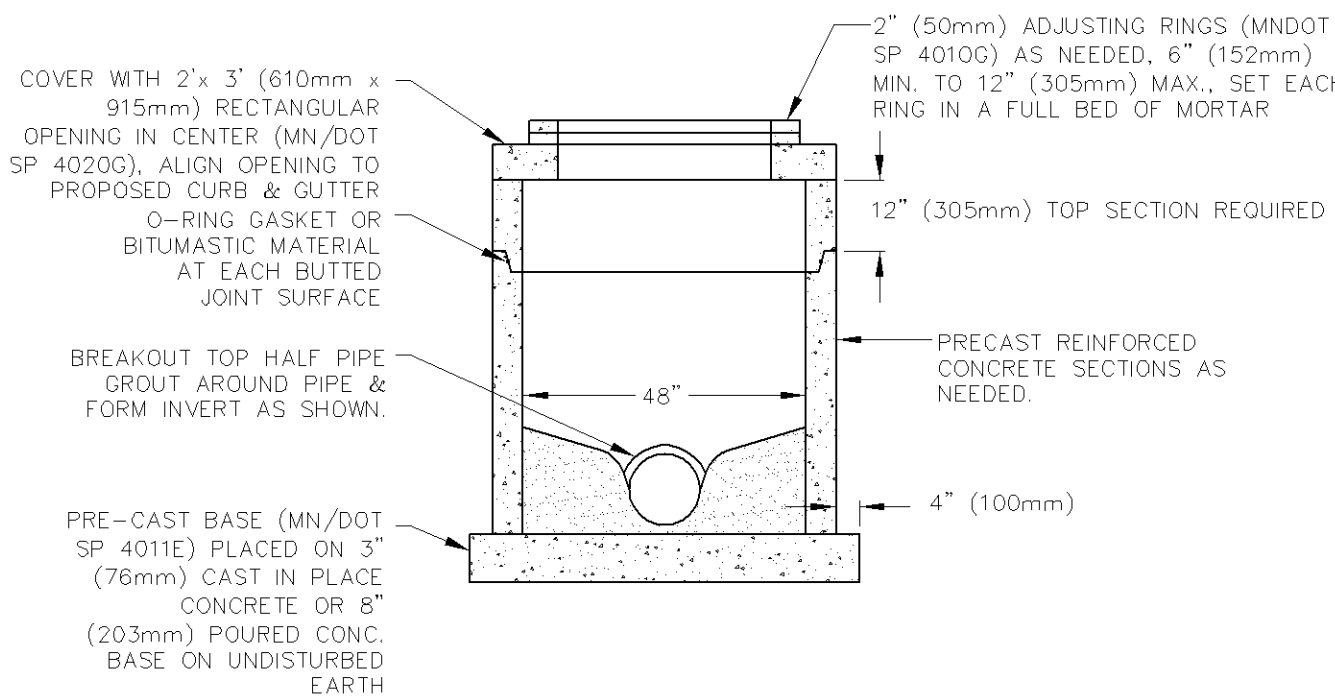

CATCH BASIN MANHOLE
STD_CB-MH.DWG 1/2013

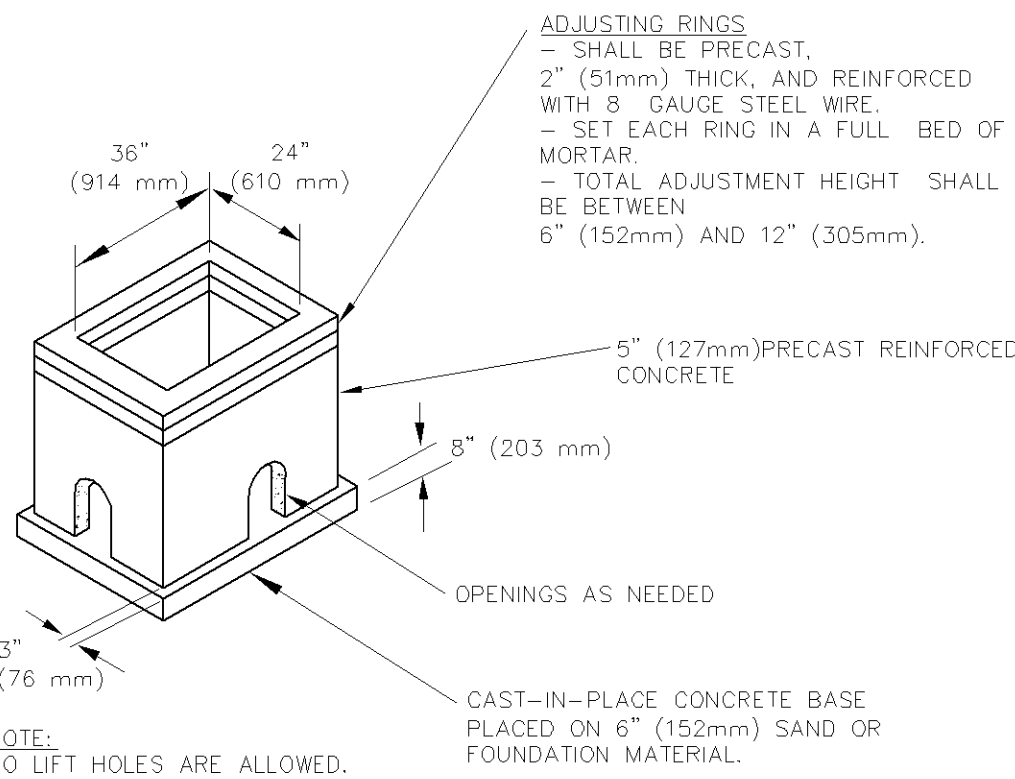

STANDARD CATCH BASIN
STD_CB.DWG 1/2013

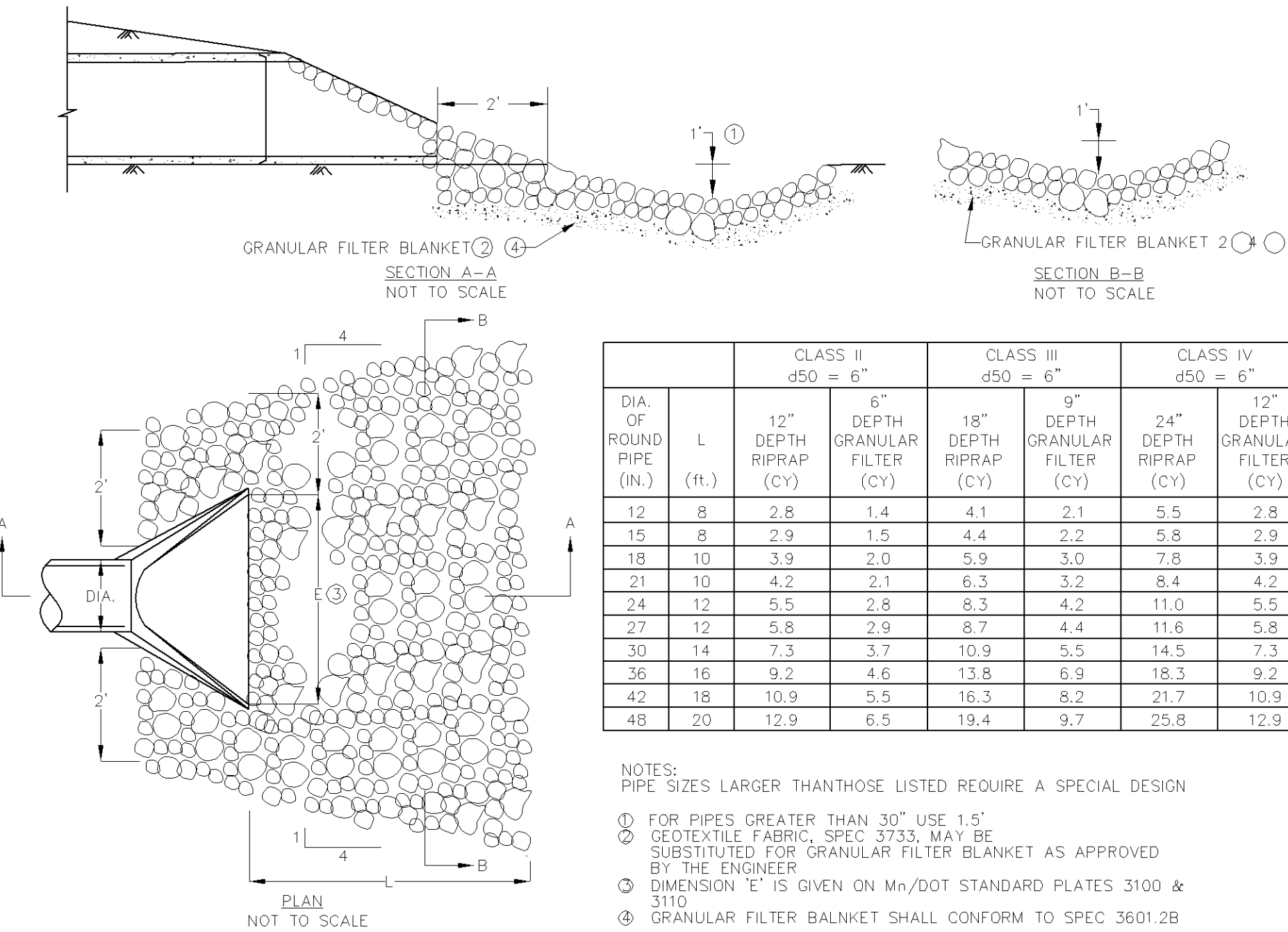

RIPRAP @ RCP OUTLETS
RIPRAP_AT_RC-OUTLET.DWG 4/2009

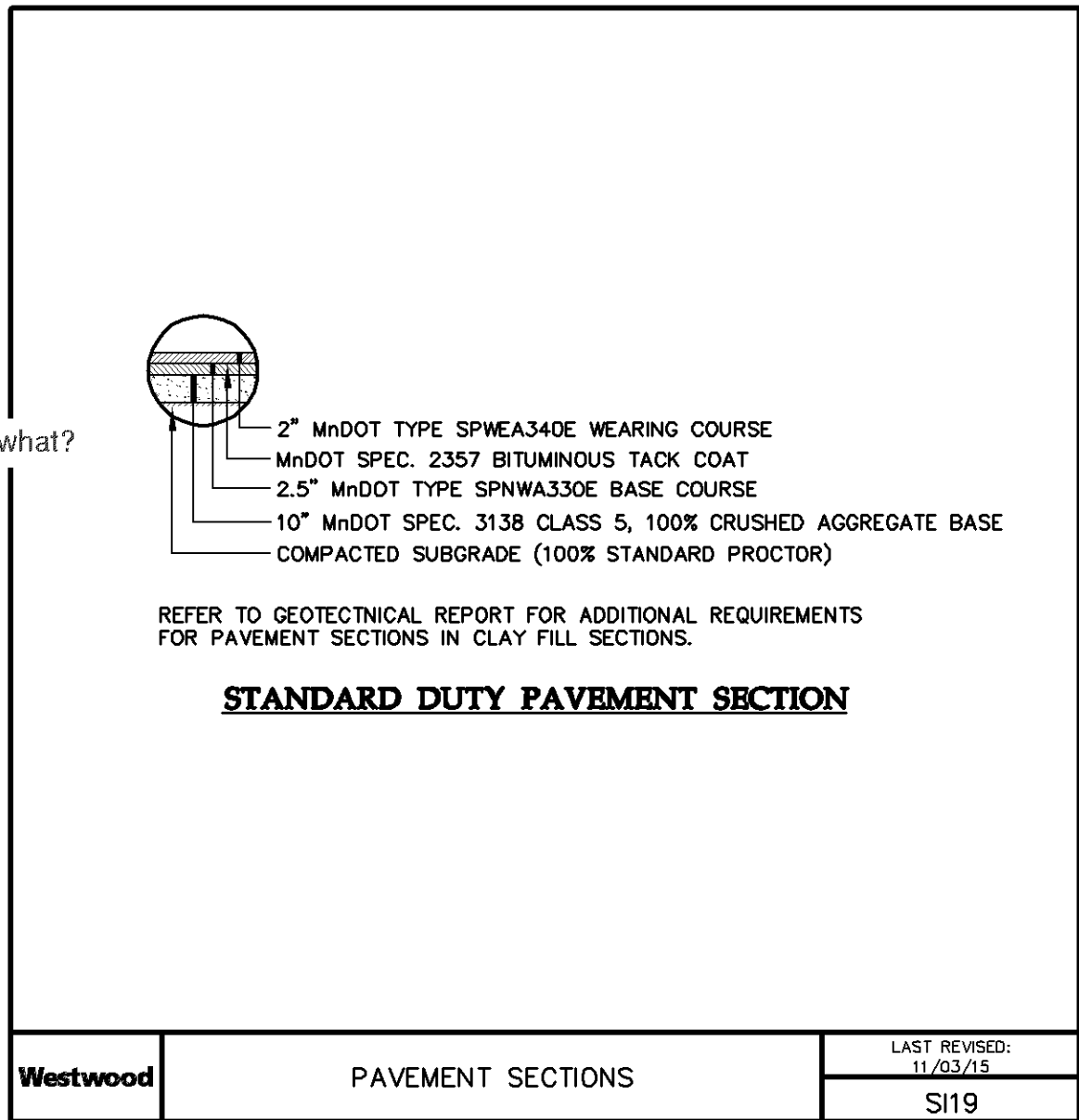
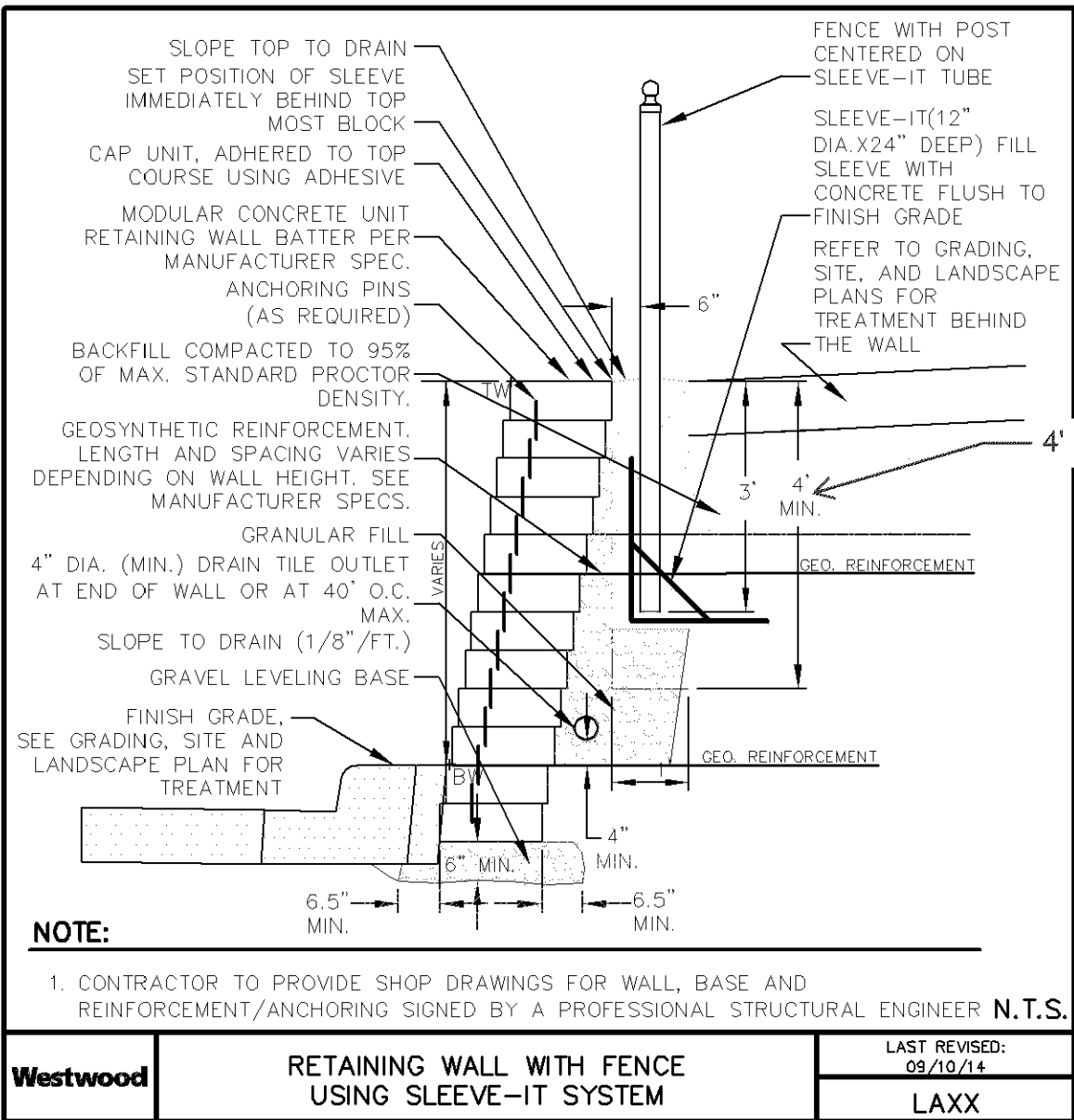
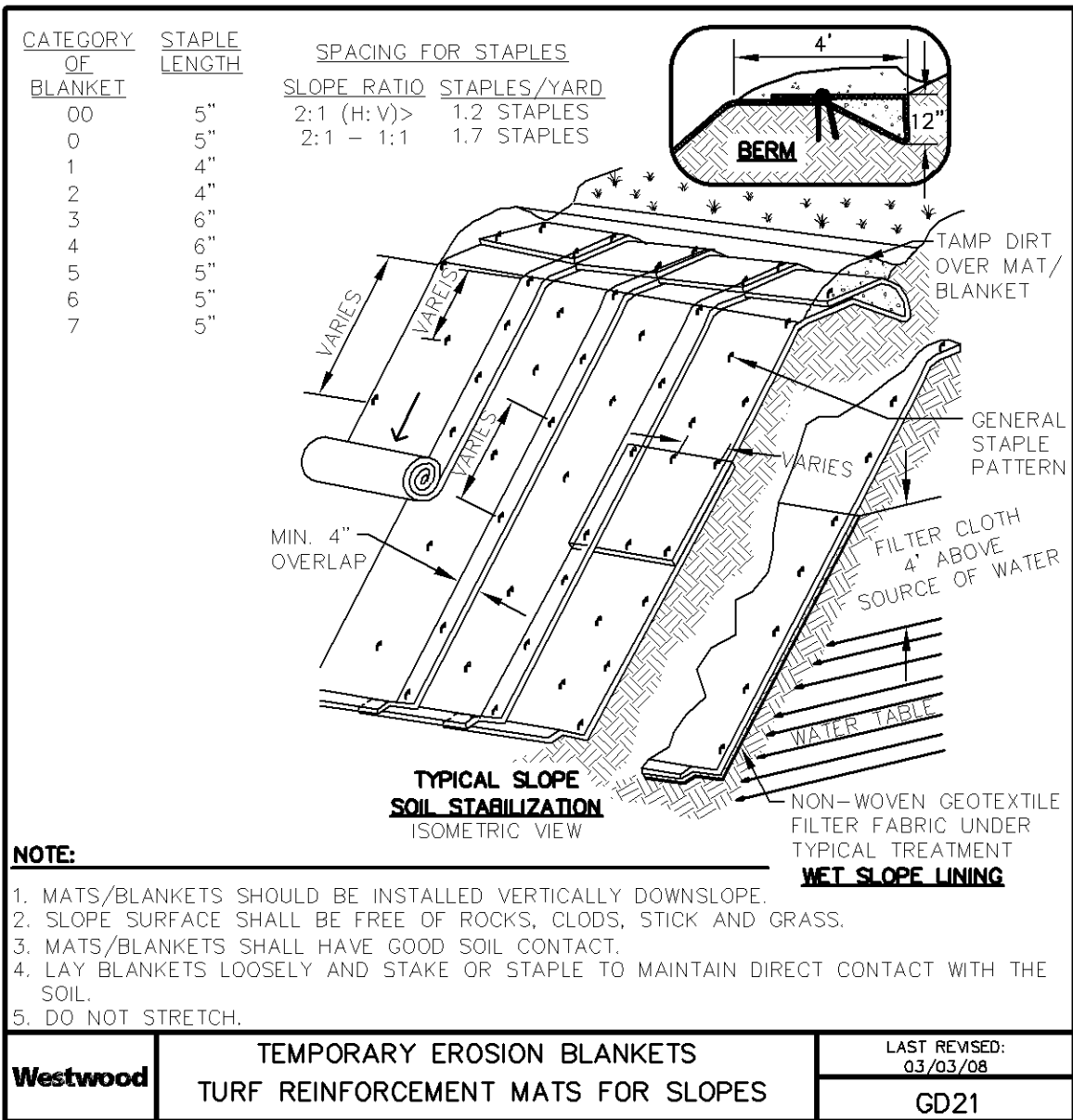
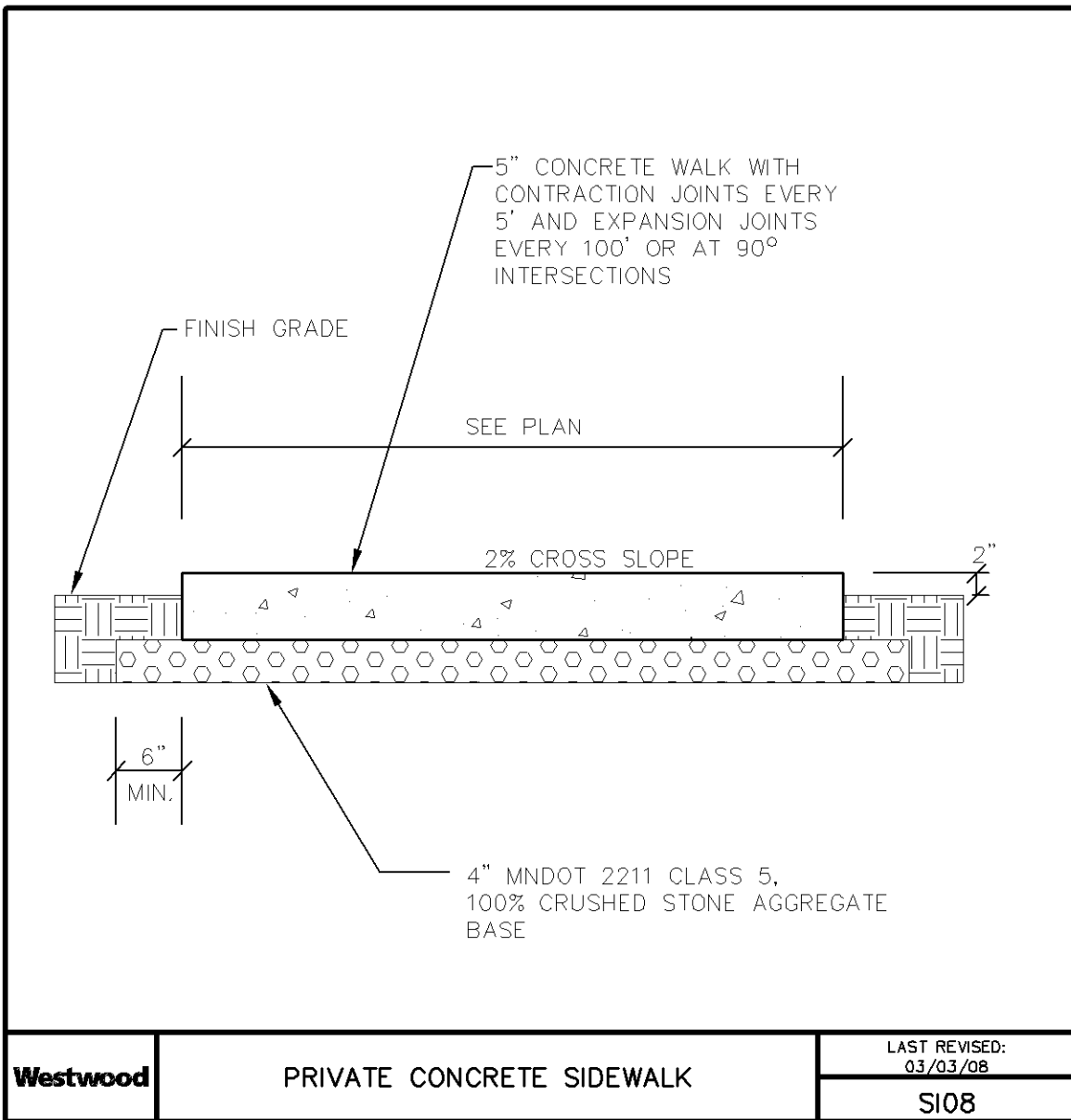
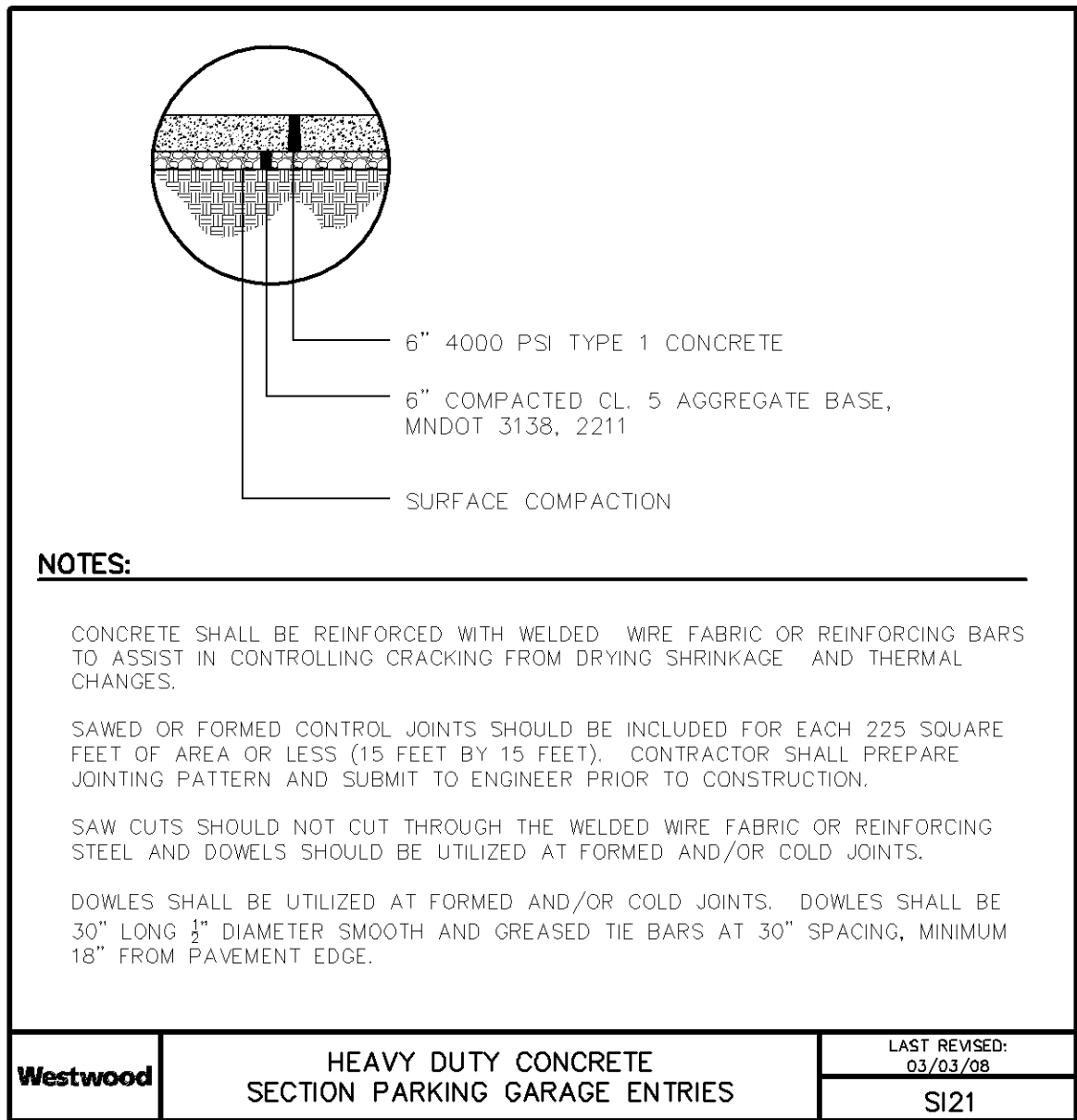
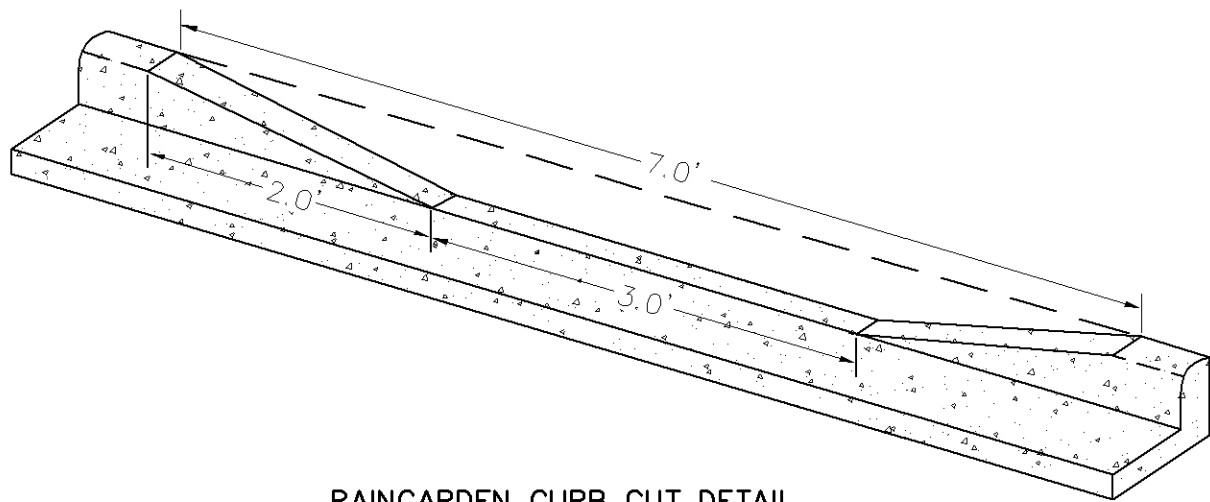

Westwood

Westwood Professional Services, Inc.
7699 Anagram Drive
Eden Prairie, MN 55344

Phone (952) 937-5150
Fax (952) 937-5822
Toll Free (888) 937-5150

westwoodps.com

Designed:

Checked:

Drawn:

Record Drawing by/date:

Revisions:

1 05/10/2017 DRC Submittal
2 06/08/2017 Per City Comments
3 11/15/2017 DRC Submittal

I hereby certify that this plan was prepared by me or under my direct supervision and that I am a duly licensed PROFESSIONAL ENGINEER in the State of Minnesota.

Ryan M. Bluhm

Date: 11/15/2017 License No. 41257

DRC Submittal

Prepared for:

Lifespace Communities

Friendship Village

Bloomington, Minnesota

DETAILS

Date: 06/22/2017

Sheet: C702 OF 44

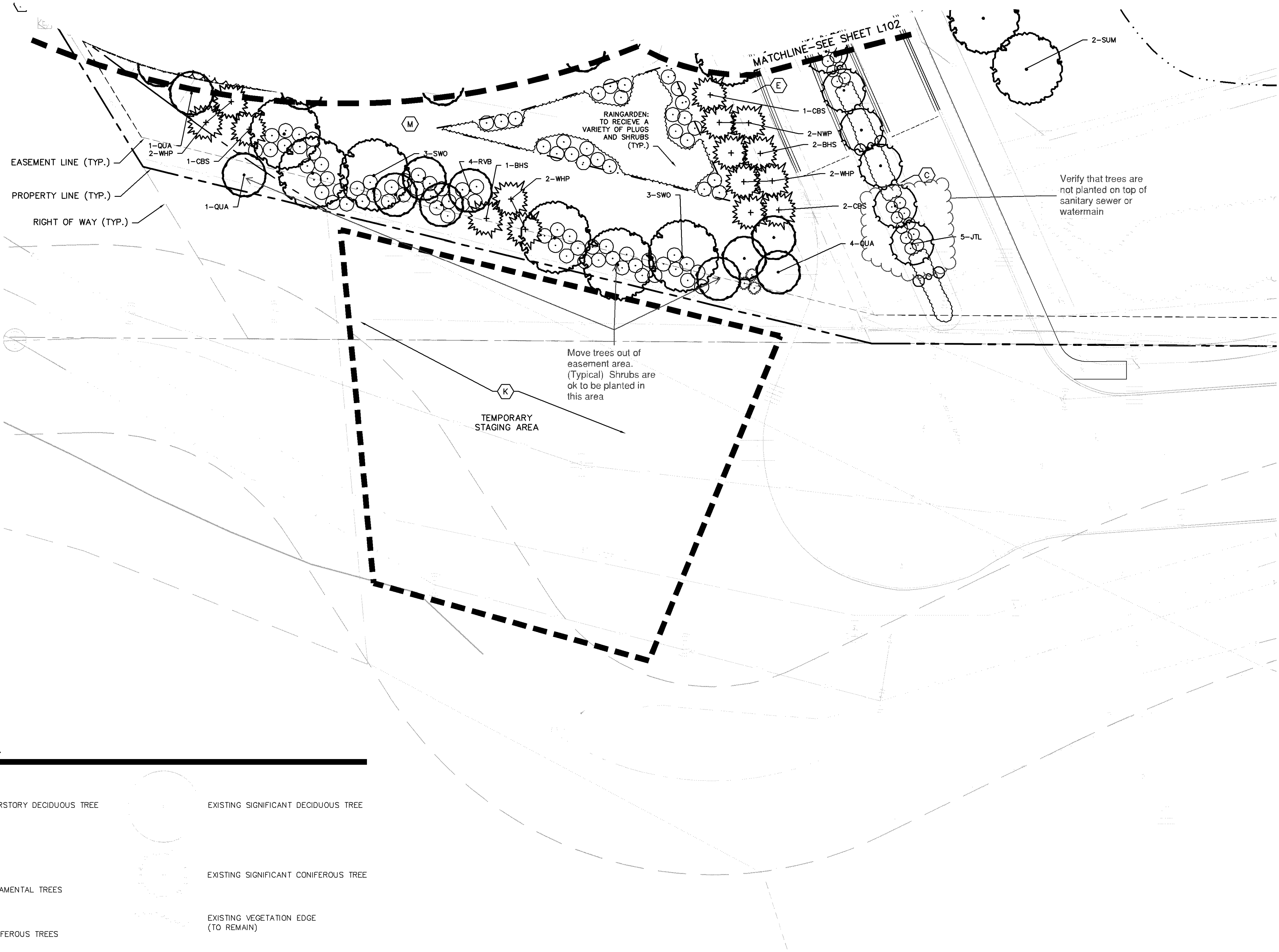

Plant Legend

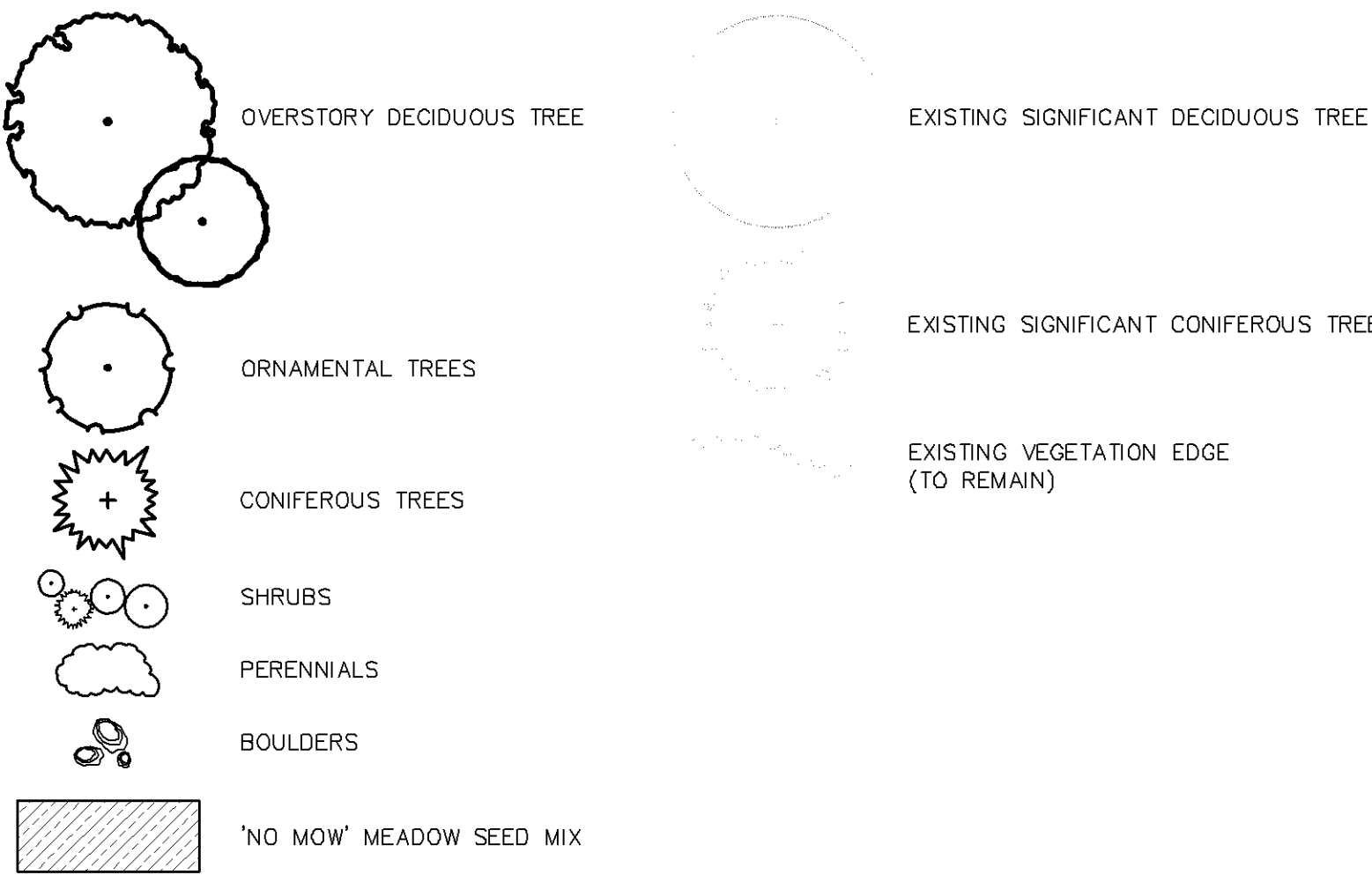

Landscape Notes

- A BLACK STEEL EDGER (TYP.)
- B ROCK MULCH (TYP.)
- C SHREDDED HARDWOOD MULCH (TYP.)
- D ROCK MAINTENANCE STRIP (TYP.)
- E SOD (TYP.)
- F 2' DIAMETER BOULDER (TYP.)
- G 3' DIAMETER BOULDER (TYP.)
- H 5' DIAMETER BOULDER (TYP.)
- I NOT USED
- J MESIC PRAIRIE GENERAL- MNDOT SEED MIX 35-241 (TYP.)
- K DRY PRAIRIE GENERAL- MNDOT SEED MIX 35-221 (TYP.)
- L WOODLAND EDGE SOUTH & WEST- MNDOT SEED MIX 36-211 (TYP.)
- M SAVANNA GRASS MIX WITH MIXED HEIGHT/MESIC WILDFLOWER MIX (TYP.)

Westwood

Westwood Professional Services, Inc.
7899 Anagram Drive
Eden Prairie, MN 55344

Phone (952) 937-5150
Fax (952) 937-5822
Toll Free (888) 937-5150

westwoodps.com

Designed: RAH
Checked: JRW
Drawn: RAH
Record Drawing by/date:

Revisions:
1 05/10/2017 DRC Submittal
2 06/08/2017 Per City Comments
3 11/15/2017 DRC Submittal

I hereby certify that this plan was prepared by me or under my direct supervision and that I am a duly certified PROFESSIONAL LANDSCAPE ARCHITECT under the laws of the State of Minnesota.

Jeffery R. Westendorf

Date: 11/15/2017 License No.

DRC Submittal

Prepared for:

**Lifespace
Communities**

**Friendship
Village**

Bloomington, Minnesota

**PHASE 1 SOUTH
LANDSCAPE PLAN**

Date: 06/22/2017

Sheet: L101 OF 44

Westwood

Westwood Professional Services, Inc.
7699 Anagram Drive
Eden Prairie, MN 55344

Phone (952) 937-5150
Fax (952) 937-5822
Toll Free (888) 937-5150

westwoodps.com

Designed: RAH
Checked: JRW
Drawn: RAH
Record Drawing by/date:

Revisions:
1 05/10/2017 DRC Submittal
2 06/08/2017 Per City Comments
3 11/15/2017 DRC Submittal

I hereby certify that this plan was prepared by me or under my direct supervision and that I am a duly certified PROFESSIONAL LANDSCAPE ARCHITECT under the laws of the State of Minnesota.

Jeffery R. Westendorf

Date: 11/15/2017 License No.

DRC Submittal

Prepared for:

Lifespace
Communities

Friendship
Village

Bloomington, Minnesota

PHASE 2 HCC SOUTH
LANDSCAPE PLAN

Date: 06/22/2017

Sheet: L103 OF 44

0009018PL01.dwg

Plant Legend

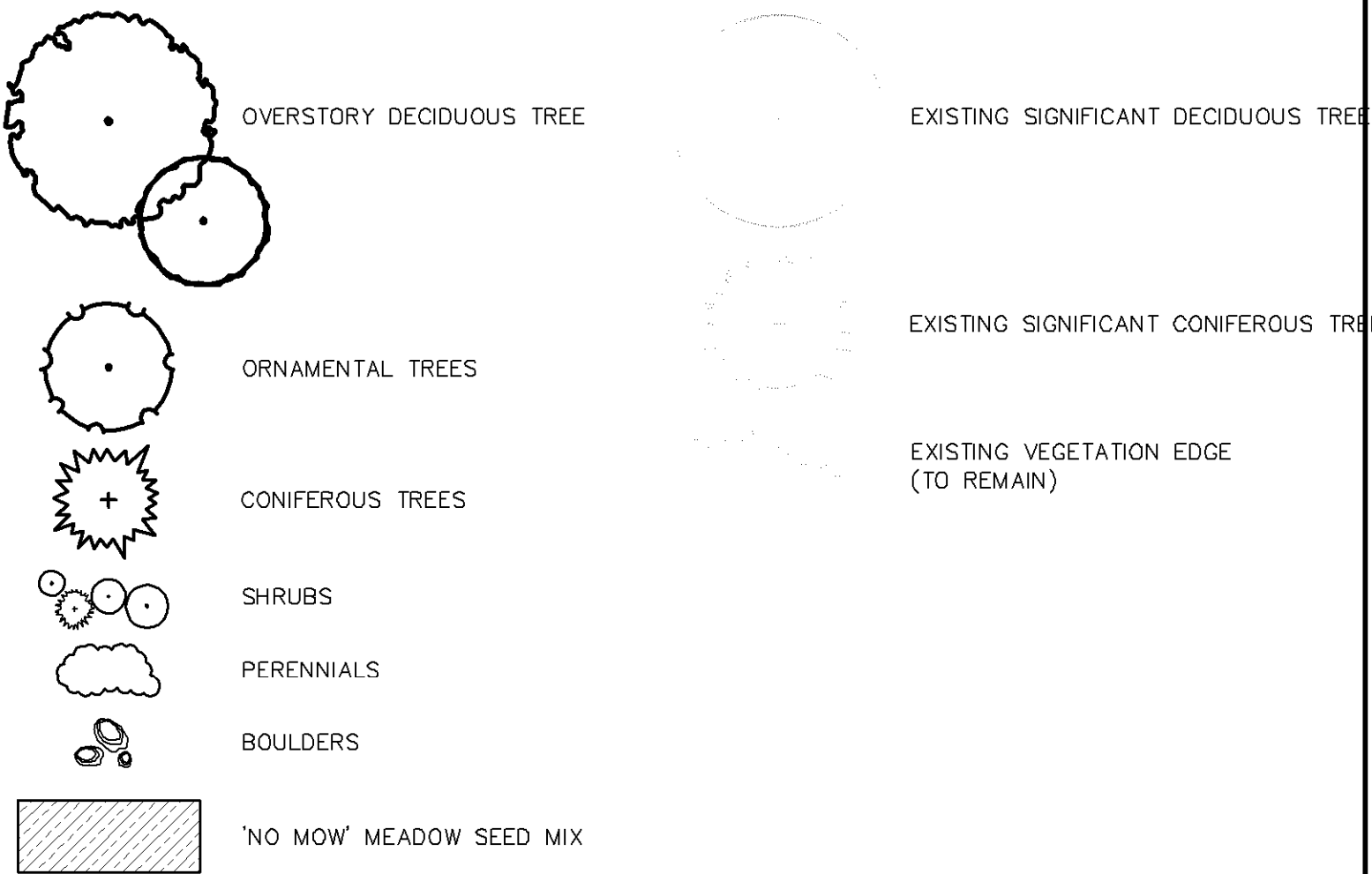

Landscape Notes A

- A BLACK STEEL EDGER (TYP.)
- B ROCK MULCH (TYP.)
- C SHREDDED HARDWOOD MULCH (TYP.)
- D ROCK MAINTENANCE STRIP (TYP.)
- E SOD (TYP.)
- F 2' DIAMETER BOULDER (TYP.)
- G 3' DIAMETER BOULDER (TYP.)
- H 5' DIAMETER BOULDER (TYP.)
- I NOT USED
- J MESIC PRAIRIE GENERAL- MNDOT SEED MIX 35-241 (TYP.)
- K DRY PRAIRIE GENERAL- MNDOT SEED MIX 35-221 (TYP.)
- L WOODLAND EDGE SOUTH & WEST- MNDOT SEED MIX 36-211 (TYP.)
- M SAVANNA GRASS MIX WITH MIXED HEIGHT/MESIC WILDFLOWER MIX (TYP.)

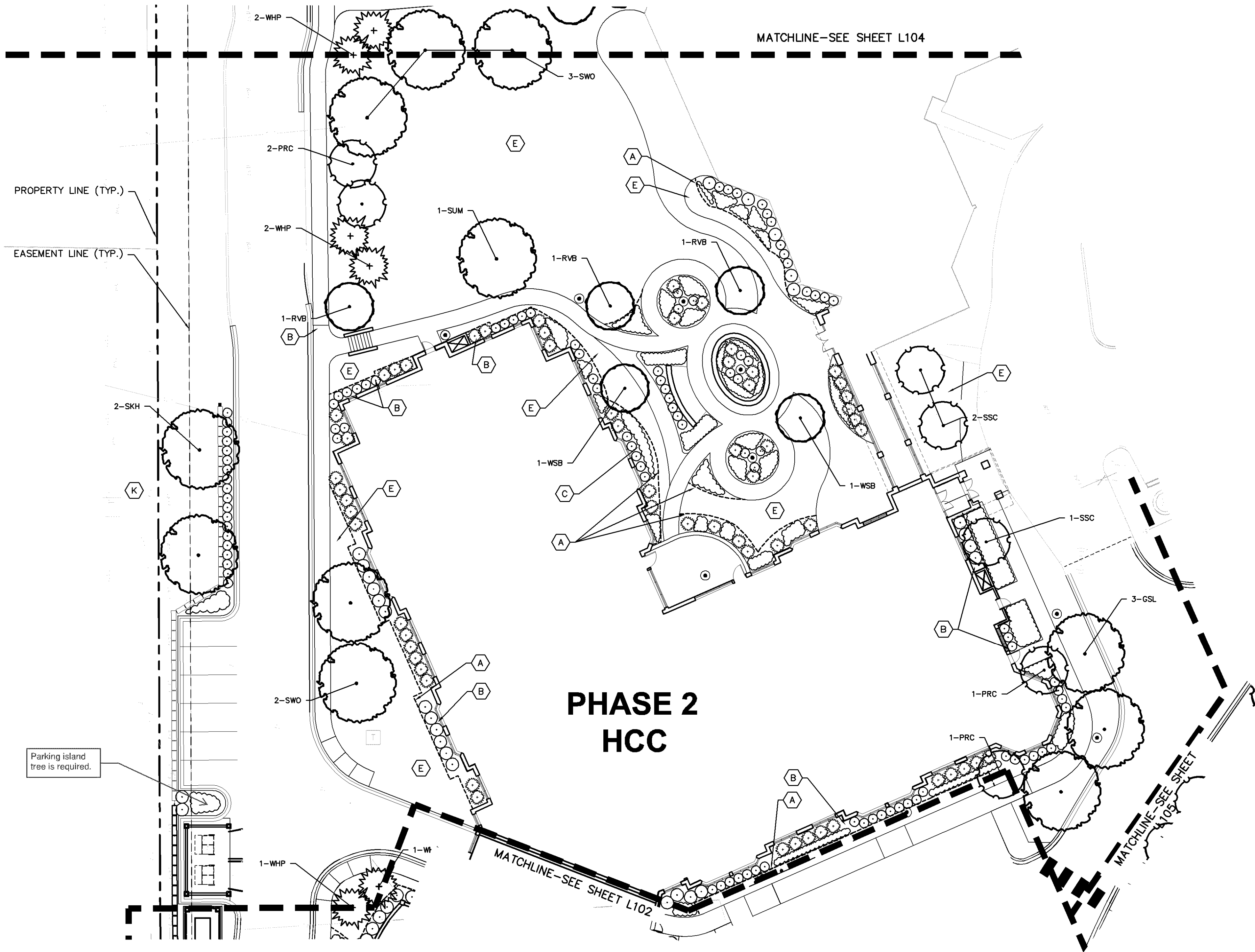

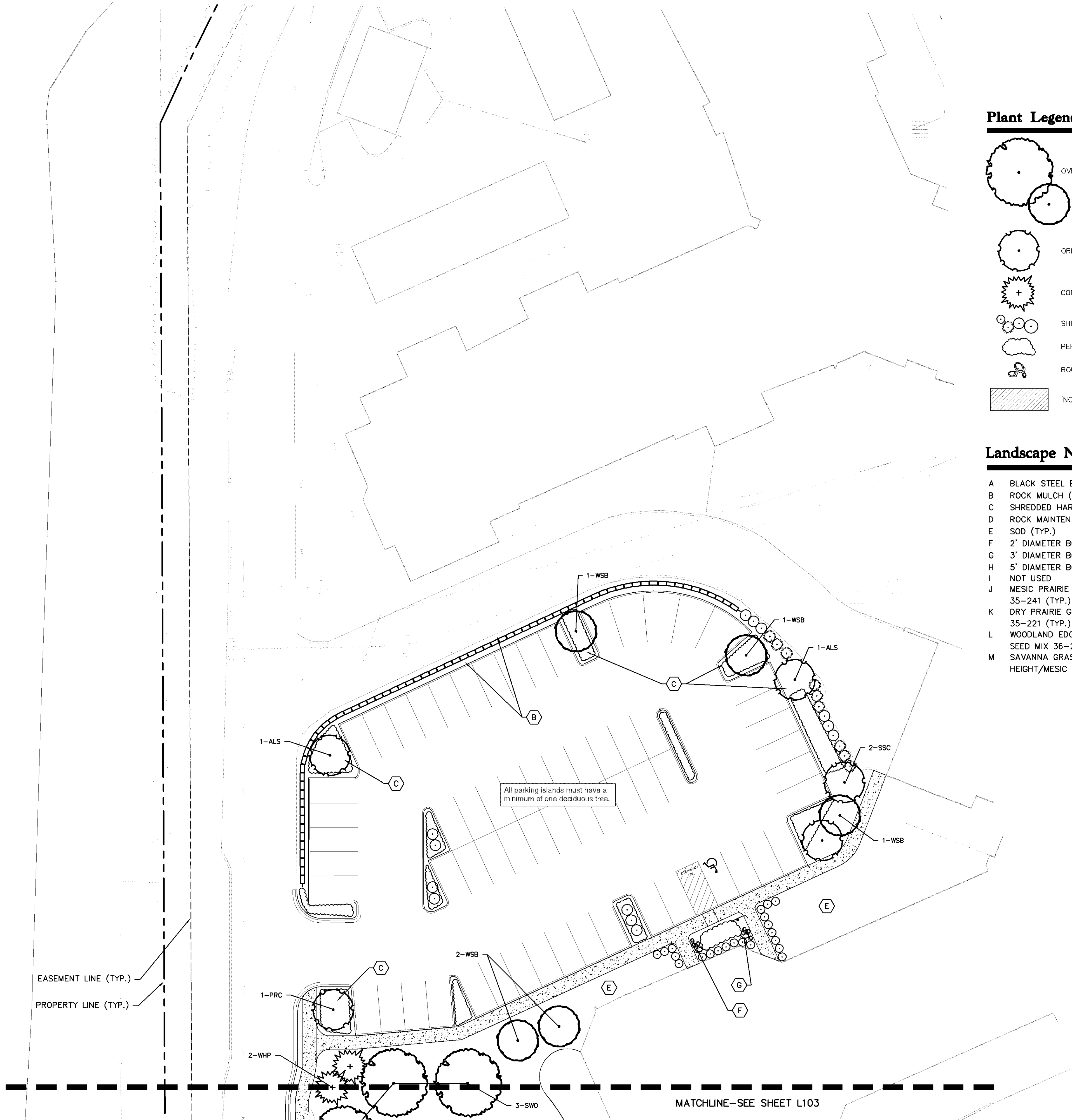

Plant Legend

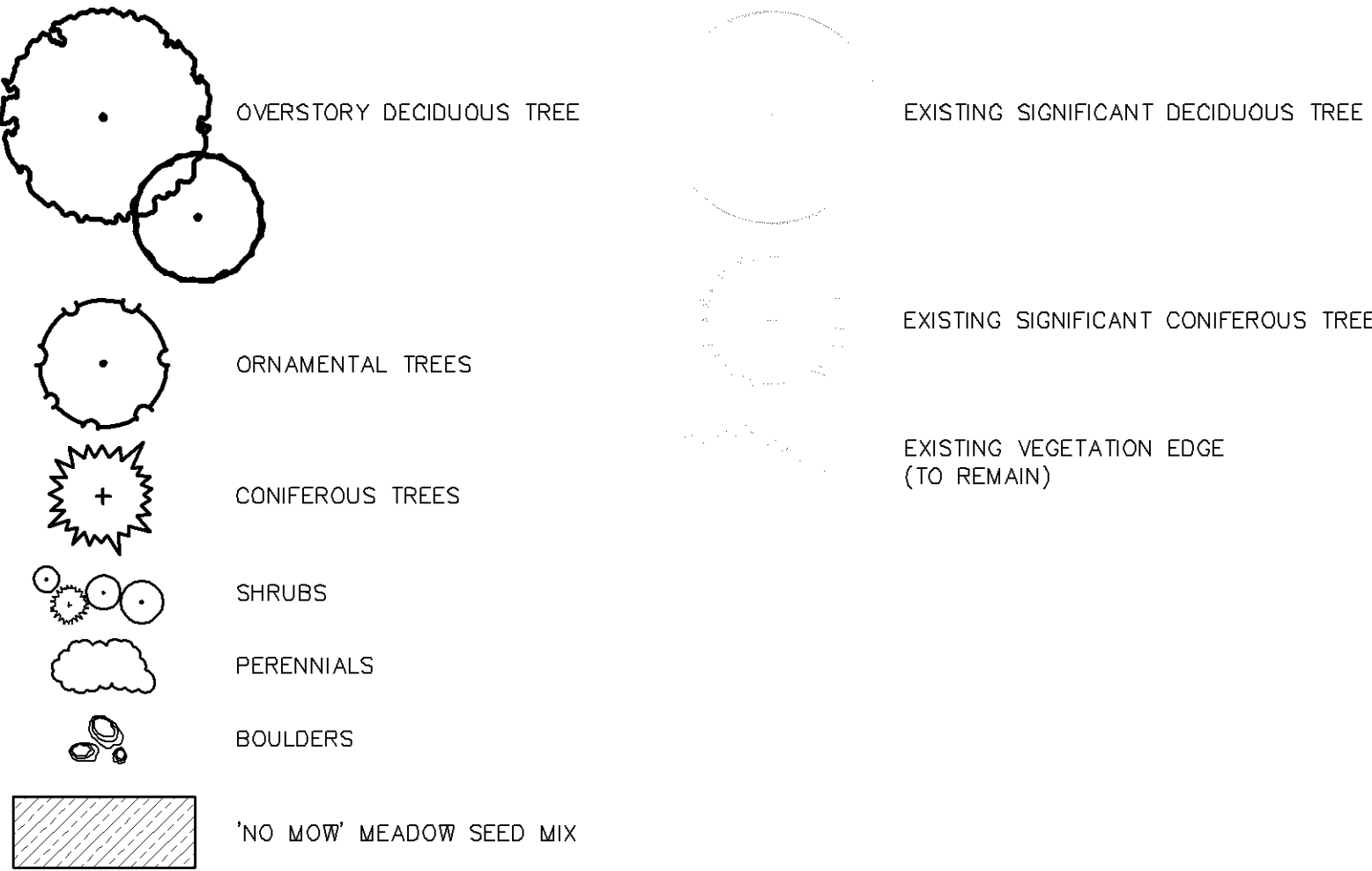

Landscape Notes

- A BLACK STEEL EDGER (TYP.)
- B ROCK MULCH (TYP.)
- C SHREDDED HARDWOOD MULCH (TYP.)
- D ROCK MAINTENANCE STRIP (TYP.)
- E SOD (TYP.)
- F 2' DIAMETER BOULDER (TYP.)
- G 3' DIAMETER BOULDER (TYP.)
- H 5' DIAMETER BOULDER (TYP.)
- I NOT USED
- J MESIC PRAIRIE GENERAL- MNDOT SEED MIX 35-241 (TYP.)
- K DRY PRAIRIE GENERAL- MNDOT SEED MIX 35-221 (TYP.)
- L WOODLAND EDGE SOUTH & WEST- MNDOT SEED MIX 36-211 (TYP.)
- M SAVANNA GRASS MIX WITH MIXED HEIGHT/MESIC WILDFLOWER MIX (TYP.)

Westwood

Westwood Professional Services, Inc.
7699 Anagram Drive
Eden Prairie, MN 55344

Phone (952) 937-5150
Fax (952) 937-5822
Toll Free (888) 937-5150

westwoodps.com

Designed: RAH
Checked: JRW
Drawn: RAH
Record Drawing by/date:

Revisions:
1 05/10/2017 DRC Submittal
2 06/08/2017 Per City Comments
3 11/15/2017 DRC Submittal

I hereby certify that this plan was prepared by me or under my direct supervision and that I am a duly certified PROFESSIONAL LANDSCAPE ARCHITECT under the laws of the State of Minnesota.

Jeffery R. Westendorf

Date: 11/15/2017 License No.

DRC Submittal

Prepared for:

Lifespace
Communities

Friendship
Village

Bloomington, Minnesota

PHASE 2 HCC
NORTH LANDSCAPE
PLAN

Date: 06/22/2017

Sheet: L104 OF 44

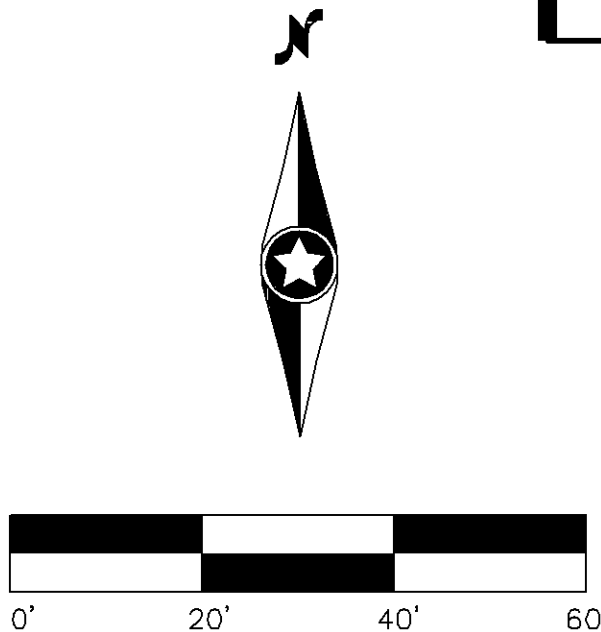

Plant Legend

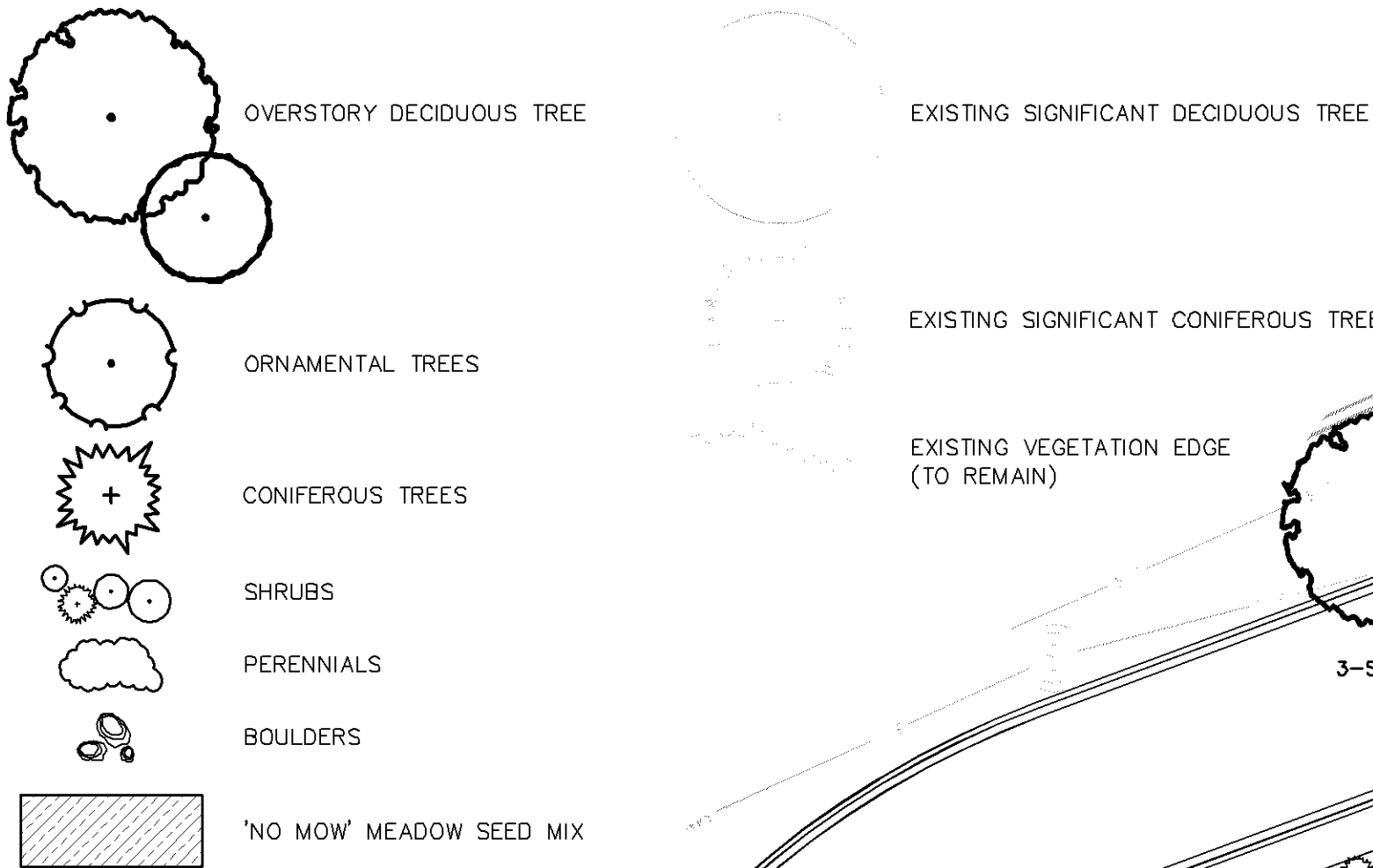

Landscape Notes

- A BLACK STEEL EDGER (TYP.)
- B ROCK MULCH (TYP.)
- C SHREDDED HARDWOOD MULCH (TYP.)
- D ROCK MAINTENANCE STRIP (TYP.)
- E SOD (TYP.)
- F 2' DIAMETER BOULDER (TYP.)
- G 3' DIAMETER BOULDER (TYP.)
- H 5' DIAMETER BOULDER (TYP.)
- I NOT USED
- J MESIC PRAIRIE GENERAL- MNDOT SEED MIX 35-241 (TYP.)
- K DRY PRAIRIE GENERAL- MNDOT SEED MIX 35-221 (TYP.)
- L WOODLAND EDGE SOUTH & WEST- MNDOT SEED MIX 36-211 (TYP.)
- M SAVANNA GRASS MIX WITH MIXED HEIGHT/MESIC WILDFLOWER MIX (TYP.)

PHASE 2
NEW RESIDENTIAL
LIVING

TOWNHOUSE

Westwood

Westwood Professional Services, Inc.
7899 Anagram Drive
Eden Prairie, MN 55344

Phone (952) 937-5150
Fax (952) 937-5822
Toll Free (888) 937-5150

westwoodsps.com

Designed: RAH
Checked: JRW
Drawn: RAH
Record Drawing by/date:

Revisions:
1 05/10/2017 DRC Submittal
2 06/08/2017 Per City Comments
3 11/15/2017 DRC Submittal

I hereby certify that this plan was prepared by me or under my direct supervision and that I am a duly certified PROFESSIONAL LANDSCAPE ARCHITECT under the laws of the State of Minnesota.

Jeffery R. Westendorf

Date: 11/15/2017 License No.

DRC Submittal

Prepared for:

Lifespace
Communities

Friendship
Village

Bloomington, Minnesota

PHASE 2 RL
LANDSCAPE PLAN

Date: 06/22/2017

Sheet: L105 OF 44

0009018PL01.dwg



SAS Architects + Planners, LLC
630 Dundee Road Northbrook, IL 60062 847 564-8333 fax. 847 564-9989 www.sasarch.com

FRIENDSHIP VILLAGE, BLOOMINGTON
HEALTH CARE CENTER
8100 HIGHWOOD DRIVE, BLOOMINGTON, MN

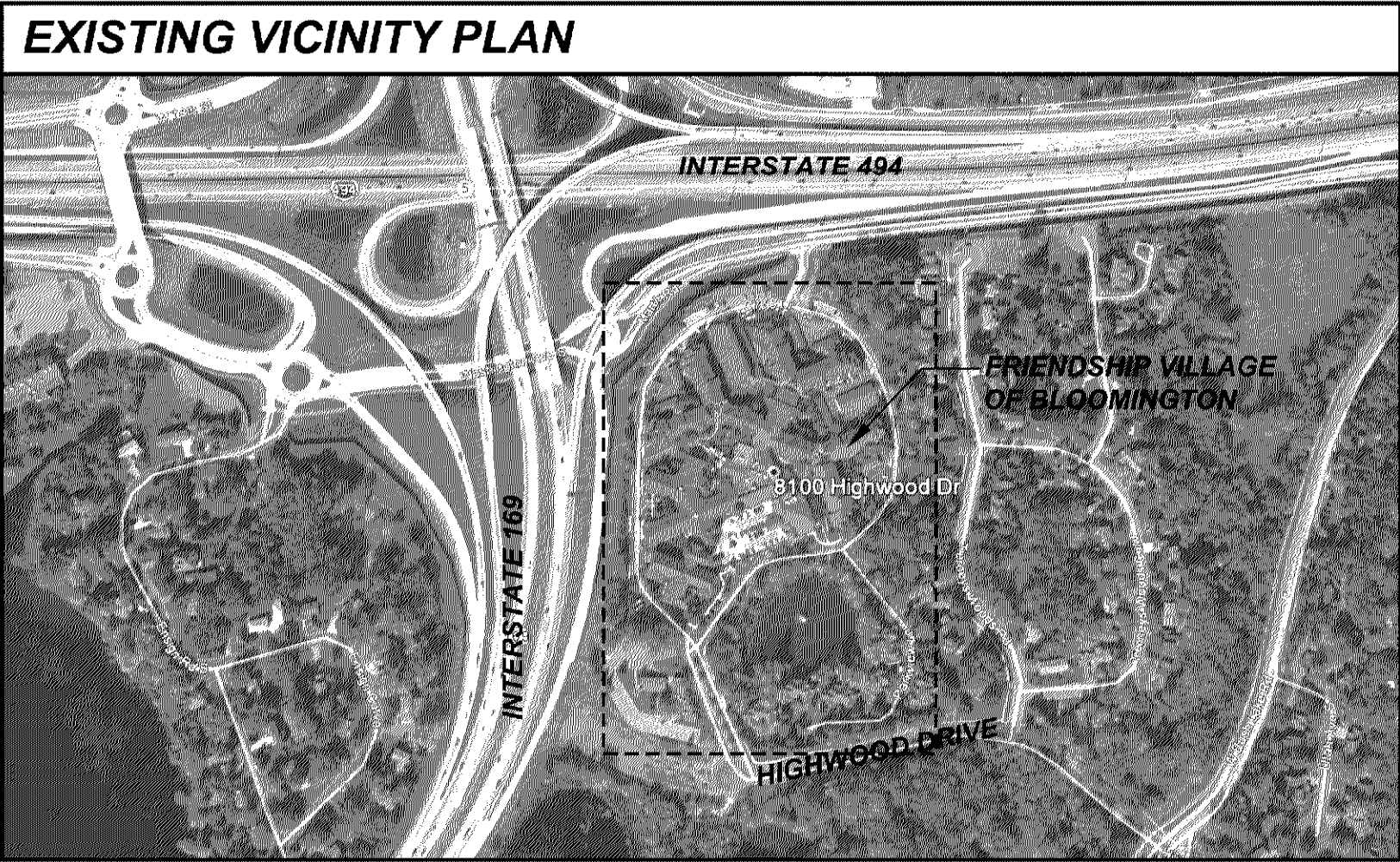

A LIFESPACE COMMUNITY
8100 HIGHWOOD DRIVE, BLOOMINGTON, MN

DRAWING INDEX

T1 - TITLE SHEET
T2 - CODE STUDY AND PROJECT DATA

ARCHITECTURAL:
A1 - EXISTING SITE PLAN
A2 - PARKING STUDY
A3 - PROPOSED SITE PLAN - PHASE 1
A4 - PROPOSED SITE PLAN - PHASE 2
A5 - OPEN SPACE SITE PLAN AND CALCULATIONS
A6 - RESIDENTIAL LIVING SITE PLAN - SHADOW STUDY

HC0 - HEALTHCARE CENTER - LOWER LEVEL FLOOR PLAN
HC1 - HEALTHCARE CENTER - FIRST FLOOR PLAN
HC2 - HEALTHCARE CENTER - SECOND FLOOR PLAN
HC3 - HEALTHCARE CENTER - THIRD / TYP. FLOOR PLAN
HC4 - HEALTHCARE CENTER - EXTERIOR ELEVATIONS
HC5 - HEALTHCARE CENTER - EXTERIOR ELEVATIONS

RL0 - RESIDENTIAL LIVING - LOWER LEVEL FLOOR PLAN
RL1 - RESIDENTIAL LIVING - FIRST FLOOR PLAN
RL2 - RESIDENTIAL LIVING - SECOND FLOOR PLAN
RL3 - RESIDENTIAL LIVING - THIRD FLOOR PLAN
RL4 - RESIDENTIAL LIVING - FOURTH AND FIFTH FLOOR PLAN
RL5 - RESIDENTIAL LIVING - EXTERIOR ELEVATIONS
RL6 - RESIDENTIAL LIVING - EXTERIOR ELEVATIONS
RL7 - PAVILION EXTERIOR ELEVATION AT BUILDING LINK

CIVIL + LANDSCAPING:
C100 - COVER SHEET
V100 - PRELIMINARY PLAT
C100 - TREE PRESERVATION PLAN
C101 - TREE INVENTORY PLAN
C200 - REMOVALS PLAN
C201 - PHASING PLAN
C300 - OVERALL SITE PLAN
C301 - PHASE 1 SOUTH SITE PLAN
C302 - PHASE 1 NORTH SITE PLAN
C303 - PHASE 2 HCC SOUTH SITE PLAN
C304 - PHASE 2 HCC NORTH SITE PLAN
C305 - PHASE 2 RL SITE PLAN
C306 - PHASE 2 POND
C400 - OVERALL HARDSCAPE PLAN
C401 - PHASE 1 SOUTH HARDSCAPE PLAN
C402 - PHASE 1 NORTH HARDSCAPE PLAN
C403 - PHASE 2 HCC HARDSCAPE PLAN
C404 - PHASE 2 HCC NORTH HARDSCAPE PLAN
C405 - PHASE 2 RL HARDSCAPE PLAN
C406 - PHASE 2 POND
C500 - OVERALL GRADING AND EROSION CONTROL PLAN
C501 - PHASE 1 SOUTH GRADING AND EROSION CONTROL PLAN
C502 - PHASE 1 NORTH GRADING AND EROSION CONTROL PLAN
C503 - PHASE 2 HCC SOUTH GRADING AND EROSION CONTROL PLAN
C504 - PHASE 2 HCC NORTH GRADING AND EROSION CONTROL PLAN
C505 - PHASE 2 RL GRADING AND EROSION CONTROL PLAN
C506 - PHASE 2 POND GRADING AND EROSION CONTROL PLAN
C507 - WETLAND FILL AND BUFFER PLAN
C600 - OVERALL UTILITY PLAN
C601 - PHASE 1 SOUTH UTILITY PLAN
C602 - PHASE 1 NORTH UTILITY PLAN
C603 - PHASE 2 HCC SOUTH UTILITY PLAN
C604 - PHASE 2 HCC NORTH UTILITY PLAN
C605 - PHASE 2 RL UTILITY PLAN
C606 - PHASE 2 POND
C700 - DETAILS
C701 - DETAILS
C702 - DETAILS
C703 - DETAILS
L100 - OVERALL LANDSCAPE PLAN
L101 - PHASE 1 SOUTH LANDSCAPE PLAN
L102 - PHASE 1 NORTH LANDSCAPE PLAN
L103 - PHASE 2 HCC SOUTH LANDSCAPE PLAN
L104 - PHASE 2 HCC NORTH LANDSCAPE PLAN
L105 - PHASE 2 RL LANDSCAPE PLAN
L200 - LANDSCAPE DETAILS

SITE ELECTRICAL:
E100 - SITE ELECTRICAL PLAN
E101 - SITE PHOTOMETRIC INITIAL
E102 - SITE PHOTOMETRIC MAINTAINED
E103 - LIGHT FIXTURE CUTSHEETS

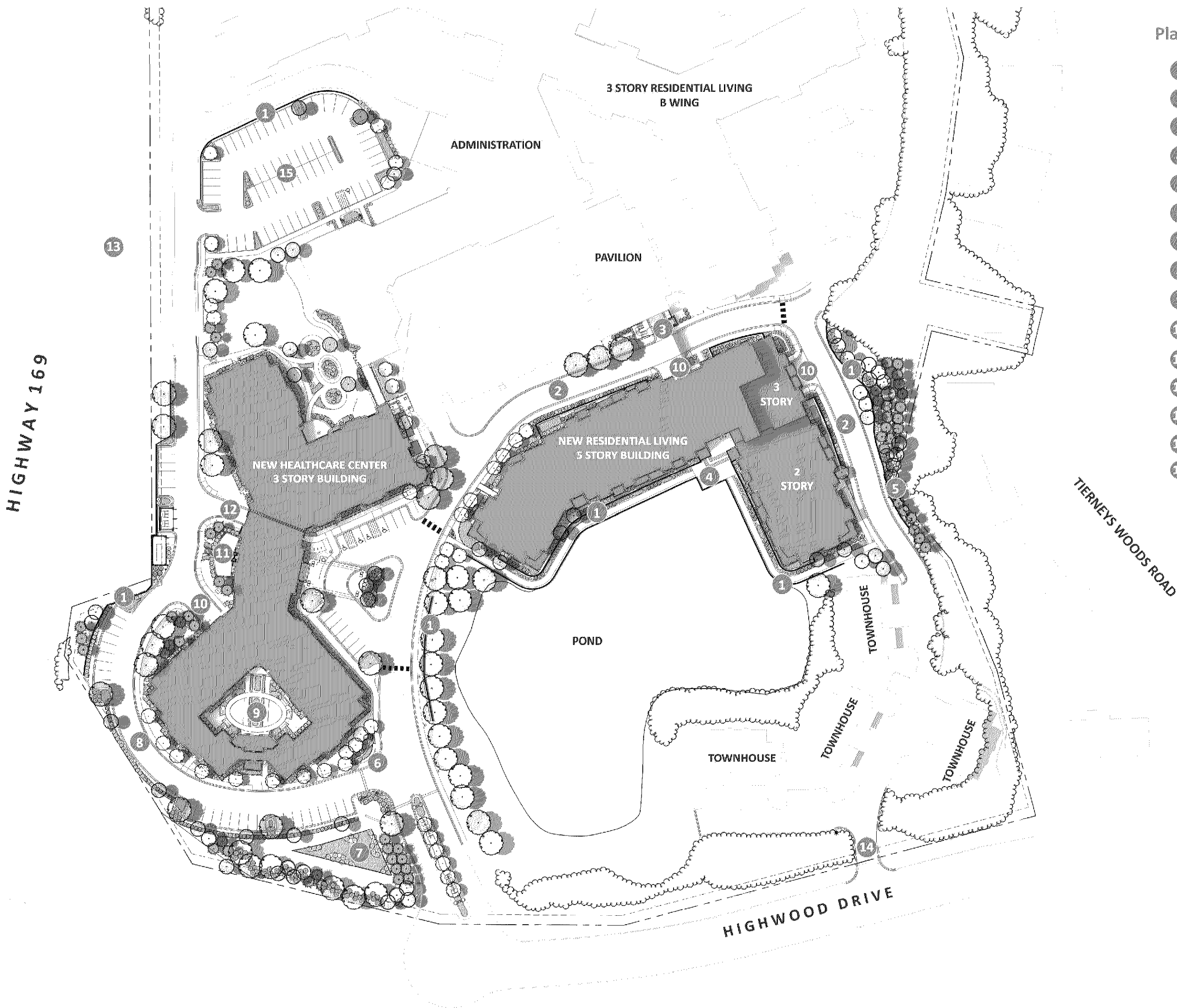

Plan Legend

- 1 Retaining Wall
- 2 Adjusted Road
- 3 Connection- Walkway at Second Floor
- 4 Patio and Pond View
- 5 Fence at Property Line
- 6 Monument Sign
- 7 Rain Garden
- 8 New Road
- 9 Courtyard
- 10 Garage Entry
- 11 Terrace
- 12 Service Entry
- 13 Existing Sound Wall
- 14 Emergency Access Lane
- 15 New Parking Lot

Insure landscaping doesn't interfere with fire department operations

Provide emergency radio coverage throughout the property and in all areas of the buildings

Meet requirements discussed at previous DRC and other meetings.

RENDERED SITE

SCALE: N.T.S.

TITLE SHEET

NOVEMBER 15, 2017



SAS Architects + Planners, LLC

630 Dundee Road Northbrook, IL 60062 847 564-8333 fax. 847 564-9989 www.sasarch.com

FRIENDSHIP VILLAGE, BLOOMINGTON HEALTH CARE CENTER 8100 HIGHWOOD DRIVE, BLOOMINGTON, MN

Think about how to handle the parking needs on the site during construction of each phase - i.e. residents, staff and construction crews. May need to coordinate remote parking and shuttle.



A LIFESPACE COMMUNITY 8100 HIGHWOOD DRIVE, BLOOMINGTON, MN

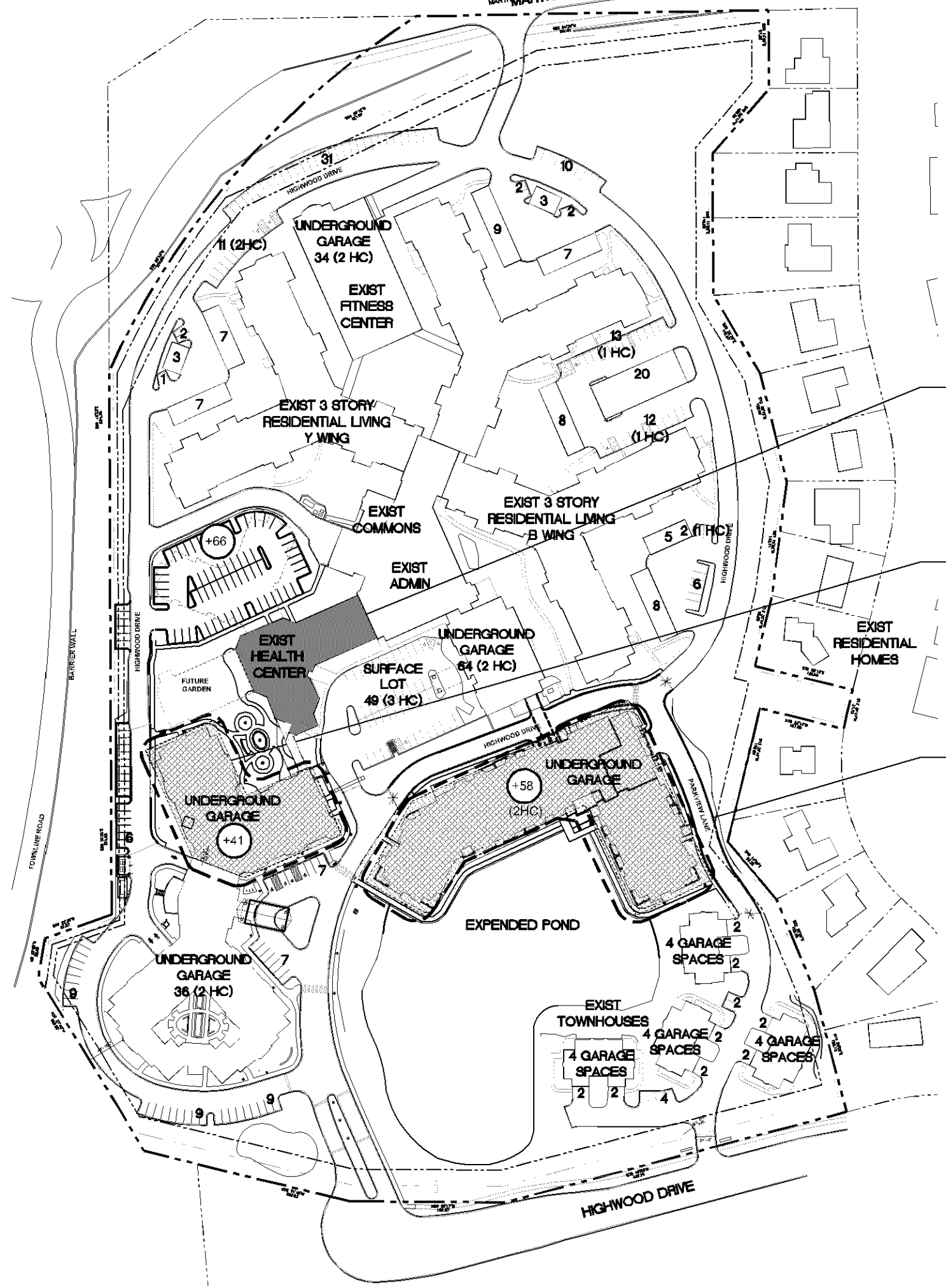
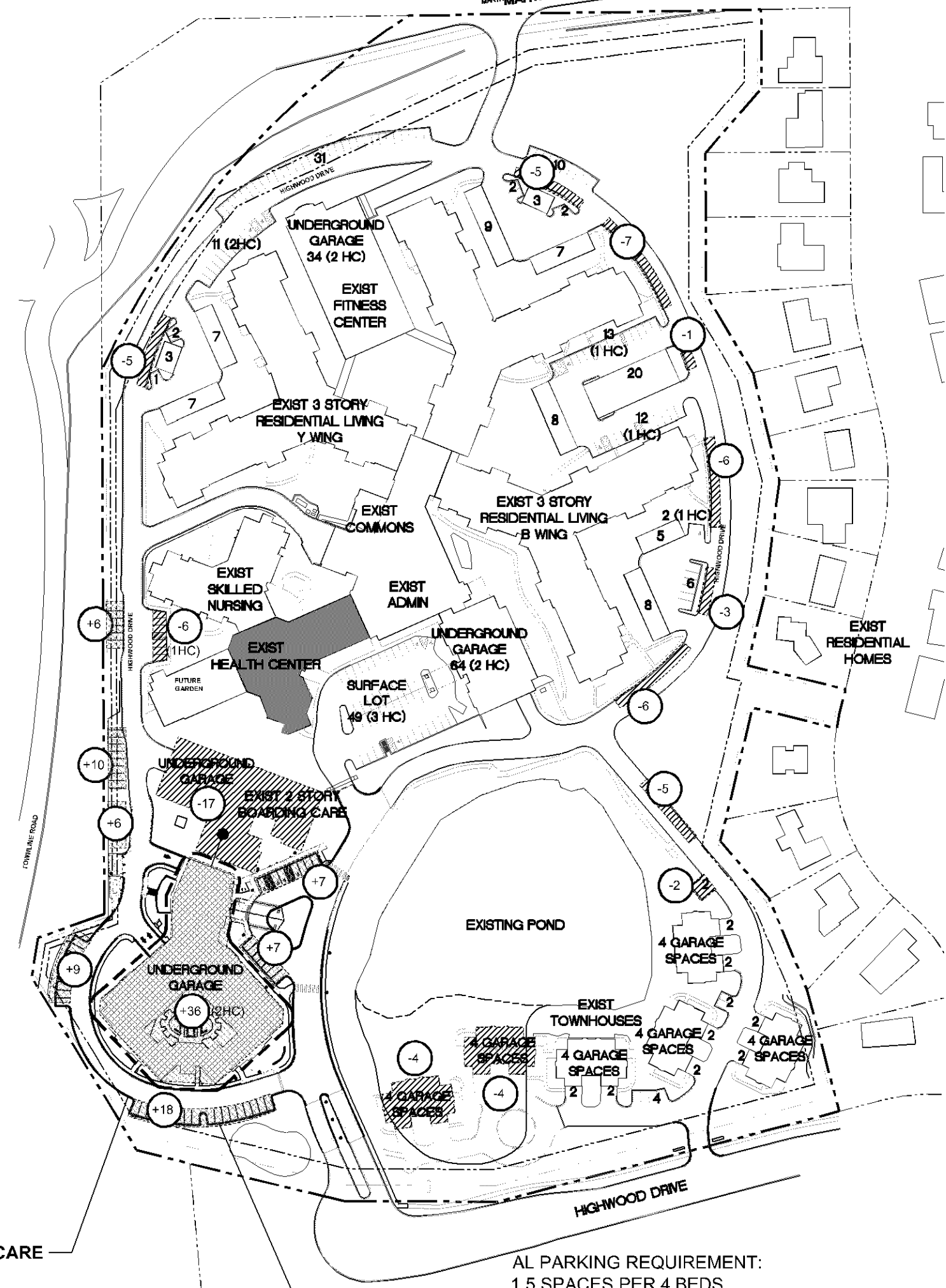
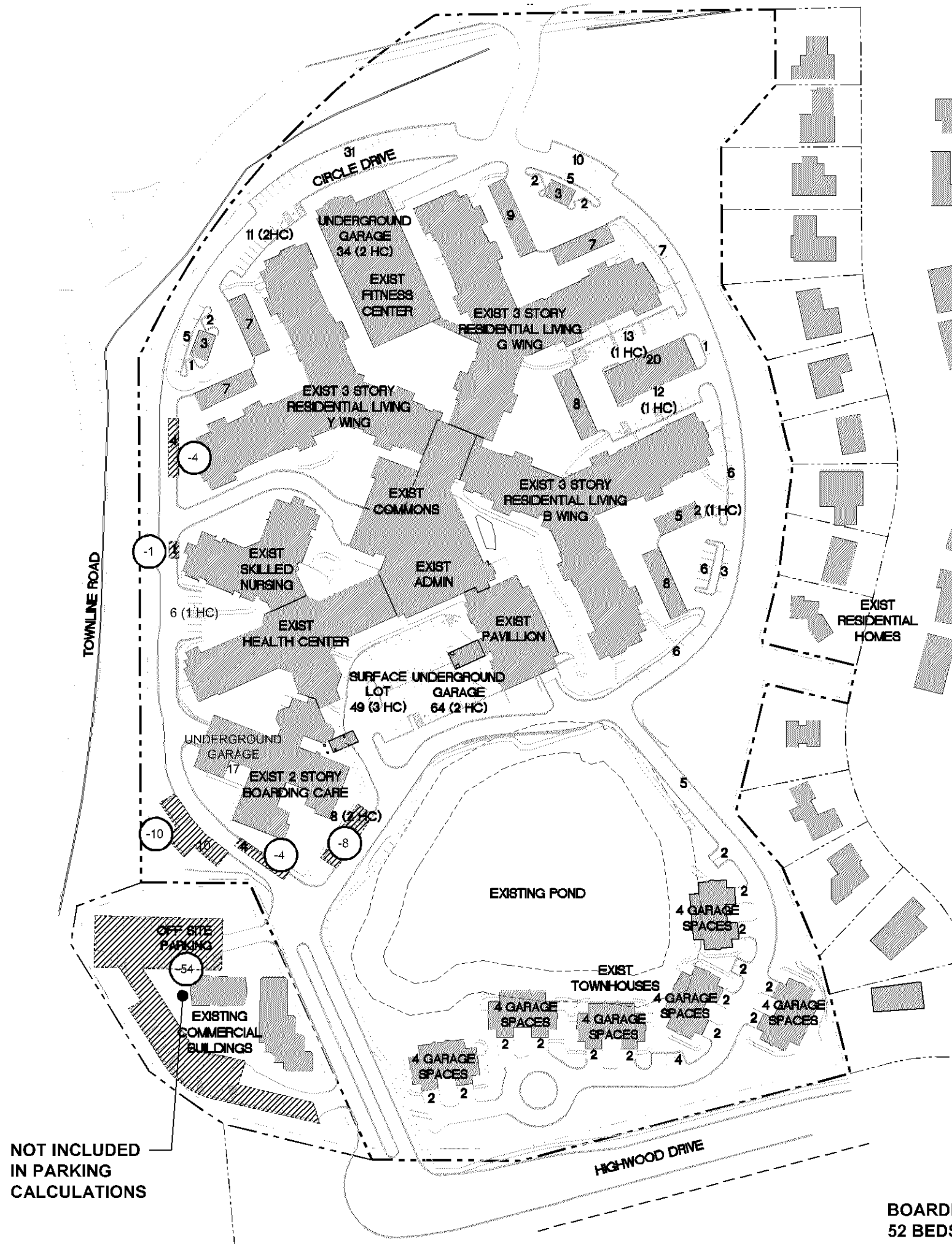

EXISTING SKILLED NURSING
TO BE RELOCATED
66 BEDS

SN/STN - 3 STORY
66 BEDS
PARKING REQUIREMENT:
NO ADDITIONAL PARKING LOAD

RL - 5, 3, AND 2 STORY
98 UNITS
PARKING REQUIREMENT:
1.5 SPACES PER DWELLING UNIT
98 x 1.5 = 147 SPACES

EXISTING PARKING ACTUAL

| PARKING TYPE | EXISTING | TO BE REMOVED | NEW | TOTAL BY TYPE |
|-------------------------|----------|---------------|-----|---------------|
| PARALLEL STREET PARKING | 47 | - | - | 47 |
| SURFACE PARKING | 197 | - | - | 197 |
| GARAGE | 101 | - | - | 101 |
| UNDERGROUND | 115 | - | - | 115 |
| SUB-TOTAL | 460 | - | - | 460 SPACES |

EXISTING PARKING REQUIRED

| PARKING TYPE | DWELLING UNIT / BED | ADDED UNIT / BED | FORMULA | REQUIRED |
|------------------------|---------------------|------------------|--------------|----------|
| RL COTTAGES | 12 | - | 1.5/DU | 18 |
| RL APARTMENTS | 296 | - | 1.5/DU | 444 |
| ASSISTED LIVING | 26 | - | 1.5 / 4 BEDS | 10 |
| MEMORY CARE (AL) | 26 | - | 1.5 / 4 BEDS | 10 |
| SKILLED NURSING | 66 | - | 1.5 / 4 BEDS | 25 |
| PARTY ROOM (PAVILLION) | 3,390 SF | - | 1/100 SF | 34 |
| SUB-TOTAL | | | | 541 |

PHASE I PARKING ACTUAL

| PARKING TYPE | EXISTING | TO BE REMOVED | NEW | TOTAL BY TYPE |
|-------------------------|----------|---------------|-----|---------------|
| PARALLEL STREET PARKING | 47 | -9 | - | 38 |
| SURFACE PARKING | 197 | -18 | +63 | 242 |
| GARAGE | 101 | - | - | 101 |
| UNDERGROUND | 115 | - | +36 | 151 |
| SUB-TOTAL | 460 | -27 | +99 | 532 SPACES |

* BUILDING TO BE REMOVED, PARKING NOT REQUIRED TO BE REPLACED

PHASE I - PARKING REQUIRED

| PARKING TYPE | EXISTING UNIT / BED | ADDED UNIT / BED | FORMULA | REQUIRED |
|------------------------|---------------------|------------------|--------------|----------|
| RL COTTAGES | 12 | - | 1.5/DU | 18 |
| RL APARTMENTS | 296 | - | 1.5/DU | 444 |
| ASSISTED LIVING | 26 | 16 | 1.5 / 4 BEDS | 16 |
| MEMORY CARE (AL) | 26 | 6 | 1.5 / 4 BEDS | 12 |
| SKILLED NURSING | 66 | - | 1.5 / 4 BEDS | 25 |
| PARTY ROOM (PAVILLION) | 3,390 SF | - | 1/100 SF | 34 |
| SUB-TOTAL | | | | 549 |

PHASE II PARKING ACTUAL

| PARKING TYPE | EXISTING | TO BE REMOVED | NEW | TOTAL BY TYPE |
|-------------------------|----------|---------------|------|---------------|
| PARALLEL STREET PARKING | 38 | -38 | - | 0 |
| SURFACE PARKING | 242 | -16 | +66 | 292 |
| GARAGE | 101 | - | - | 101 |
| UNDERGROUND | 151 | -17 | +99 | 233 |
| SUB-TOTAL | 532 | -71 | +165 | 626 SPACES |

Is this quantity of units correct? Is there a discrepancy? The new RL building contains 98 units.

PHASE II - PARKING REQUIRED

| PARKING TYPE | EXISTING UNIT / BED | ADDED UNIT / BED | FORMULA | REQUIRED |
|------------------------|---------------------|------------------|--------------|----------|
| RL COTTAGES | 12 | -4 | 1.5/DU | 12 |
| RL APARTMENTS | 296 | 101 | 1.5/DU | 596 |
| ASSISTED LIVING | 42 | 0 | 1.5 / 4 BEDS | 16 |
| MEMORY CARE (AL) | 32 | 0 | 1.5 / 4 BEDS | 12 |
| SKILLED NURSING | 66 | 0 | 1.5 / 4 BEDS | 25 |
| PARTY ROOM (PAVILLION) | 3,390 SF | - | 1/100 SF | 34 |
| SUB-TOTAL | | | | 695 |

LEGEND

- CHANGE TO PARKING COUNT
- PARKING SPACES TO BE REMOVED IN FUTURE PHASE
- PARKING SPACES ADDED DURING THIS PHASE

PARKING DIAGRAMS

SCALE: 1"=150'-0"
NOVEMBER 15, 2017

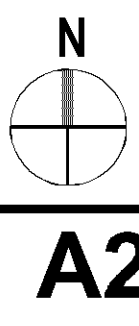

A2



**FRIENDSHIP VILLAGE, BLOOMINGTON
HEALTH CARE CENTER
8100 HIGHWOOD DRIVE, BLOOMINGTON, MN**



A LIFESPACE COMMUNITY
8100 HIGHWOOD DRIVE, BLOOMINGTON, MN

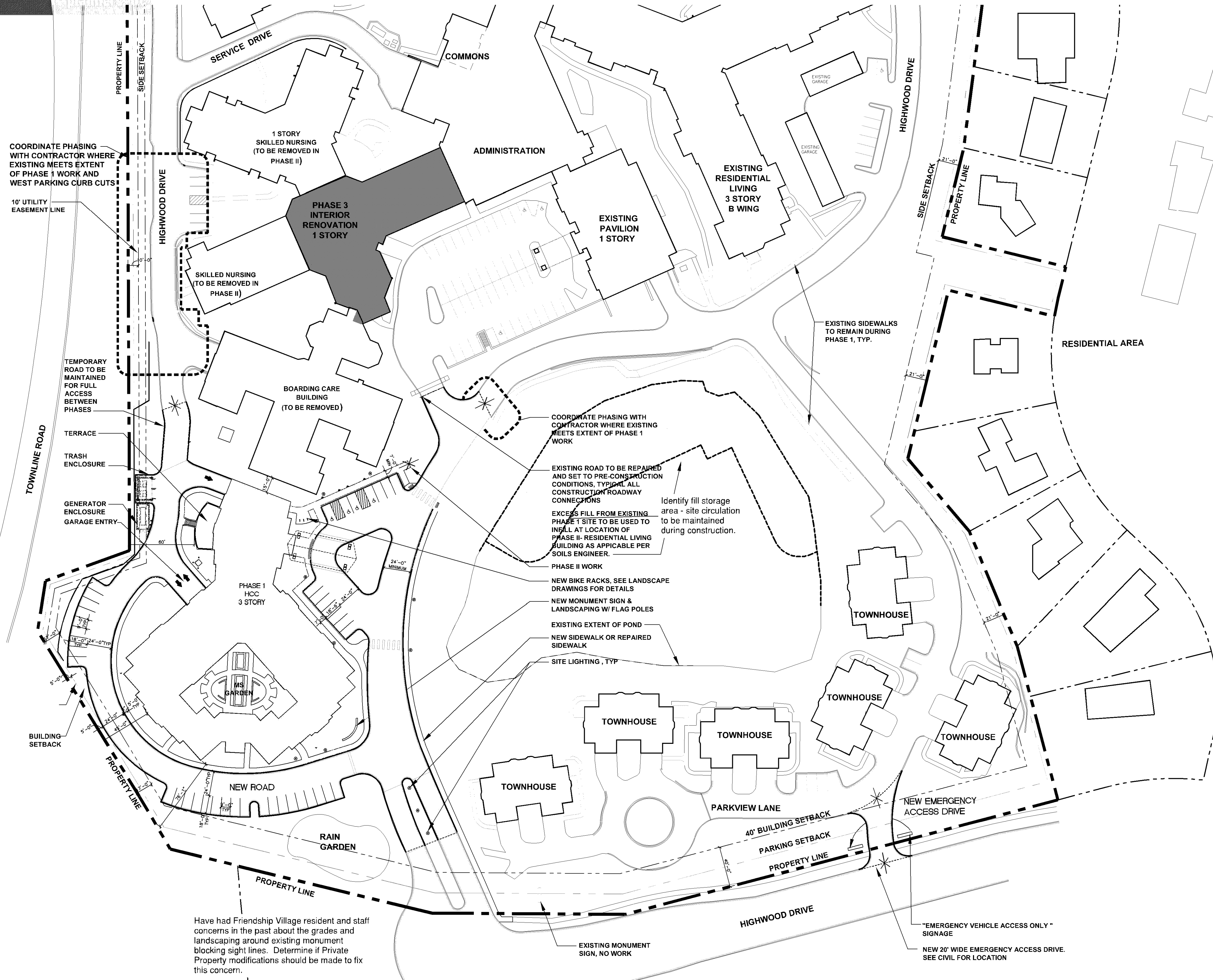

MEMORY SUPPORT/ASSISTED LIVING -- PHASE I:

- 3 STORY W/ LOWER LEVEL PARKING
- 73,144 SF TOTAL BUILDING (PHASE 1)
- 74 TOTAL APARTMENTS (32 MS APARTMENTS/42 AL APARTMENTS)
- PARKING GARAGE: ± 36 HEATED PARKING SPACES
- CODE ANALYSIS:
 - OCCUPANCY: I-1 CONSTRUCTION TYPE: II-A
 - FULLY SPRINKLERED
 - 1-HR BEARING WALLS, COLUMNS AND BEAMS
 - 1-HR FLOOR AND ROOF ASSEMBLIES
 - 1-HR EXIT STAIRS/SHAFTS
 - LOWER LEVEL PARKING OCCUPANCY: S-2
- STRUCTURAL SYSTEMS
 - CONCRETE SPREAD FOOTINGS (ASSUMING 3,000 PSF SOIL)
 - CIP CONCRETE LOWER PARKING LEVEL AND FIRST FLOOR STRUCTURE
 - LIGHT GAUGE METAL FRAMING BEARING AND NON-BEARING WALLS
 - LIGHT GAUGE METAL FRAMING FLOOR JOISTS AND ROOF TRUSSES
- MECHANICAL SYSTEMS
 - VTAC (MAGIC-PAK) IN EACH RESIDENT APARTMENT
 - ROOF TOP UNITS FOR COMMON AREAS

SITE WORK:

- POND/WETLANDS - STORM WATER EXPANSION/WETLANDS REMEDIATION AND FILL
- ROAD WORK
- DEMOLITION OF BOARD AND CARE BUILDING (PRIOR TO PHASE II)

PROPOSED SITE PLAN - PHASE 1

SCALE: 1"=50'-0"
NOVEMBER 15, 2017

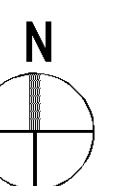

A3

