

O'NEILL JAMES C ESTATE  
425 HAMM BLDG  
408 ST PETER ST  
ST PAUL, MN 55102

O'NEILL JAMES W ET AL  
425 HAMM BLDG  
408 ST PETER ST  
ST PAUL, MN 55102

METROPOLITAN COUNCIL  
560 6TH AVE N  
MPLS, MN 55411

SOUTH PAD HOTEL LLC  
2131 LINDAU LN #500  
BLOOMINGTON, MN 55425

SOUTH PAD HOTEL LLC  
2100 KILLEBREW DR  
BLOOMINGTON, MN 55425

SOUTH LOOP HOSP EAT 38362  
P O BOX 3208  
PARK CITY, UT 84060

NORTH PAD DEVELOPMENT LLC  
60 E BROADWAY  
BLOOMINGTON, MN 55425

NORTH PAD DEVELOPMENT LLC  
2131 LINDAU LN #500  
BLOOMINGTON, MN 55425

PADDEN, JONATHAN D  
8256 OLD CEDAR AVE S  
BLOOMINGTON, MN 55425

MATTHEWS MORRIS L  
8234 OLD CEDAR AVE S  
BLOOMINGTON, MN 55425

CROIX OIL COMPANY  
1749 S GREELEY ST  
P O BOX 15  
STILLWATER, MN 55082

CEDAR GATE LLC  
901 N 3RD ST #150  
MPLS, MN 55401

MSP BLOOMINGTON LLC  
7300 BLANCO RD #701  
SAN ANTONIO, TX 78216

BLN OFFICE PARK ASSOC  
2001 KILLEBREW DR  
BLOOMINGTON, MN 55425

CONCORDE ATRUIM CTR LLC  
310 E SUPERIOR ST  
DULUTH, MN 55802

US FEDERAL CREDIT UNION  
1400 RIVERWOOD DR  
BURNSVILLE, MN 55337

METROPOLITAN AIRPORTS COM  
6040 28TH AVE S  
MPLS, MN 55450

MOAC LAND HOLDINGS LLC  
2131 LINDAU LN #500  
BLOOMINGTON, MN 55425

CITY OF BLOOMINGTON  
1800 W OLD SHAKOPEE RD  
BLOOMINGTON, MN 55431

CHRISTIAN MARY C  
8220 OLD CEDAR AVE S  
BLOOMINGTON, MN 55425

ROSSON RICHARD J  
8206 OLD CEDAR AVE S  
BLOOMINGTON, MN 55425

ALV VENTURES LLC  
8012 OLD CEDAR AVE S  
BLOOMINGTON, MN 55425

CCF2 LLC  
7801 E BUSH LAKE RD #120  
BLOOMINGTON, MN 55438

WHIRLY SOUTH PROPERTIES LLC  
13644 80TH CIR N  
MAPLE GROVE, MN 55369

CP MINNEAPOLIS LLC  
740 CENTRE VIEW BLVD  
CRESTVIEW HILLS, KY 41017

WR KILLEBREW LLC  
4350 BAKER RD #400  
MINNETONKA, MN 55343

DELTA METRO LANDS LLC  
2131 LINDAU LN #500  
BLOOMINGTON, MN 55425

MOAC MALL HOLDINGS LLC  
P O BOX 2229  
SEATTLE, WA 98111

MOAC MALL HOLDINGS LLC  
ATTN: PROP REAL ESTATE TX  
7 W 7TH ST  
CINCINNATI, OH 45202

MIDWEST HERITAGE INN / BLMGT  
5851 LEGACY CIR #400  
PLANO, TX 75024

POLAR SEMICONDUCTOR INC  
2800 E OLD SHAKOPEE RD  
BLOOMINGTON, MN 55425

BLOOMINGTON CIS LP  
MAIL STOP 8254  
701 CARLSON PKY  
MINNETONKA, MN 55305

BLN OFFICE PARK ASSOC II  
2001 KILLEBREW DR  
BLOOMINGTON, MN 55425

MOAC MALL HOLDINGS LLC  
3333 BEVERLY RD  
HOFFMAN ESTATES, IL 60179

CHATHAM BLMGTN HS LLC  
222 LAKEVIEW AVE #200  
PALM BEACH, FL 33401

2276 HOMECREST REALTY LLC  
3711 SHORE PKY  
BROOKLYN, NY 11235

IKEA PROPERTY INC  
420 ALAN WOOD RD  
CONSHOHOCKEN, PA 19428

SOUTH LOOP INVESTMENTS LLC  
P O BOX 3208  
PARK CITY, UT 84060

SOUTH LOOP INVESTMENTS 2 LLC  
P O BOX 3208  
340 MAIN ST #200  
PARK CITY, UT 84060

SOUTH LOOP INVESTMENTS 3 LLC  
340 MAIN ST #200  
PARK CITY, UT 84060

MOAC MALL HOLDINGS LLC  
2131 LINDAU LN #500  
BLOOMINGTON, MN 55425

DARK HORSE HOSPITALITY LLC  
2706 JAMES ST  
CORALVILLE, IA 52241

HENDRICKSON JAMES K  
8214 OLD CEDAR AVE S  
BLOOMINGTON, MN 55425

MSP NORTHERN LIGHTS LLC  
275 MARKET ST #439  
MPLS, MN 55405

APPELBAUM SALLY FAMILY LP  
1500 MC ANDREWS RD W #100  
BURNSVILLE, MN 55337

ASPEN MEDICAL GROUP PA  
1021 BANDANA BLVD E # 100  
ST PAUL, MN 55108

COUNTRY/CARLSON  
MAIL STOP 8254  
701 CARLSON PKY  
MINNETONKA, MN 55305

IHOP REALTY CORP  
ATTN: TAX DEPT  
450 N BRAND BLVD 7TH FLR  
GLENDALE, CA 91203

MFS KILLEBREW LLC  
D/B/A CHEVY'S CINCO LLC  
9 103RD AVE NE # 202  
BELLEVUE, WA 98004

PL2019-184

# City of Bloomington Notification Map

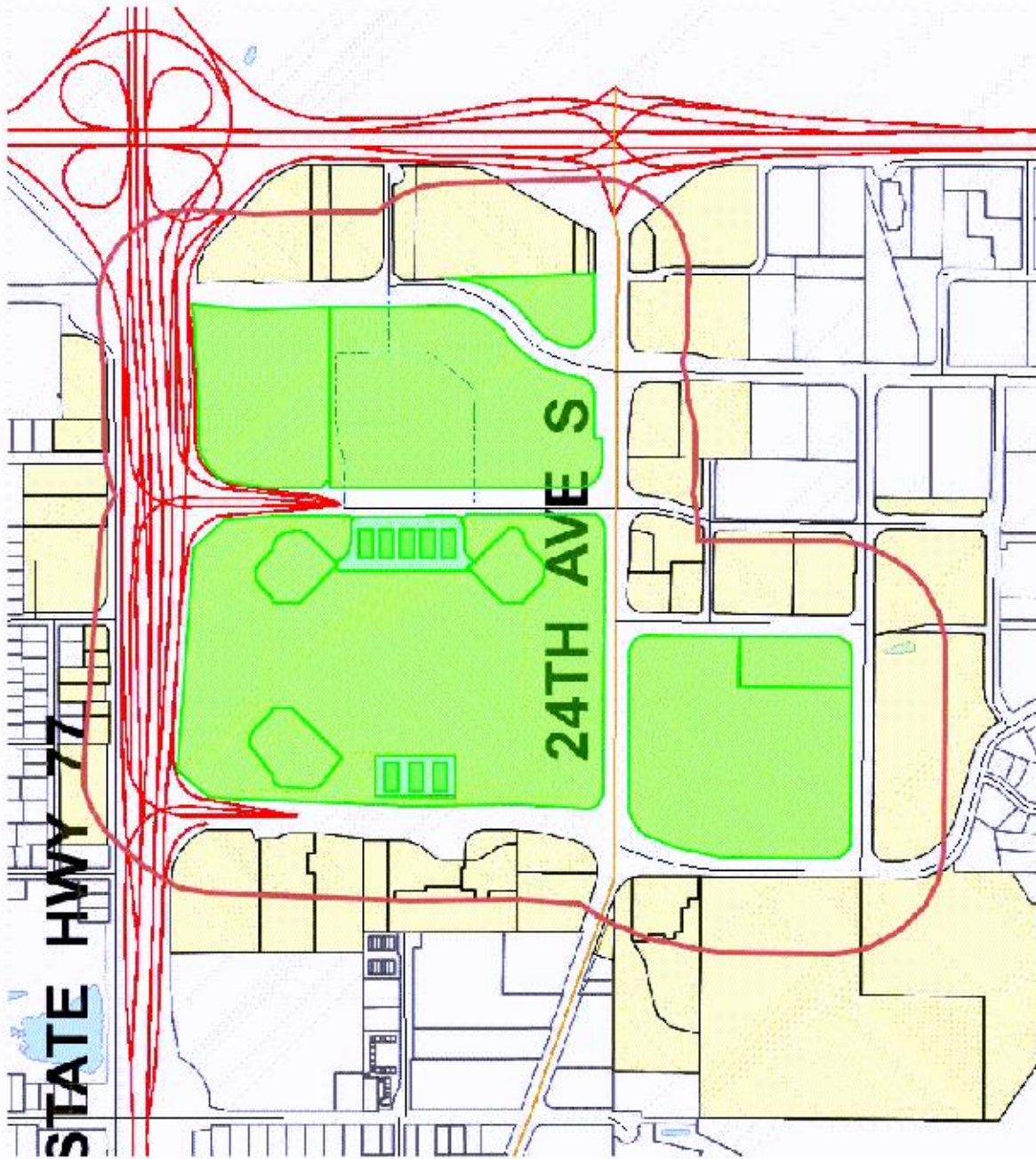

Case PL2019-184

Addresses: Mall of America Planned Development Parcels

-  Notification Boundary (500 feet)
-  Subject Property/Properties
-  Notified Properties

