AS BUILT

BY: TJB
DATE: 1/10/2011

EXTERNAL CHIMNEY SEALS F&I'ed ON SAN. MH's SHOWN
(UNLESS OTHERWISE NOTED)

W. 86TH STREET

FROM PENN AVENUE S.
TO STA 13+25

N
0 30 60
SCALE IN FEET

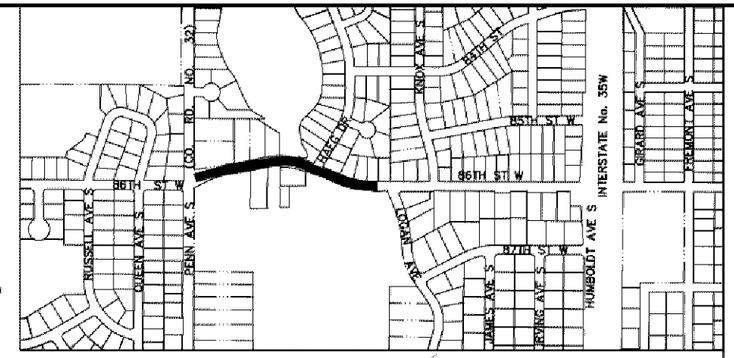

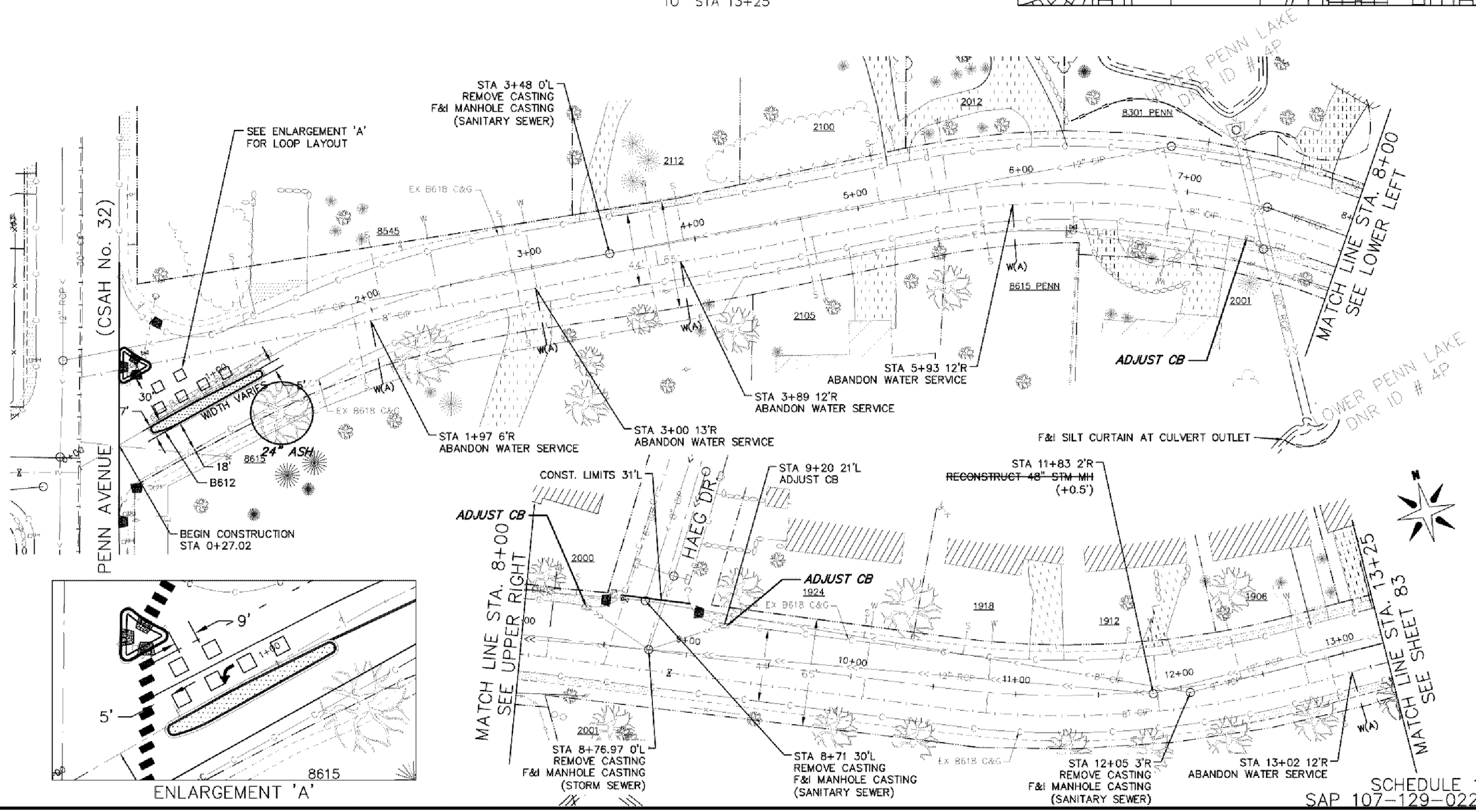

STREET RECONSTRUCT
W. 86TH STREET:
FROM PENN AVENUE S. TO STA 13+25

CITY OF BLOOMINGTON MINNESOTA
1700 W 90TH ST.
BLOOMINGTON MN 55431
PHONE (952) 563-8700

ENGINEERING DIVISION
PUBLIC WORKS DEPARTMENT
2010-101 PMP STREET IMPROVEMENT PROJECT

REVISIONS

DATE	DESCRIPTION	BY

I HEREBY CERTIFY THAT THIS PLAN WAS PREPARED BY ME OR UNDER MY DIRECT SUPERVISION AND THAT I AM A DULY LICENSED PROFESSIONAL ENGINEER UNDER THE LAWS OF THE STATE OF MINNESOTA.

JULIE M. LONG — LIC. # 25847 — DATE 3/22/10

DRAWN: KBO
CHECKED: JML
APPROVED: JML

SHEET: 82 OF 250

SCHEDULE 1
SAP 107-129-022

Drawing name: H:\PROJECTS\2010\2010-101\Cad Files\W 86TH ST\dwg\86th St Plan Sel.dwg — Printed: Feb 07, 2012 - 8:25am