

AMERICAN SQUARE APARTMENTS  
AMERICAN BOULEVARD E AND 34TH AVE SOUTH  
BLOOMINGTON, MINNESOTA  
PRELIMINARY DEVELOPMENT PLAN

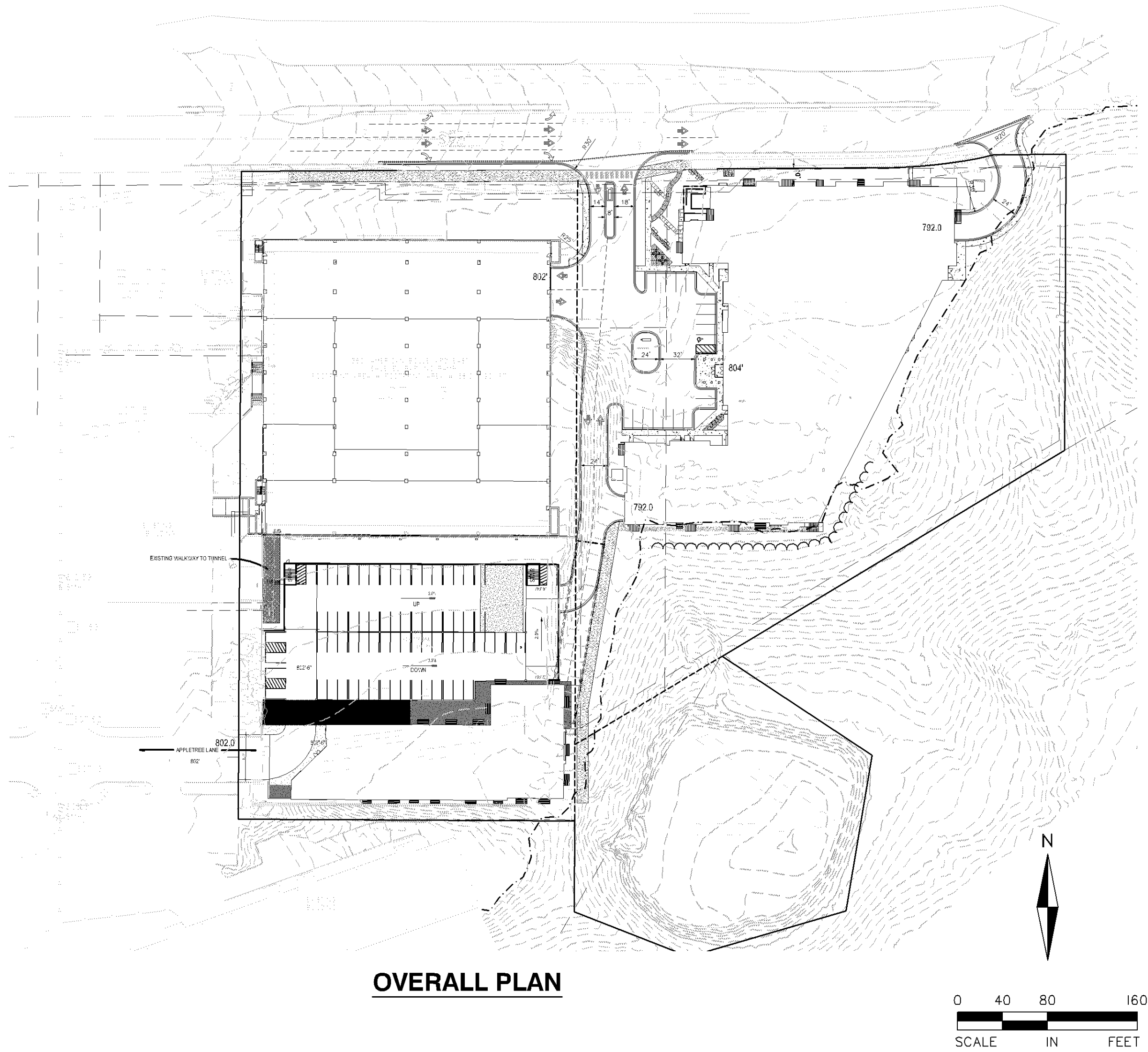

OVERALL PLAN



SITE VICINITY MAP

SHEET INDEX

Sheet Number	Sheet Title
C-1.0	COVER PAGE
C-2.0	DEMOLITION PLAN
C-3.0	SITE PLAN
C-4.0	GRADING AND EROSION CONTROL PLAN
C-5.0	UTILITY PLAN

DEVELOPER

KAEDING MANAGEMENT / RON CLARK  
CONSTRUCTION

ARCHITECT

MOMENTUM DESIGN GROUP  
PRIOR WORKS BUILDING  
755 PRIOR AVENUE NORTH  
SUITE #301A  
ST. PAUL, MINNESOTA 55104  
OFFICE: 952.583.9788  
www.mdgarchitects.com

SURVEYOR

HARRY JOHNSON  
HARRY S. JOHNSON CO., INC.  
LAND SURVEYORS  
9063 LYNDALE AVENUE SOUTH  
BLOOMINGTON, MN 55437  
PH: 952-88-4-5341  
www.hsjsurveyors.com

CIVIL/LANDSCAPE CONSULTANT

ALLIANT ENGINEERING, INC.  
733 MARQUETTE AVE STE, 700  
MINNEAPOLIS, MN 55415  
PH: 612-758-3080 / FX: 612-758-3099  
www.alliant-inc.com

CIVIL ENGINEER

DAVE NASH  
LICENSE NO. 40922  
EM: dnash@alliant-inc.com

LANDSCAPE ARCHITECT

MARK KRONBECK, PLA, ASLA  
LICENSE NO. 26222  
EM: mkronbeck@alliant-inc.com



**ALLIANT**  
ENGINEERING

733 Marquette Avenue  
Suite 700  
Minneapolis, MN 55402  
612.758.3080  
www.alliant-inc.com

AMERICAN SQUARE APARTMENTS  
BLOOMINGTON, MN  
AMERICAN BOULEVARD E. AND 34TH AVE SOUTH  
3601 AMERICAN BOULEVARD EAST  
PRELIMINARY DEVELOPMENT PLAN  
COVER PAGE

I hereby certify that this plan, specification, or report was prepared by me or under my direct supervision and that I am a duly Licensed PROFESSIONAL ENGINEER under the laws of the State of MINNESOTA

DAVID NASH, PE  
12-30-19 2183619507  
Date License No.

QUALITY ASSURANCE/CONTROL

BY	DATE
DATE	ISSUE
05-06-20	REVISED CITY SUBMITTAL
01-29-20	CITY SUBMITTAL

PROJECT TEAM DATA	
DESIGNED:	DMS/DJN
DRAWN:	KDB/DMS
PROJECT NO:	190123

Drawing name: X:\2019\190123\plan sheets\Preliminary Plan Development\190123demo.dwg May 06, 2020 — 12:40pm

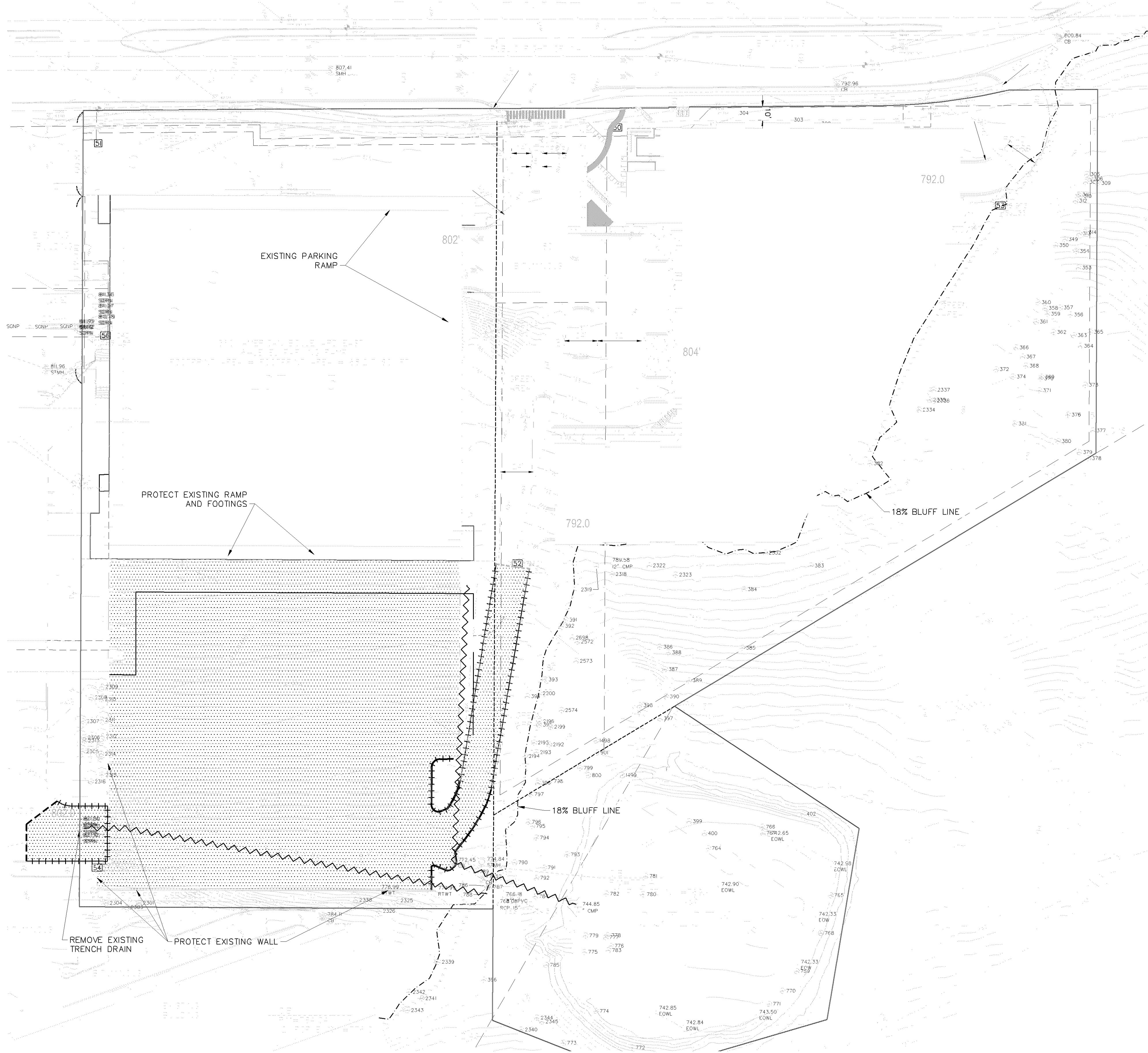

- DEMOLITION NOTES:**
1. ALL WORK SHALL BE PERFORMED IN ACCORDANCE WITH THESE PLANS AND SPECIFICATIONS AND THE REQUIREMENTS AND STANDARDS OF THE LOCAL GOVERNING AUTHORITY. THE GEOTECHNICAL AND EVALUATION REPORTS AND RECOMMENDATIONS SET FORTH THEREIN ARE A PART OF THE REQUIRED CONSTRUCTION DOCUMENTS AND IN CASE OF CONFLICT SHALL TAKE PRECEDENCE UNLESS SPECIFICALLY NOTED OTHERWISE ON THE PLANS. THE CONTRACTOR SHALL NOTIFY THE CONSTRUCTION MANAGER OF ANY DISCREPANCY BETWEEN GEOTECHNICAL AND EVALUATION REPORTS & PLANS, ETC.
  2. NOTIFY GOPHER ONE 48 HOURS PRIOR TO ANY SITE DEMOLITION. CONTRACTOR SHALL VERIFY THE LOCATION OF ALL EXISTING UTILITIES, CONTACT GOPHER STATE ONE CALL (1-800-252-1166) FOR UTILITY LOCATION PRIOR TO DEMOLITION AND CONSTRUCTION.
  3. PRIOR TO STARTING CONSTRUCTION, THE CONTRACTOR SHALL BE RESPONSIBLE TO MAKE SURE THAT ALL REQUIRED PERMITS AND APPROVALS HAVE BEEN OBTAINED, NO CONSTRUCTION OR FABRICATION SHALL BEGIN UNTIL THE CONTRACTOR HAS RECEIVED AND THOROUGHLY REVIEWED ALL PLANS AND OTHER DOCUMENTS APPROVED BY ALL OF THE PERMITTING AUTHORITIES. DEMOLITION CONTRACTOR SHALL ALSO FILE FOR ALL NECESSARY PERMITS FOR DEMOLITION WITH THE CITY OF BLOOMINGTON.
  4. CONTRACTOR TO COORDINATE THE REMOVAL OF THE EXISTING UTILITIES WITH THE RESPECTIVE UTILITY COMPANIES.
  5. DEMOLITION CONTRACTOR SHALL PROVIDE AIR QUALITY CONTROL MEASURES AT THE REQUEST OF COUNTY/CITY HEALTH INSPECTOR/INSPECTIONS OFFICER. DEMOLITION CONTRACTOR SHALL TAKE ALL NECESSARY MEASURES TO KEEP DUST LEVELS TO A MINIMUM.
  6. CONTRACTOR SHALL FURNISH ALL NECESSARY FENCING BARRICADES AND SIGNING NEEDED TO PROTECT PEDESTRIANS AND VEHICULAR TRAFFIC FROM HAZARDS RESULTING FROM DIRECTLY OR INDIRECTLY FROM CONSTRUCTION.
  7. ALL ITEMS CALLED FOR REMOVAL SHALL BE DISPOSED OF OFF-SITE IN A LOCATION APPROVED BY THE STATE.
  8. CONTRACTOR IS RESPONSIBLE FOR DEMOLITION & REMOVAL OF ALL EXISTING STRUCTURES WHICH INTERFERE WITH NEW WORK AS SHOWN IN PROPOSED CONSTRUCTION DRAWINGS.
  9. CONTRACTOR SHALL PROTECT ADJOINING PROPERTIES & STRUCTURES FROM HAZARDS ASSOCIATED WITH HIS CONSTRUCTION ACTIVITIES & SHALL BE RESPONSIBLE FOR ALL DAMAGES TO PROPERTIES & STRUCTURES THAT OCCUR AS A RESULT OF THESE ACTIVITIES.
  10. CONTRACTOR SHALL NOT IMPEDE EXISTING TRAFFIC CIRCULATION TO ADJACENT BUSINESSES.
  11. PROVIDE TEMPORARY TRAFFIC CONTROL IN COMPLIANCE WITH THE MOST CURRENT EDITION OF THE MINNESOTA TEMPORARY TRAFFIC CONTROL ZONE LAYOUTS FIELD MANUAL.
  12. DEMOLITION CONTRACTOR SHALL FAMILIARIZE THEMSELVES WITH THE ENVIRONMENTAL REPORTS INCLUDING THE PHASE I REPORT AND FOLLOW REPORT RECOMMENDATIONS.

LEGEND	
	PROPERTY LINE
	EASEMENTS
	REMOVE CURB AND GUTTER
	REMOVE EXISTING UTILITY
	CLEARING LIMITS
	SAWCUT
	REMOVE BITUMINOUS PAVEMENT/PATH

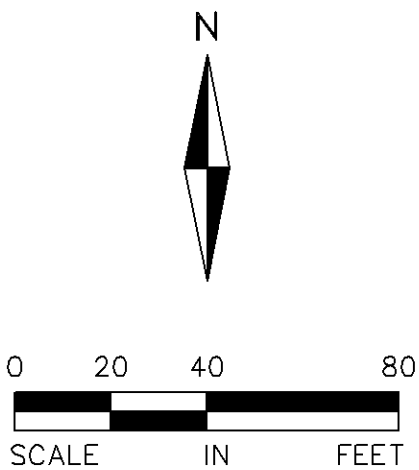



**ALLIANT**  
ENGINEERING

733 Marquette Avenue  
Suite 700  
Minneapolis, MN 55402  
612.758.3080  
www.alliant-inc.com

AMERICAN SQUARE APARTMENTS  
BLOOMINGTON, MN  
AMERICAN BOULEVARD E. AND 34TH AVE SOUTH  
3601 AMERICAN BOULEVARD EAST

PRELIMINARY DEVELOPMENT PLAN

DEMOLITION PLAN

I hereby certify that this plan, specification, or report was prepared by me or under my direct supervision and that I am a duly Licensed PROFESSIONAL ENGINEER under the laws of the State of MINNESOTA

DAVID NASH, PE	
12-30-19	License No.
Date	

QUALITY ASSURANCE/CONTROL

BY	DATE
DATE	ISSUE
05-06-20	REVISED CITY SUBMITTAL
01-29-20	CITY SUBMITTAL

PROJECT TEAM DATA	
DESIGNED:	DMS/DJN
DRAWN:	KDB/DMS
PROJECT NO:	190123

C-2.0



Drawing name: X:\2019\190123\plan sheets\Preliminary Plan Development\190123site.dwg May 06, 2020 1:13pm

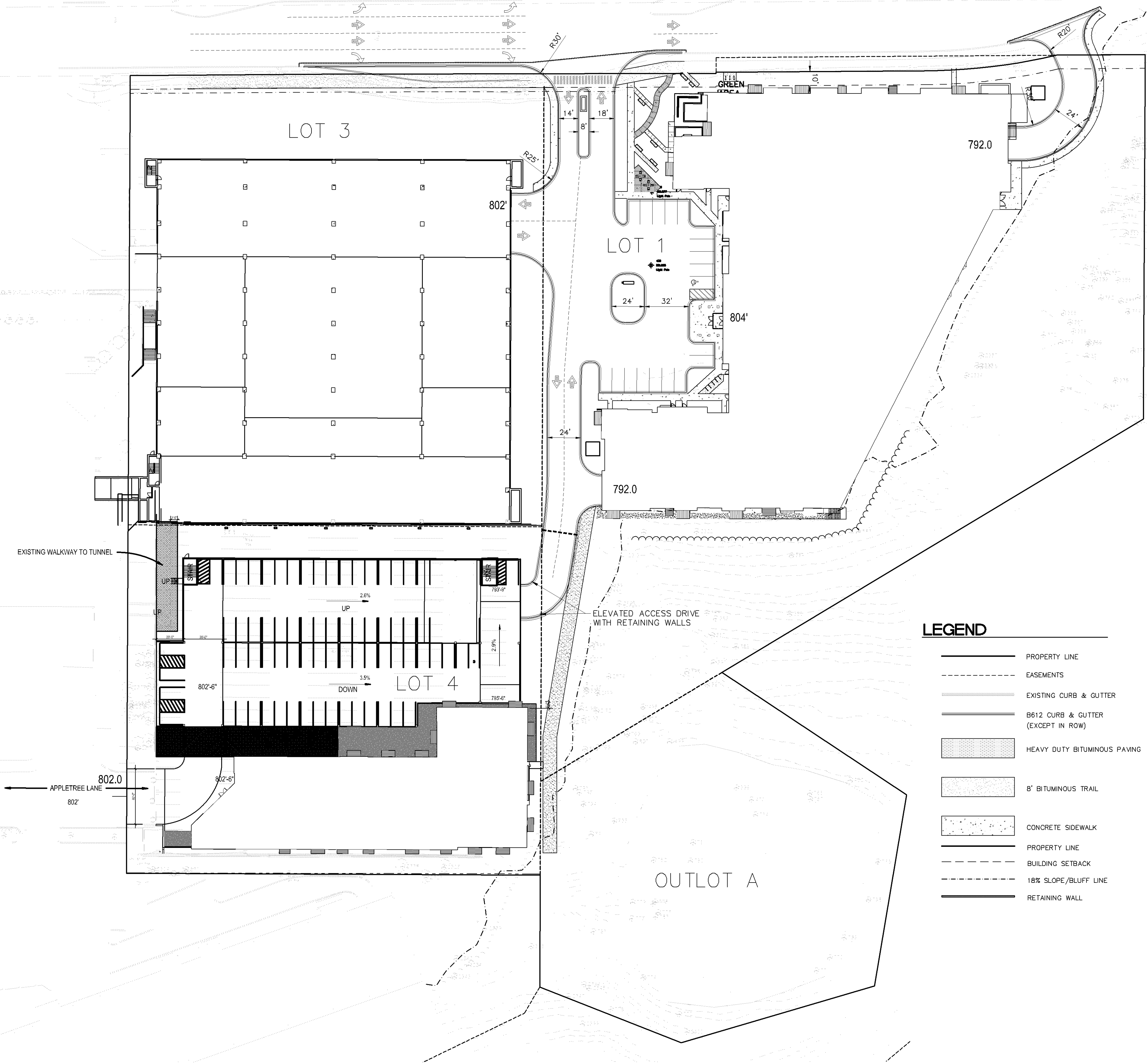

## NOTES

- DIMENSIONS ARE TO TOP FACE OF CURB, EDGE OF SIDEWALK OR EXTERIOR OF BUILDING UNLESS OTHERWISE NOTED. REFER TO ARCHITECTURAL DRAWINGS FOR BUILDING DIMENSIONS AND SPECIFICATION FOR LOCATION OF EXITS, RAMPS, CONCRETE APRONS AND STOOPS.
- ALL CONCRETE CURB AND GUTTER ADJACENT TO CONCRETE WALK TO BE SEPARATED BY A 1/2 INCH EXPANSION JOINT.
- ALL STRIPING SHALL BE 4 INCH WHITE PAVEMENT STRIPING, PER GOVERNING AGENCY STANDARDS.
- ALL WORK WITHIN THE R.O.W. SHALL COMPLY WITH THE CITY OF BLOOMINGTON ENGINEERING DESIGN STANDARDS.
- ALL CURB AND GUTTER TO BE CONCRETE B612 CURB UNLESS NOTED OTHERWISE, PER CITY STANDARDS.
- CONTINUOUS CONCRETE CURB & GUTTER WHICH CHANGES TYPE SHALL HAVE A FIVE FOOT TRANSITION.
- BITUMINOUS PAVEMENT SECTION DESIGN TO BE IN ACCORDANCE WITH LOCAL CONSTRUCTION STANDARDS. REFER TO GEOTECHNICAL REPORT AND DETAIL SHEET.
- CONTRACTOR SHALL FIELD VERIFY THE LOCATIONS AND ELEVATIONS OF EXISTING UTILITIES AND TOPOGRAPHIC FEATURES, SUCH AS EXISTING GUTTER GRADES AT THE PROPOSED DRIVEWAYS, PRIOR TO THE START OF SITE GRADING. THE CONTRACTOR SHALL IMMEDIATELY NOTIFY THE ENGINEER OF ANY DISCREPANCIES OF VARIATIONS FROM THE PLANS.
- ACCESSIBLE ROUTE SHALL BE PROVIDED FROM ACCESSIBLE STALLS TO BUILDING ENTRANCE. (SEE MN ACCESSIBILITY CODE). POLE MOUNT APPROVED SIGNS, ONE VAN ACCESSIBLE, CENTER ON STALL, LOCATION PER GENERAL CONTRACTOR. PAINT INTERNATIONAL SYMBOL OF ACCESSIBILITY WHITE ON BLUE BACKGROUND. G.C. TO ENSURE SLOPE OF PAVEMENT AT ACCESSIBLE PARKING STALLS & ACCESS AISLE DOES NOT EXCEED 2% IN ALL DIRECTIONS.
- REFER TO PHOTOMETRIC PLAN FOR LIGHT LOCATIONS, FOOTCANDLE PRINT OUT AND SPECIFICATIONS. FOUNDATION BY CONTRACTOR. CONTRACTOR TO FIELD VERIFY LOCATION OF PROPOSED LIGHT POLE WITH OWNER & G.C. AND THAT THERE ARE NO CONFLICTS WITH EXISTING & PROPOSED UTILITIES.
- CONTRACTOR SHALL BE RESPONSIBLE TO PROVIDE AND INSTALL TRENCHING AND PVC SLEEVING UNDER ANY PAVEMENT AS REQUIRED FOR IRRIGATION, LIGHTING, SIGNS ETC. AS NEEDED PRIOR TO PAVING.

## GENERAL NOTES:

- PRIOR TO STARTING CONSTRUCTION, THE CONTRACTOR SHALL BE RESPONSIBLE TO MAKE SURE THAT ALL REQUIRED PERMITS AND APPROVALS HAVE BEEN OBTAINED. NO CONSTRUCTION OR FABRICATION SHALL BEGIN UNTIL THE CONTRACTOR HAS RECEIVED AND THOROUGHLY REVIEWED ALL PLANS AND OTHER DOCUMENTS APPROVED BY ALL OF THE PERMITTING AUTHORITIES.
- ALL WORK SHALL BE PERFORMED IN ACCORDANCE WITH THESE PLANS AND SPECIFICATIONS AND THE REQUIREMENTS AND STANDARDS OF THE LOCAL GOVERNING AUTHORITY.
- CONTRACTOR IS RESPONSIBLE FOR DEMOLITION AND REMOVAL OF ALL EXISTING STRUCTURES WHICH INTERFERE WITH NEW WORK AS SHOWN.
- ALL DIMENSIONS, GRADES, EXISTING AND PROPOSED INFORMATION SHOWN ON THE PLANS SHALL BE FIELD VERIFIED BY THE CONTRACTOR PRIOR TO CONSTRUCTION. CONTRACTOR SHALL NOTIFY THE CONSTRUCTION MANAGER IF ANY DISCREPANCIES EXIST PRIOR TO PROCEEDING WITH CONSTRUCTION FOR NECESSARY PLAN OR GRADE CHANGES. NO EXTRA COMPENSATION SHALL BE PAID TO THE CONTRACTOR FOR WORK HAVING TO BE REDONE DUE TO INFORMATION SHOWN INCORRECTLY ON THESE PLANS IF SUCH NOTIFICATION HAS NOT BEEN GIVEN.
- CONTRACTOR SHALL PROTECT ADJOINING PROPERTIES AND STRUCTURES FROM HAZARDS ASSOCIATED WITH HIS CONSTRUCTION ACTIVITIES & SHALL BE RESPONSIBLE FOR ALL DAMAGES TO PROPERTIES AND STRUCTURES THAT OCCUR AS A RESULT OF THESE ACTIVITIES.
- CONTRACTOR SHALL NOT IMPEDE EXISTING TRAFFIC CIRCULATION TO ADJACENT PROPERTIES.
- CONTRACTOR SHALL PERFORM SWEEPING ON PRIVATE PARKING AREAS AND PUBLIC STREETS AT LEAST ONCE A WEEK, IF NEEDED, AND IN ADVANCE OF ALL RAIN EVENTS.
- CONTRACTOR SHALL BE HELD FULLY RESPONSIBLE TO PREVENT AND ELIMINATE ANY DUST NUISANCE OCCASIONED BY AND DURING CONSTRUCTION, UNTIL THE PROJECT HAS BEEN COMPLETED.
- CONTRACTOR SHALL PROVIDE TEMPORARY STREET SIGNS, LIGHTING, AND ADDRESSES DURING CONSTRUCTION PERIOD.
- ALL PUBLIC SIDEWALKS SHALL NOT BE OBSTRUCTED DURING CONSTRUCTION UNLESS APPROVED BY CITY ENGINEER.
- STORAGE OF MATERIALS OR EQUIPMENT SHALL NOT BE ALLOWED ON PUBLIC STREETS OR WITHIN PUBLIC RIGHT OF WAY.
- CONTRACTOR TO PROVIDE TEMPORARY TRAFFIC CONTROL IN COMPLIANCE WITH MnDOT "TEMPORARY TRAFFIC CONTROL ZONE LAYOUT-FIELD MANUAL, LATEST EDITION, FOR ANY CONSTRUCTION IN PUBLIC ROW.

## LEGEND

- PROPERTY LINE
- EASEMENTS
- EXISTING CURB & GUTTER
- B612 CURB & GUTTER (EXCEPT IN ROW)
- HEAVY DUTY BITUMINOUS PAVING
- 8' BITUMINOUS TRAIL
- CONCRETE SIDEWALK
- PROPERTY LINE
- BUILDING SETBACK
- 18% SLOPE/BLUFF LINE
- RETAINING WALL



Know what's below.  
Call before you dig.  
Dial 811

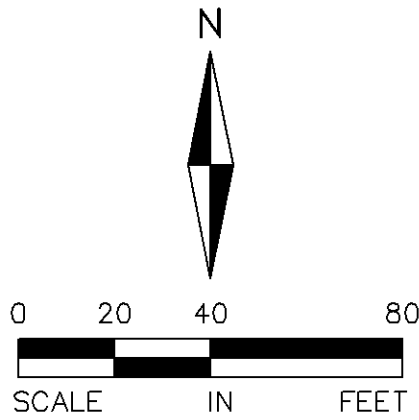

FOR REVIEW ONLY  
PRELIMINARY  
NOT FOR CONSTRUCTION



**ALLIANT**  
ENGINEERING

733 Marquette Avenue  
Suite 700  
Minneapolis, MN 55402  
612.758.3080  
www.alliant-inc.com

AMERICAN SQUARE APARTMENTS  
BLOOMINGTON, MN  
AMERICAN BOULEVARD E. AND 34TH AVE SOUTH  
3601 AMERICAN BOULEVARD EAST

PRELIMINARY DEVELOPMENT PLAN

SITE PLAN

I hereby certify that this plan, specification, or report was prepared by me or under my direct supervision and that I am a duly Licensed PROFESSIONAL ENGINEER under the laws of the State of MINNESOTA

DAVID NASH, PE  
12-30-19  
Date License No.

## QUALITY ASSURANCE/CONTROL

BY	DATE
DATE	ISSUE
05-06-20	REVISED CITY SUBMITTAL
01-29-20	CITY SUBMITTAL

PROJECT TEAM DATA  
DESIGNED: DMS/DJN  
DRAWN: KDB/DMS  
PROJECT NO: 190123

C-3.0

Drawing name: X:\2019\190123\plan sheets\Preliminary Plan Development\190123grad.dwg May 06, 2020 1:15pm

PL202000083

GRADING NOTES

1. ALL FINISHED GRADES SHALL SLOPE AWAY FROM PROPOSED BUILDINGS.
2. THE CONTRACTOR SHALL KEEP THE ADJACENT ROADWAYS FREE OF DEBRIS AND PREVENT THE OFF-SITE TRACKING OF SOIL IN ACCORDANCE WITH THE REQUIREMENTS OF COUNTY, CITY AND WATERSHED.
3. NOTIFY GOPHER STATE ONE CALL, AT (800)252-1166, 48 HOURS PRIOR TO START OF CONSTRUCTION.
4. ALL IMPROVEMENTS TO CONFORM WITH CITY CONSTRUCTION STANDARDS SPECIFICATION, LATEST EDITION.
5. ROCK CONSTRUCTION ENTRANCES SHALL BE PROVIDED AT ALL CONSTRUCTION ACCESS POINTS.
6. REFER TO GEOTECHNICAL REPORT AND PROJECT MANUAL, FOR SOIL CORRECTION REQUIREMENTS AND FREQUENT TESTING REQUIREMENTS.
7. STRIP TOPSOIL PRIOR TO ANY CONSTRUCTION. REUSE STOCKPILE ON SITE. STOCKPILE PERIMETERS MUST BE PROTECTED WITH SILT FENCE.
8. PRIOR TO STARTING CONSTRUCTION, THE CONTRACTOR SHALL BE RESPONSIBLE TO MAKE SURE THAT ALL REQUIRED PERMITS AND APPROVALS HAVE BEEN OBTAINED. NO CONSTRUCTION OR FABRICATION SHALL BEGIN UNTIL THE CONTRACTOR HAS RECEIVED AND THOROUGHLY REVIEWED ALL PLANS AND OTHER DOCUMENTS APPROVED BY ALL OF THE PERMITTING AUTHORITIES.
9. IMMEDIATELY FOLLOWING GRADING OF (3:1 OR GREATER) SIDE SLOPES AND DRAINAGE SWALES, WOOD FIBER BLANKET OR OTHER APPROVED SOIL STABILIZING METHOD (APPROVED BY ENGINEER) SHALL BE APPLIED OVER APPROVED SEED MIXTURE AND A MINIMUM OF 4" TOPSOIL.
10. THE GENERAL CONTRACTOR MUST DISCUSS DEWATERING PLANS WITH ALL SUBCONTRACTORS TO VERIFY NPDES REQUIREMENTS. IF DEWATERING IS REQUIRED DURING CONSTRUCTION, CONTRACTOR SHOULD CONSULT WITH EROSION CONTROL INSPECTOR AND ENGINEER TO DETERMINE APPROPRIATE METHOD.
11. REFER TO STORMWATER POLLUTION PREVENTION PLAN (SWPPP) FOR ALL EROSION AND SEDIMENT CONTROL DEVICE LOCATION, DESCRIPTIONS, NOTES AND DETAILS INCLUDING CONCRETE WASHOUT STATION INSTRUCTIONS.
12. BUILDING PERMITS ARE REQUIRED FOR ALL RETAINING WALLS 4 FEET IN HEIGHT OR GREATER AND THE WALLS SHALL BE DESIGNED BY A STRUCTURAL ENGINEER WITH DESIGN REVIEWED AND APPROVED BY THE CITY PRIOR TO INSTALLATION.
13. A 4 FOOT SAFETY RAILING IS REQUIRED ATOP ALL WALLS 30" IN HEIGHT OR GREATER.

LEGEND:

- EXISTING CONTOUR
- PROPOSED CONTOUR
- PROPOSED SPOT ELEVATION
- TW 964.5  
BW 961.5  
DIRECTION OF DRAINAGE
- EMERGENCY OVERFLOW ROUTING
- RETAINING WALL
- PROPOSED LUMINARIES
- EXISTING CATCH BASINS
- EXISTING STORM SEWER
- PROPOSED CATCH BASINS
- PROPOSED STORM SEWER
- PROPOSED LIMITS OF CONSTRUCTION
- PROPOSED EASEMENT
- PROPERTY LINE
- DD  
DRAINAGE DIVIDE
- HEAVY DUTY SILT FENCE
- INLET PROTECTION
- ROCK CONSTRUCTION EXIT
- EROSION CONTROL BLANKET



**ALLIANT**  
ENGINEERING

733 Marquette Avenue  
Suite 700  
Minneapolis, MN 55402  
612.758.3080  
www.alliant-inc.com

**AMERICAN SQUARE APARTMENTS**  
BLOOMINGTON, MN  
AMERICAN BOULEVARD E. AND 34TH AVE SOUTH  
3601 AMERICAN BOULEVARD EAST

**PRELIMINARY DEVELOPMENT PLAN**

**GRADING AND EROSION CONTROL PLAN**

I hereby certify that this plan, specification, or report was prepared by me or under my direct supervision and that I am a duly Licensed PROFESSIONAL ENGINEER under the laws of the State of MINNESOTA

DAVID NASH, PE  
12-30-19  
Date License No.

QUALITY ASSURANCE/CONTROL

BY	DATE
DATE	ISSUE
05-06-20	REVISED CITY SUBMITTAL
01-29-20	CITY SUBMITTAL

PROJECT TEAM DATA	
DESIGNED:	DMS/DJN
DRAWN:	KDB/DMS
PROJECT NO:	190123

C-4.0

FOR REVIEW ONLY  
PRELIMINARY  
NOT FOR CONSTRUCTION

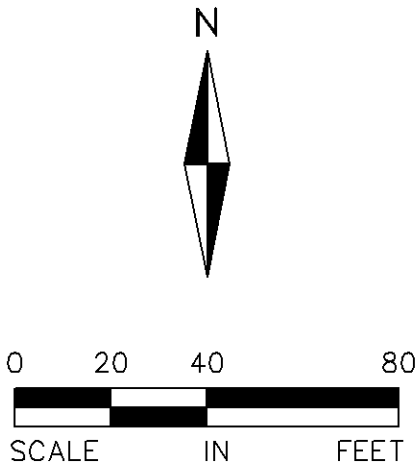

Drawing name: X:\2019\190123\plan sheets\Preliminary Plan Development\190123util.dwg May 06, 2020 1:16pm

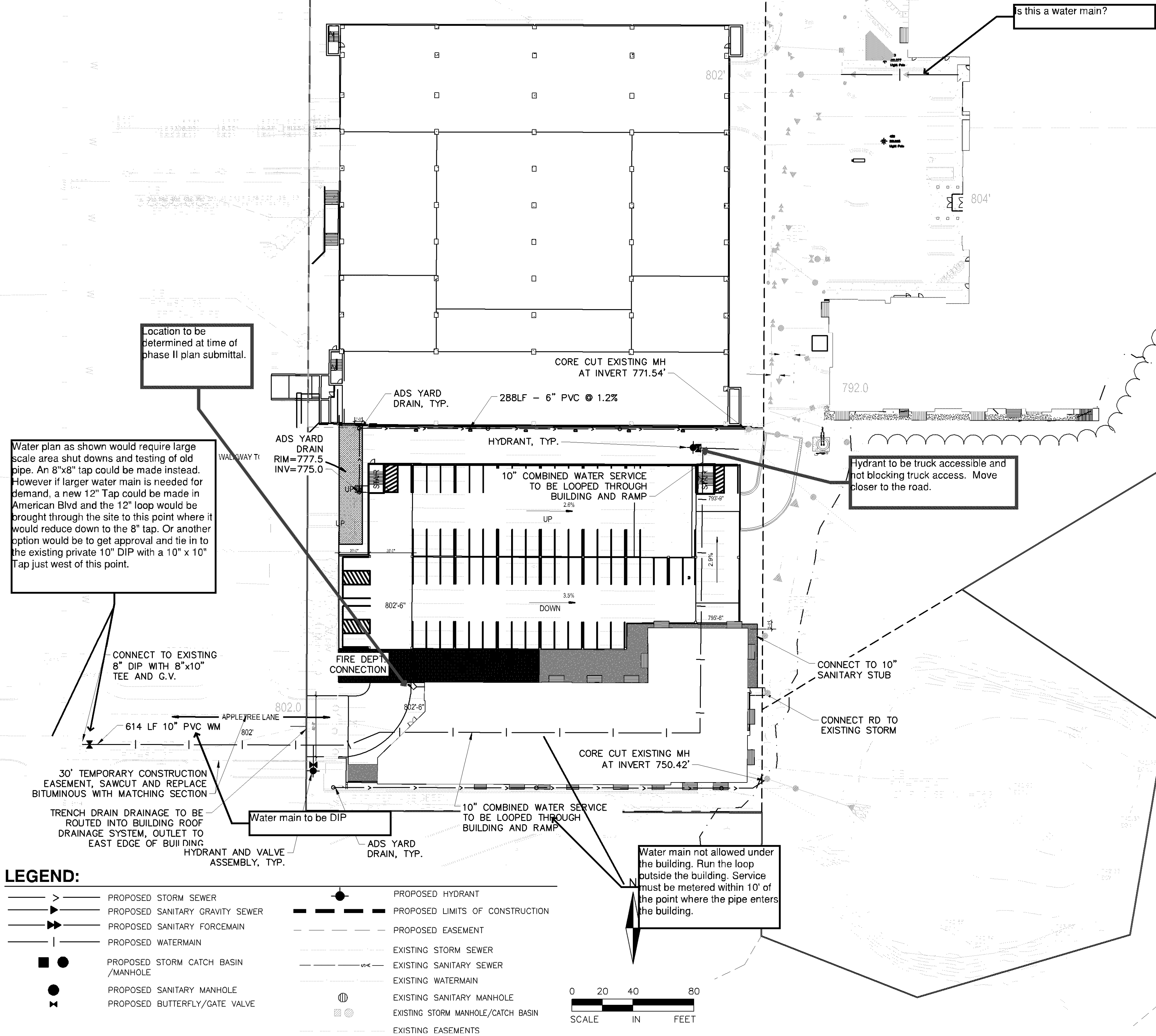

## NOTES

- EXISTING UTILITIES, SERVICE LOCATIONS AND ELEVATIONS SHALL BE VERIFIED IN FIELD PRIOR TO CONSTRUCTION.
- MAINTAIN A MIN. 18" VERTICAL SEPARATION AT ALL PIPE CROSSINGS. LOWER WATERMAIN AS NECESSARY W/ BENDS AND FITTINGS. WATER AND SANITARY SEWER LINES TO MAINTAIN 10" HORIZONTAL SEPARATION.
- CONTRACTOR IS RESPONSIBLE FOR ALL PERMITS PRIOR TO THE START OF CONSTRUCTION.
- PROVIDE POLYSTYRENE INSULATION FOR ALL STORM SEWER AND WATERMAIN CROSSINGS WHERE VERTICAL OR HORIZONTAL SEPARATION IS LESS THAN 3'.
- ALL UTILITY WORK WITHIN THE R.O.W. SHALL COMPLY WITH CITY OF BLOOMINGTON ENGINEERING GUIDELINES.
- NOTIFY GOPHER STATE ONE CALL 48 HOURS IN ADVANCE OF ANY UTILITY WORK.
- PROVIDE TEMPORARY TRAFFIC CONTROL IN COMPLIANCE WITH MNDOT "TEMPORARY TRAFFIC CONTROL ZONE LAYOUTS-FIELD MANUAL" LATEST REVISION, FOR ANY CONSTRUCTION WITHIN PUBLIC R.O.W.
- ALL STORM SEWER CASTINGS SHALL BE NEENAH OR APPROVED EQUAL.
- ALL SANITARY SEWER MANHOLES SHALL BE 48" DIAMETER AND HAVE NEENAH RCP CASTING UNLESS OTHERWISE NOTED ON THE PLAN.
- WATERMAIN, SERVICES, AND VALVES SHALL BE INSTALLED WITH MINIMUM 1' OF COVER.
- WATER SERVICES MAY BE PLACED IN SAME TRENCH AS SEWER SERVICES PROVIDED THAT A 24" VERTICAL & A 36" HORIZONTAL SEPARATION ARE MAINTAINED.
- ALL 8" WATERMAIN SHALL BE PVC C900. ALL PVC C900 WATERMAIN SHALL BE INSTALLED WITH TRACER WIRE (COPPERHEAD INDUSTRIES OR APPROVED EQUAL).
- ALL SANITARY SERVICES SHALL BE PVC SDR 35 OF THE SIZE NOTED ON THE PLAN. ALL SANITARY FORCEMAIN TO BE C-900 PVC. SIZE TO BE DETERMINED BY OTHERS.
- CONTRACTOR TO VERIFY ALL BUILDING CONNECTION POINTS WITH ARCHITECTURAL PLANS.
- ALL STORM SEWER (EXCEPT TO FLARED END SECTIONS) SHALL BE ADS N-12 UNLESS OTHERWISE SPECIFIED ON THE PLAN. STORM SEWER TO FLARED END SECTIONS SHALL BE RCP.
- ALL ROOF DRAINS (RD) SHALL HAVE AN AT GRADE DOWNSPOUT OVERFLOW.
- ALL ROOF WATER SHALL BE ROUTED TO THE SOUTH FILTRATION BASIN PER THE APPROVED STORMWATER MANAGEMENT PLAN.
- MAINTAIN AND VERIFY 10' HORIZONTAL SEPARATION IS PROVIDED BETWEEN ALL WATERMAIN AND CATCHBASIN/MANHOLES.
- CONTRACTOR TO COORDINATE ALL REQUIRED WATER MAIN SHUT-OFF WITH CITY OF BLOOMINGTON AND CONTACT PROPERTY OWNERS.



Know what's below.  
Call before you dig.  
Dial 811



**ALLIANT**  
ENGINEERING

733 Marquette Avenue  
Suite 700  
Minneapolis, MN 55402  
612.758.3080  
www.alliant-inc.com

AMERICAN SQUARE APARTMENTS

BLOOMINGTON, MN  
AMERICAN BOULEVARD E. AND 34TH AVE SOUTH

PRELIMINARY DEVELOPMENT PLAN

UTILITY PLAN

I hereby certify that this plan, specification, or report was prepared by me or under my direct supervision and that I am a duly Licensed PROFESSIONAL ENGINEER under the laws of the State of MINNESOTA

DAVID NASH, PE

12-30-19 21836  
Date License No.

## QUALITY ASSURANCE/CONTROL

BY DATE

DATE ISSUE

05-06-20 REVISED CITY SUBMITTAL

01-29-20 CITY SUBMITTAL

## PROJECT TEAM DATA

DESIGNED: DMS/DJN

DRAWN: KDB/DMS

PROJECT NO: 190123

C-4.0