



# SITE DEVELOPMENT PLANS FOR BCS HYATT REGENCY PARKING IMPROVEMENTS

S6, T27N, R23W  
BLOOMINGTON, HENNEPIN, MINNESOTA

I hereby certify that this plan, specification, or  
report was prepared by me or under my direct  
supervision and that I am a duly licensed engineer  
under the laws of the State of Minnesota

Signature  
Thomas J. Lincoln  
Typed or Printed Name

License #      Date

Kimley»Horn

NOT FOR  
CONSTRUCTION

DEVELOPMENT  
APPLICATION  
11/10/2021

ORIGINAL ISSUE:

REVISIONS:  
No.      Description      Date

PROJECT NUMBER

DEC  
DRAWN BY      T.J.L.  
CHECKED BY

KEY PLAN

BCS HYATT REGENCY  
PARKING IMPROVEMENTS  
FDP COVER SHEET

C0.0

ENGINEER  
KIMLEY-HORN AND ASSOCIATES, INC.

Kimley»Horn

PREPARED BY: TOM LINCOLN, P.E.  
767 N EUSTIS ST, SUITE 100  
ST. PAUL, MN 55114  
TELEPHONE (651) 645-4197

LANDSCAPE ARCHITECT  
HAN ZHANG  
OSLUND AND ASSOCIATES  
115 WASHINGTON AVE N, SUITE 200  
MINNEAPOLIS, MN 55401  
TELEPHONE (612) 877-7886

ELECTRICAL  
EMANUELSON- PODAS, INC.  
7705 BUSH LAKE RD  
EDINA, MN 55439  
TELEPHONE (952) 930-0050

OWNER / DEVELOPER  
MCGOUGH DEVELOPMENT  
MARK FABEL



2737 FAIRVIEW AVENUE NORTH  
ST. PAUL, MN 55113  
TELEPHONE: (651) 634- 4687

GEOTECHNICAL ENGINEER  
AMERICAN ENGINEERING TESTING, INC.  
JEFF VOYEN  
550 CLEVELAND AVENUE NORTH  
ST. PAUL, MN 55114  
TELEPHONE (651) 659-1305

SURVEYOR  
SUNDE LAND SURVEYING  
LENNY CARLSON  
9001 EAST BLOOMINGTON FREEWAY,  
SUITE 118  
BLOOMINGTON, MN 55420  
TELEPHONE (952) 881-2455



Know what's below.  
Call before you dig.



VICINITY  
N.T.S.

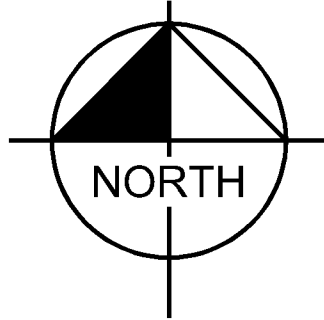

SITE

## NOTES:

1. CONTRACTOR SHALL CONFIRM THAT THE EXISTING CONDITIONS FOR THE SITE MATCH WHAT IS SHOWN ON THE DRAWINGS INCLUDED PRIOR TO CONSTRUCTION.
2. IF REPRODUCED, THE SCALES SHOWN ON THESE PLANS ARE BASED ON A 30" X 42" SHEET.
3. ALL NECESSARY INSPECTIONS AND/OR CERTIFICATIONS REQUIRED BY CODES AND/OR UTILITY SERVICES COMPANIES SHALL BE PERFORMED PRIOR TO ANNOUNCED BUILDING POSSESSION AND THE FINAL CONNECTION OF SERVICES.
4. ALL GENERAL CONTRACTOR WORK TO BE COMPLETED (EARTHWORK, FINAL UTILITIES, AND FINAL GRADING) BY THE MILESTONE DATE IN PROJECT DOCUMENTS.



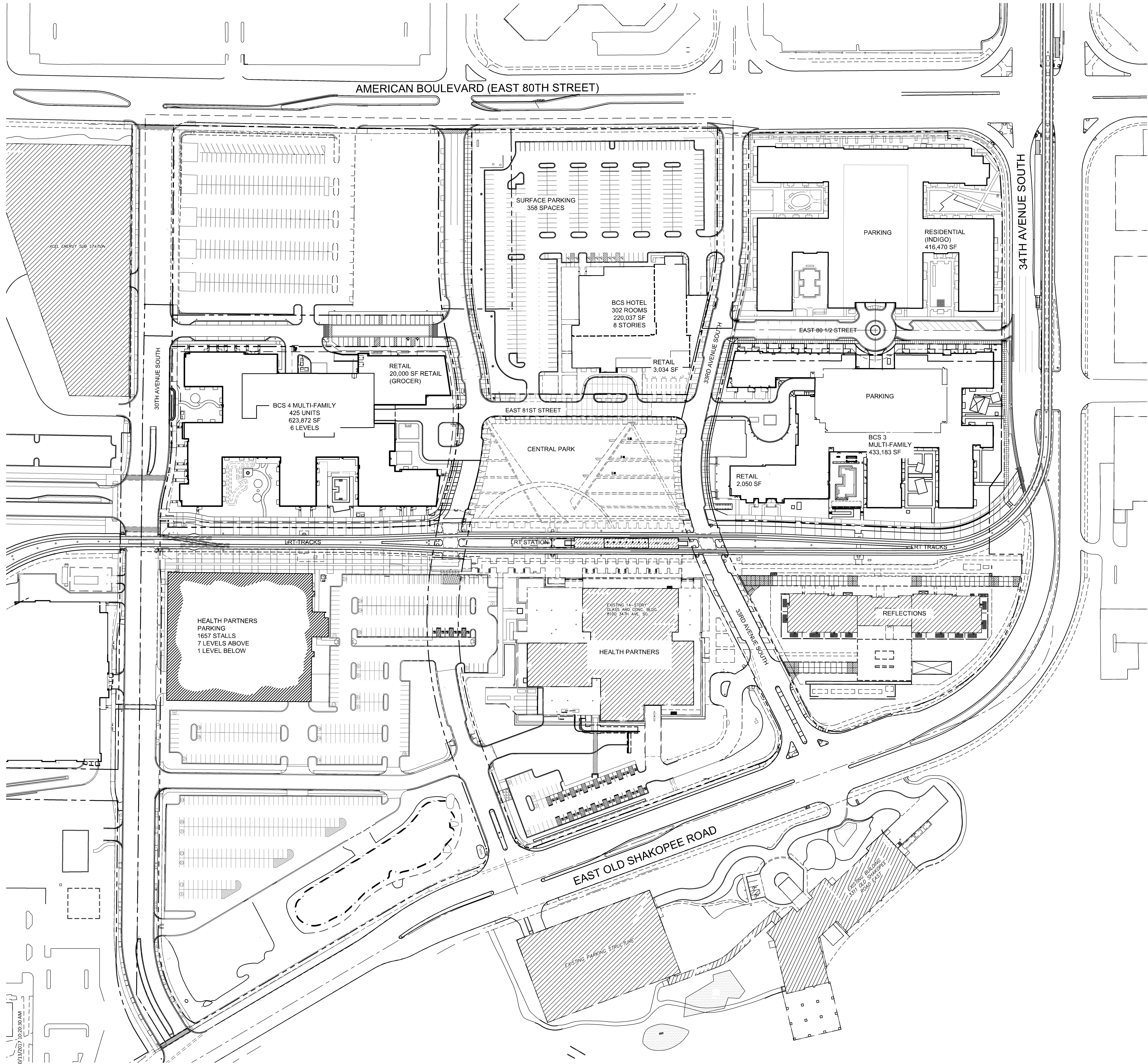

CASE #PL2021-226

BCS HYATT REGENCY  
3200 East 81st Street, Bloomington,  
MN 55425



I hereby certify that this plan, specification, or  
report was prepared by me or under my direct  
supervision and that I am a duly licensed engineer  
under the laws of the State of Minnesota

Signature  
Thomas J. Lincoln  
Typed or Printed Name  
License # Date

Kimley»Horn

NOT FOR  
CONSTRUCTION

DEVELOPMENT  
APPLICATION  
11/10/2021

ORIGINAL ISSUE:

REVISIONS:  
No. Description Date

PROJECT NUMBER:

LEC TAIL  
DRAWN BY CHECKED BY

KEY PLAN

BCS HYATT REGENCY  
PARKING IMPROVEMENTS  
PDP MASTER CONTEXT PLAN  
- PHASE 2021

C1.0





GENERAL CONSTRUCTION NOTES

1. THE CONTRACTOR AND SUBCONTRACTORS SHALL OBTAIN A COPY OF THE MN DEPARTMENT OF TRANSPORTATION STANDARD SPECIFICATIONS FOR CONSTRUCTION (LATEST EDITION) AND BECOME FAMILIAR WITH THE CONTENTS PRIOR TO COMMENCING WORK, AND, UNLESS OTHERWISE NOTED, ALL WORK SHALL CONFORM AS APPLICABLE TO THESE STANDARDS AND SPECIFICATIONS.
2. THE CONTRACTOR SHALL BE RESPONSIBLE FOR FURNISHING ALL MATERIAL AND LABOR TO CONSTRUCT THE FACILITY AS SHOWN AND DESCRIBED IN THE CONSTRUCTION DOCUMENTS IN ACCORDANCE WITH THE APPROPRIATE APPROVING AUTHORITIES, SPECIFICATIONS AND REQUIREMENTS. CONTRACTOR SHALL CLEAR AND GRUB ALL AREAS UNLESS OTHERWISE INDICATED, REMOVING TREES, STUMPS, ROOTS, MUCK, EXISTING PAVEMENT AND ALL OTHER DELETERIOUS MATERIAL.
3. THE EXISTING SUBSURFACE UTILITY INFORMATION IN THIS PLAN IS QUALITY LEVEL "D" UNLESS OTHERWISE NOTED. THIS QUALITY LEVEL WAS DETERMINED ACCORDING TO CIACSE 3802, ENTITLED STANDARD GUIDELINES FOR THE COLLECTION AND DEPICTION OF SUBSURFACE QUALITY DATA BY THE FTA. EXISTING UTILITIES SHOWN ARE LOCATED ACCORDING TO THE INFORMATION AVAILABLE TO THE ENGINEER AT THE TIME OF THE TOPOGRAPHIC SURVEY AND HAVE NOT BEEN INDEPENDENTLY VERIFIED BY THE OWNER OR THE ENGINEER. GUARANTEE IS NOT MADE THAT ALL EXISTING UNDERGROUND UTILITIES ARE SHOWN OR THAT THE LOCATION OF THOSE SHOWN ARE ENTIRELY ACCURATE. FINDING THE ACTUAL LOCATION OF ANY EXISTING UTILITIES IS THE CONTRACTOR'S RESPONSIBILITY AND SHALL BE DONE BEFORE COMMENCING ANY WORK IN THE VICINITY. FURTHERMORE, THE CONTRACTOR SHALL BE FULLY RESPONSIBLE FOR ANY AND ALL DAMAGES DUE TO THE CONTRACTOR'S FAILURE TO EXACTLY LOCATE AND PRESERVE ANY AND ALL UNDERGROUND UTILITIES. THE OWNER OR ENGINEER WILL ASSUME NO LIABILITY FOR ANY DAMAGES SUSTAINED OR COST INCURRED BECAUSE OF THE OPERATIONS IN THE VICINITY OF EXISTING UTILITIES OR STRUCTURES, NOR FOR TEMPORARY BRACING AND SHORING OF SAME. IF IT IS NECESSARY TO SHORE, BRACE, SWING OR RELOCATE A UTILITY, THE UTILITY COMPANY OR DEPARTMENT AFFECTED SHALL BE CONTACTED AND THEIR PERMISSION OBTAINED REGARDING THE METHOD TO USE FOR SUCH WORK.
4. IT IS THE CONTRACTOR'S RESPONSIBILITY TO CONTACT THE VARIOUS UTILITY COMPANIES WHICH MAY HAVE BURIED OR AERIAL UTILITIES WITHIN OR NEAR THE CONSTRUCTION AREA BEFORE COMMENCING WORK. THE CONTRACTOR SHALL PROVIDE 48 HOURS MINIMUM NOTICE TO ALL UTILITY COMPANIES PRIOR TO BEGINNING CONSTRUCTION.
5. THE CONTRACTOR SHALL BE RESPONSIBLE FOR OBTAINING ALL REQUIRED CONSTRUCTION PERMITS AND BONDS IF REQUIRED PRIOR TO CONSTRUCTION.
6. THE CONTRACTOR SHALL HAVE AVAILABLE AT THE JOB SITE AT ALL TIMES ONE COPY OF THE CONSTRUCTION DOCUMENTS INCLUDING PLANS, SPECIFICATIONS, GEOTECHNICAL REPORT AND SPECIAL CONDITIONS AND COPIES OF ANY REQUIRED CONSTRUCTION PERMITS.
7. ANY DISCREPANCIES ON THE DRAWINGS SHALL BE IMMEDIATELY BROUGHT TO THE ATTENTION OF THE OWNER AND ENGINEER BEFORE COMMENCING WORK. NO FIELD CHANGES OR DEVIATIONS FROM DESIGN ARE TO BE MADE WITHOUT PRIOR APPROVAL OF THE OWNER AND NOTIFICATION TO THE ENGINEER.
8. ALL COPIES OF COMPACTION, CONCRETE AND OTHER REQUIRED TEST RESULTS ARE TO BE SENT TO THE OWNER DIRECTLY FROM THE TESTING AGENCY.
9. THE CONTRACTOR SHALL BE RESPONSIBLE FOR DOCUMENTING AND MAINTAINING AS-BUILT INFORMATION WHICH SHALL BE RECORDED AS CONSTRUCTION PROGRESSES OR AT THE COMPLETION OF APPROPRIATE CONSTRUCTION INTERVALS AND SHALL BE RESPONSIBLE FOR PROVIDING AS-BUILT DRAWINGS TO THE OWNER FOR THE PURPOSE OF CERTIFICATION TO JURISDICTIONAL AGENCIES AS REQUIRED. ALL AS-BUILT DATA SHALL BE COLLECTED BY A STATE OF MN PROFESSIONAL LAND SURVEYOR WHOSE SERVICES ARE ENGAGED BY THE CONTRACTOR.
10. ANY WELLS DISCOVERED ON SITE THAT WILL HAVE NO USE MUST BE PLUGGED BY A LICENSED WELL DRILLING CONTRACTOR IN A MANNER APPROVED BY ALL JURISDICTIONAL AGENCIES. CONTRACTOR SHALL BE RESPONSIBLE FOR OBTAINING ANY WELL ABANDONMENT PERMITS REQUIRED.
11. ANY WELL DISCOVERED DURING EARTH MOVING OR EXCAVATION SHALL BE REPORTED TO THE APPROPRIATE JURISDICTIONAL AGENCIES WITHIN 24 HOURS AFTER DISCOVERY IS MADE.
12. THE CONTRACTOR SHALL BE RESPONSIBLE FOR VERIFYING THAT THE PROPOSED IMPROVEMENTS SHOWN ON THE PLANS DO NOT CONFLICT WITH ANY KNOWN EXISTING OR OTHER PROPOSED IMPROVEMENTS. IF ANY CONFLICTS ARE DISCOVERED, THE CONTRACTOR SHALL NOTIFY THE OWNER PRIOR TO INSTALLATION OF ANY PORTION OF THE SITE WORK THAT WOULD BE AFFECTED. FAILURE TO NOTIFY OWNER OF AN IDENTIFIABLE CONFLICT PRIOR TO PROCEEDING WITH INSTALLATION RELIEVES OWNER OF ANY OBLIGATION TO PAY FOR A RELATED CHANGE ORDER.
13. SHOULD CONTRACTOR ENCOUNTER ANY DEBRIS LADEN SOIL, STRUCTURES NOT IDENTIFIED IN THE DOCUMENTS, OR OTHER SOURCE OF POTENTIAL CONTAMINATION, THEY SHALL IMMEDIATELY CONTACT THE ENGINEER AND OWNER.

EROSION CONTROL MAINTENANCE

ALL MEASURES STATED ON THE EROSION AND SEDIMENT CONTROL PLAN, AND IN THE STORM WATER POLLUTION PREVENTION PLAN, SHALL BE MAINTAINED IN FULLY FUNCTIONAL CONDITION AS REQUIRED BY ALL JURISDICTIONS UNTIL NO LONGER REQUIRED FOR A COMPLETED PHASE OF WORK OR FINAL STABILIZATION OF THE SITE. ALL EROSION AND SEDIMENTATION CONTROL MEASURES SHALL BE CHECKED BY A CERTIFIED PERSON AT LEAST ONCE EVERY 7 CALENDAR DAYS AND WITHIN 24 HOURS OF THE END OF A 0.5" RAINFALL EVENT, AND CLEANED AND REPAIRED IN ACCORDANCE WITH THE FOLLOWING.

INLET PROTECTION DEVICES AND BARRIERS SHALL BE REPAIRED OR REPLACED IF THEY SHOW SIGNS OF UNDERMINING, OR DETERIORATION.

1. ALL SEEDED AREAS SHALL BE CHECKED REGULARLY TO SEE THAT A GOOD STAND IS MAINTAINED. AREAS SHOULD BE FERTILIZED, WATERED AND RESEEDED AS NEEDED. FOR MAINTENANCE REQUIREMENTS REFER TO THE STANDARD SPECIFICATIONS.
2. SILT FENCES SHALL BE REPAIRED TO THEIR ORIGINAL CONDITIONS IF DAMAGED. SEDIMENT SHALL BE REMOVED FROM THE SILT FENCES WHEN IT REACHES ONE-THIRD THE HEIGHT OF THE SILT FENCE.
3. THE CONSTRUCTION ENTRANCE(S) SHALL BE MAINTAINED IN A CONDITION WHICH WILL PREVENT TRACKING OR FLOW OF MUD ONTO PUBLIC RIGHTS-OF-WAY. THIS MAY REQUIRE PERIODIC TOP DRESSING OF THE CONSTRUCTION ENTRANCES AS CONDITIONS DEMAND.
4. THE TEMPORARY PARKING AND STORAGE AREA SHALL BE KEPT IN GOOD CONDITION (SUITABLE FOR PARKING AND STORAGE). THIS MAY REQUIRE PERIODIC TOP DRESSING OF THE TEMPORARY PARKING AS CONDITIONS DEMAND.
5. ALL MAINTENANCE OPERATIONS SHALL BE DONE IN A TIMELY MANNER BUT IN NO CASE LATER THAN 2 CALENDAR DAYS FOLLOWING THE INSPECTION.

TYPICAL OWNER/ENGINEER OBSERVATIONS

CONTRACTOR SHALL NOTIFY OWNER AND/OR ENGINEER 48 HOURS IN ADVANCE OF THE FOLLOWING ACTIVITIES:

- PRE-CONSTRUCTION MEETING, SUBGRADE PREPARATION, BASE INSTALLATION, ASPHALT INSTALLATION, UNDERGROUND PIPING AND UTILITIES INSTALLATION, INSTALLATION OF STRUCTURES, CHECK VALVES, HYDRANTS, METERS, ETC., SIDEWALK INSTALLATION, CONNECTIONS TO WATER AND SEWER MAINS, TESTS OF UTILITIES

EROSION CONTROL NOTES

1. THE STORM WATER POLLUTION PREVENTION PLAN ("SWPPP") IS COMPRISED OF THE EROSION CONTROL AND PROPOSED SITE CONDITIONS INCLUDING GRADES AND DIMENSIONS BEFORE START OF CONSTRUCTION. THE ENGINEER SHALL BE NOTIFIED IMMEDIATELY OF ANY DISCREPANCIES.
2. ALL CONTRACTORS AND SUBCONTRACTORS INVOLVED WITH STORM WATER POLLUTION PREVENTION SHALL OBTAIN A COPY OF THE STORM WATER POLLUTION PREVENTION PLAN AND THE STATE OF MN NATIONAL POLLUTANT DISCHARGE ELIMINATION SYSTEM GENERAL PERMIT (NPDES PERMIT) AND BECOME FAMILIAR WITH THEIR CONTENTS.
3. BEST MANAGEMENT PRACTICES (BMP'S) AND CONTROLS SHALL CONFORM TO FEDERAL, STATE, OR LOCAL REQUIREMENTS OR MANUAL OF PRACTICE, AS APPLICABLE. THE CONTRACTOR SHALL IMPLEMENT ADDITIONAL CONTROLS AS DIRECTED BY THE PERMITTING AGENCY OR OWNER.
4. SITE ENTRY AND EXIT LOCATIONS SHALL BE MAINTAINED IN A CONDITION THAT WILL PREVENT THE TRACKING OR FLOWING OF SEDIMENT ONTO PUBLIC ROADWAYS. ALL SEDIMENT SPILLED, DROPPED, WASHED, OR TRACKED ON A PUBLIC ROADWAY MUST BE REMOVED IMMEDIATELY. WHEN WASHING IS REQUIRED TO REMOVE SEDIMENT PRIOR TO ENTRANCE ONTO A PUBLIC ROADWAY, IT SHALL BE DONE IN AN AREA STABILIZED WITH CRUSHED STONE WHICH DRAINS INTO AN APPROVED SEDIMENT BASIN. ALL FINES IMPOSED FOR DISCHARGING SEDIMENT ONTO PUBLIC AREAS SHALL BE PAID BY THE CONTRACTOR.
5. TEMPORARY SEEDING OR OTHER APPROVED METHODS OF STABILIZATION SHALL BE INITIATED WITHIN 7 DAYS OF THE LAST DISTURBANCE ON ANY AREA OF THE SITE.
6. THE CONTRACTOR SHALL MINIMIZE CLEARING TO THE MAXIMUM EXTENT PRACTICAL OR AS REQUIRED BY THE GENERAL PERMIT.
7. CONTRACTOR SHALL DENOTE ON PLAN THE TEMPORARY PARKING AND STORAGE AREA WHICH SHALL ALSO BE USED AS THE EQUIPMENT MAINTENANCE AND CLEANING AREA, EMPLOYEE PARKING AREA, AND AREA FOR LOCATING PORTABLE FACILITIES, OFFICE TRAILERS, AND TOILET FACILITIES.
8. ALL WASH WATER (CONCRETE TRUCKS, VEHICLE CLEANING, EQUIPMENT CLEANING, ETC.) SHALL BE DETAINED AND PROPERLY TREATED OR DISPOSED.
9. SUFFICIENT OIL AND GREASE ABSORBING MATERIALS AND FLOTATION BOOMS SHALL BE MAINTAINED ON SITE OR READILY AVAILABLE TO CONTAIN AND CLEAN-UP FUEL OR CHEMICAL SPILLS AND LEAKS.
10. THE CONTRACTOR SHALL BE RESPONSIBLE FOR DUST CONTROL ON SITE. THE USE OF MOTOR OILS AND OTHER PETROLEUM BASED OR TOXIC LIQUIDS FOR DUST SUPPRESSION OPERATIONS IS PROHIBITED.
11. RUBBISH, TRASH, GARBAGE, LITTER, OR OTHER SUCH MATERIALS SHALL BE DEPOSITED INTO SEALED CONTAINERS. MATERIALS SHALL BE PREVENTED FROM LEAVING THE PREMISES THROUGH THE ACTION OF WIND OR STORM WATER DISCHARGE INTO DRAINAGE DITCHES OR WATERS OF THE STATE.
12. ALL STORM WATER POLLUTION PREVENTION MEASURES PRESENTED ON THE PLAN SHALL BE INITIATED AS SOON AS IS PRACTICABLE.
13. ALL STAGING AREAS, STOCKPILES, SPOILS, ETC. SHALL BE LOCATED SUCH THAT THEY WILL NOT ADVERSELY AFFECT STORM WATER QUALITY. OTHERWISE, COVERING OR ENCLOSING THESE AREAS WITH SOME PROTECTIVE MEASURE WILL BE NECESSARY.
14. CONTRACTOR SHALL BE RESPONSIBLE FOR RE-ESTABLISHING ANY EROSION CONTROL DEVICE WHICH THEY DISTURB. EACH CONTRACTOR SHALL NOTIFY THE OWNER'S REPRESENTATIVE OF ANY DEFICIENCIES IN THE ESTABLISHED EROSION CONTROL MEASURES THAT MAY LEAD TO UNAUTHORIZED DISCHARGE OR STORM WATER POLLUTION, SEDIMENTATION, OR OTHER POLLUTANTS. UNAUTHORIZED POLLUTANTS INCLUDE (BUT ARE NOT LIMITED TO) EXCESS CONCRETE DUMPING OR CONCRETE RESIDUE, PAINTS, SOLVENTS, GREASES, FUEL AND LUBRICANT OIL, PESTICIDES, AND ANY SOLID WASTE MATERIALS.
15. EROSION CONTROL DEVICES SHOWN ON THESE PLANS SHALL BE INSTALLED PRIOR TO THE START OF LAND-DISTURBING ACTIVITIES ON THE PROJECT.
16. ALL EROSION CONTROL DEVICES ARE TO BE INSTALLED IN ACCORDANCE WITH THE APPROVED PLANS AND SPECIFICATIONS FOR THIS PROJECT. CHANGES ARE TO BE APPROVED BEFORE CONSTRUCTION BY THE DESIGN ENGINEER AND THE CITY OF BLOOMINGTON ENGINEERING DIVISION.
17. IF THE EROSION CONTROL PLAN AS APPROVED CANNOT CONTROL EROSION AND OFF-SITE SEDIMENTATION FROM THE PROJECT, THE EROSION CONTROL PLAN WILL HAVE TO BE REVISED AND/OR ADDITIONAL EROSION CONTROL DEVICES WILL BE REQUIRED ON SITE. ANY REVISIONS TO THE EROSION CONTROL PLAN MADE BY THE CONTRACTOR MUST BE APPROVED BY THE ENGINEER.

PAVING AND STRIPING NOTES

1. ALL PAVING, CONSTRUCTION, MATERIALS, AND WORKMANSHIP WITHIN JURISDICTIONS RIGHT-OF-WAY SHALL BE IN ACCORDANCE WITH LOCAL OR COUNTY SPECIFICATIONS AND STANDARDS (LATEST EDITION) OR MN/DOT SPECIFICATIONS AND STANDARDS (LATEST EDITION) IF NOT COVERED BY LOCAL OR COUNTY REGULATIONS.
2. ALL SIGNS, PAVEMENT MARKINGS, AND OTHER TRAFFIC CONTROL DEVICES SHALL CONFORM TO MANUAL ON UNIFORM TRAFFIC CONTROL DEVICES (M.U.T.C.D.) AND CITY STANDARDS.
3. CONTRACTOR SHALL FURNISH ALL PAVEMENT MARKINGS FOR FIRE LINES, ROADWAY LANES, PARKING STALLS, ACCESSIBLE PARKING SYMBOLS, ACCESS AISLES, STOP BARS AND SIGNS, AND MISCELLANEOUS STRIPING WITHIN THE PARKING LOT AS SHOWN ON THE PLANS.
4. ALL EXPANSION JOINTS SHALL EXTEND THROUGH THE CURB.
5. THE MINIMUM LENGTH OF OFFSET JOINTS AT RADIUS POINTS SHALL BE 2 FEET.
6. ALL JOINTS, INCLUDING EXPANSION JOINTS WITH REMOVABLE TACK STRIPS, SHALL BE SEALED WITH JOINT SEALANT.
7. THE MATERIALS AND PROPERTIES OF ALL CONCRETE SHALL MEET THE APPLICABLE REQUIREMENTS IN THE A.C.I. (AMERICAN CONCRETE INSTITUTE) MANUAL OF CONCRETE PRACTICE.
8. CONTRACTOR SHALL APPLY A SECOND COATING OVER ALL PAVEMENT MARKINGS PRIOR TO ACCEPTANCE BY OWNER FOLLOWED BY A COAT OF GLASS BEADS AS APPLICABLE PER THE PROJECT DOCUMENTS.
9. ANY EXISTING PAVEMENT, CURBS AND/OR SIDEWALKS DAMAGED OR REMOVED WILL BE REPAIRED BY THE CONTRACTOR AT HIS EXPENSE TO THE SATISFACTION OF THE ENGINEER AND OWNER.
10. BEFORE PLACING PAVEMENT, CONTRACTOR SHALL VERIFY SUITABLE ACCESSIBLE ROUTES (PER ADA) GRADING FOR ALL SIDEWALKS AND ACCESSIBLE ROUTES INCLUDING CROSSING DRIVEWAYS SHALL CONFORM TO CURRENT ADA STATE/NATIONAL STANDARDS. IN NO CASE SHALL ACCESSIBLE RAMP SLOPES EXCEED 1:12 VERTICAL TO 12 HORIZONTAL. IN NO CASE SHALL SIDEWALK CROSS SLOPES EXCEED 2%. IN NO CASE SHALL LONGITUDINAL SIDEWALK SLOPES EXCEED 5%. IN NO CASE SHALL ACCESSIBLE PARKING STALLS OR AISLES EXCEED 2% (1.5% TARGET) IN ALL DIRECTIONS. SIDEWALK ACCESS TO EXTERNAL BUILDINGS, DOORS AND GATES SHALL BE ADA COMPLIANT. CONTRACTOR SHALL NOTIFY ENGINEER IMMEDIATELY IF ADA CRITERIA CANNOT BE MET IN ANY LOCATION PRIOR TO PAVING. NO CONTRACTOR CHANGE ORDERS WILL BE ACCEPTED FOR ADA COMPLIANCE ISSUES.
11. MAXIMUM JOINT SPACING IS TWICE THE DEPTH OF THE CONCRETE PAVEMENT IN FEET.

GRADING AND DRAINAGE NOTES

1. GENERAL CONTRACTOR AND ALL SUBCONTRACTORS SHALL VERIFY THE SUITABILITY OF ALL EXISTING AND PROPOSED SITE CONDITIONS INCLUDING GRADES AND DIMENSIONS BEFORE START OF CONSTRUCTION. THE ENGINEER SHALL BE NOTIFIED IMMEDIATELY OF ANY DISCREPANCIES.
2. THE CONTRACTOR SHALL GRADE THE SITE TO THE ELEVATIONS INDICATED AND SHALL ADJUST BMP'S AS NECESSARY AND REGRADE WASHOUTS WHERE THEY OCCUR AFTER EVERY RAINFALL UNTIL A GRASS STAND IS WELL ESTABLISHED OR ADEQUATE STABILIZATION OCCURS.
3. CONTRACTOR SHALL ENSURE THERE IS POSITIVE DRAINAGE FROM THE PROPOSED BUILDINGS SO THAT SURFACE RUNOFF WILL DRAIN BY GRAVITY TO NEW OR EXISTING DRAINAGE OUTLETS. CONTRACTOR SHALL ENSURE NO PONDING OCCURS IN PAVED AREAS AND SHALL NOTIFY ENGINEER IF ANY GRADING DISCREPANCIES ARE FOUND IN THE EXISTING AND PROPOSED GRADES PRIOR TO PLACEMENT OF PAVEMENT OR UTILITIES.
4. CONTRACTOR SHALL PROTECT ALL MANHOLE COVERS, VALVE COVERS, VAULT LIDS, FIRE HYDRANTS, POWER POLES, GUY WIRES, AND TELEPHONE BOXES THAT ARE TO REMAIN IN PLACE AND UNDISTURBED DURING CONSTRUCTION. EXISTING CASTINGS AND STRUCTURES TO REMAIN SHALL BE ADJUSTED TO MATCH THE PROPOSED FINISHED GRADES.
5. BACKFILL FOR UTILITY LINES SHALL BE PLACED PER DETAILS, STANDARDS, AND SPECIFICATIONS SO THAT THE UTILITY WILL BE STABLE WHERE UTILITY LINES CROSS THE PARKING LOT, THE TOP 6 INCHES SHALL BE COMPACTED SIMILARLY TO THE REMAINDER OF THE LOT. UTILITY DITCHES SHALL BE VISUALLY INSPECTED DURING THE EXCAVATION PROCESS TO ENSURE THAT UNDESIRABLE FILL IS NOT USED.
6. CONTRACTOR IS RESPONSIBLE FOR THE REMOVAL AND REPLACEMENT OF 4" OF TOPSOIL AT COMPLETION OF WORK. ALL UNPAVED AREAS IN EXISTING RIGHTS-OF-WAY DISTURBED BY CONSTRUCTION SHALL BE REGRADED AND SOODED.
7. AFTER PLACEMENT OF SUBGRADE AND PRIOR TO PLACEMENT OF PAVEMENT, CONTRACTOR SHALL TEST AND OBSERVE PAVEMENT AREAS FOR EVIDENCE OF PONDING. ALL AREAS SHALL ADEQUATELY DRAIN TOWARDS THE INTENDED STRUCTURE TO CONVEY STORM RUNOFF. CONTRACTOR SHALL IMMEDIATELY NOTIFY OWNER AND ENGINEER IF ANY DISCREPANCIES ARE DISCOVERED.
8. WHERE EXISTING PAVEMENT IS INDICATED TO BE REMOVED AND REPLACED, THE CONTRACTOR SHALL SAW CUT FULL DEPTH FOR A SMOOTH AND STRAIGHT JOINT AND REPLACE THE PAVEMENT WITH THE SAME TYPE AND DEPTH OF MATERIAL AS EXISTING OR AS INDICATED.
9. THE CONTRACTOR SHALL INSTALL PROTECTION OVER ALL DRAINAGE STRUCTURES FOR THE DURATION OF CONSTRUCTION AND UNTIL ACCEPTANCE OF THE PROJECT BY THE OWNER. ALL DRAINAGE STRUCTURES SHALL BE CLEANED OF DEBRIS AS REQUIRED DURING AND AT THE END OF CONSTRUCTION TO PROVIDE POSITIVE DRAINAGE FLOWS.
10. IF DEMATERING IS REQUIRED, THE CONTRACTOR SHALL OBTAIN ANY APPLICABLE REQUIRED PERMITS. THE CONTRACTOR IS TO COORDINATE WITH THE OWNER AND THE DESIGN ENGINEER PRIOR TO ANY EXCAVATION.
11. FIELD DENSITY TESTS SHALL BE TAKEN AT INTERVALS IN ACCORDANCE WITH THE LOCAL JURISDICTIONAL AGENCY OR TO MN/DOT STANDARDS. IN THE EVENT THAT THE CONTRACT DOCUMENTS AND THE JURISDICTIONAL AGENCY REQUIREMENTS ARE NOT IN AGREEMENT, THE MOST STRINGENT SHALL GOVERN.
12. ALL SLOPES AND AREAS DISTURBED BY CONSTRUCTION SHALL BE GRADED AS PER PLANS. THE AREAS SHALL THEN BE SOODED OR SEEDED AS SPECIFIED IN THE PLANS, FERTILIZED, MULCHED, WATERED AND MAINTAINED UNTIL HARDY GRASS GROWTH IS ESTABLISHED IN ALL AREAS. ANY AREAS DISTURBED FOR ANY REASON PRIOR TO FINAL ACCEPTANCE OF THE JOB SHALL BE CORRECTED BY THE CONTRACTOR AT NO ADDITIONAL COST TO THE OWNER. ALL EARTHEN AREAS WILL BE SOODED OR SEEDED AND MULCHED AS SHOWN ON THE LANDSCAPING PLAN.
13. THE CONTRACTOR SHALL BE RESPONSIBLE FOR THE CONTROL OF DUST AND DIRT RISING AND SCATTERING IN THE AIR DURING CONSTRUCTION AND SHALL PROVIDE WATER SPRINKLING OR OTHER SUITABLE METHODS OF CONTROL. THE CONTRACTOR SHALL COMPLY WITH ALL GOVERNING REGULATIONS PERTAINING TO ENVIRONMENTAL PROTECTION.
14. SOO, WHERE CALLED FOR, MUST BE INSTALLED AND MAINTAINED ON EXPOSED SLOPES WITHIN 48 HOURS OF COMPLETING FINAL GRADING, AND AT ANY OTHER TIME AS NECESSARY, TO PREVENT EROSION, SEDIMENTATION OR TURBID DISCHARGES.
15. THE CONTRACTOR SHALL ENSURE THAT LANDSCAPE ISLAND PLANTING AREAS AND OTHER PLANTING AREAS ARE NOT COMPACTED AND DO NOT CONTAIN ROAD BASE MATERIALS. THE CONTRACTOR SHALL ALSO EXCAVATE AND REMOVE ALL UNDESIRABLE MATERIAL FROM ALL AREAS ON THE SITE TO BE PLANTED AND PROPERLY DISPOSED OF IN A LEGAL MANNER.
16. THE CONTRACTOR SHALL INSTALL ALL UNDERGROUND STORM WATER PIPING PER MANUFACTURERS RECOMMENDATIONS AND MN/DOT SPECIFICATION.
17. ALL CONCRETE/ASPHALT SHALL BE INSTALLED PER GEOTECH REPORT, CITY OF BLOOMINGTON AND MN/DOT SPECIFICATIONS.
18. SPOT ELEVATIONS ARE TO FLOWLINE OF CURB UNLESS OTHERWISE NOTED.
19. LIMITS OF CONSTRUCTION ARE TO THE PROPERTY LINE UNLESS OTHERWISE SPECIFIED ON THE PLAN.
20. IMMEDIATELY REPORT TO THE OWNER ANY DISCREPANCIES FOUND BETWEEN ACTUAL FIELD CONDITIONS AND CONSTRUCTION DOCUMENTS.
21. THE CONTRACTOR IS RESPONSIBLE FOR LOCATING AND PROTECTING EXISTING UTILITIES, AND SHALL REPAIR ALL DAMAGE TO EXISTING UTILITIES THAT OCCUR DURING CONSTRUCTION WITHOUT COMPENSATION.
22. BLEND NEW EARTH/WORK SMOOTHLY TO TRANSITION BACK TO EXISTING GRADE.
23. ALL PROPOSED GRADES ONSITE SHALL BE 3:1 OR FLATTER UNLESS OTHERWISE INDICATED ON THE PLANS. ANY SLOPES STEEPER THAN 4:1 REQUIRE EROSION AND SEDIMENT CONTROL BLANKET.
24. ADHERE TO ALL TERMS AND CONDITIONS AS NECESSARY IN THE GENERAL N.P.D.E.S. PERMIT AND STORMWATER POLLUTION PREVENTION PLAN FOR STORMWATER DISCHARGE ASSOCIATED WITH CONSTRUCTION ACTIVITIES.
25. ADJUST AND/OR CUT EXISTING PAVEMENT AS NECESSARY TO ASSURE A SMOOTH FIT AND CONTINUOUS GRADE.
26. CONTRACTOR SHALL ENSURE MINIMUM GRADES ARE MET WITHIN PAVED AREAS, 1.2% FOR ASPHALT PAVING AND 0.6% FOR CONCRETE PAVING.

3RD PARTY TEST REPORTS REQ'D

TEST REPORTS REQUIRED FOR CLOSE OUT INCLUDE, BUT ARE NOT LIMITED TO:

- DENSITY TEST REPORTS
- BACTERIOLOGICAL TESTS OF WATER SYSTEM
- PRESSURE TEST OF WATER/SEWER
- LEAK TESTS ON SEWER SYSTEM AND GREASE TRAPS
- ANY OTHER TESTING REQUIRED BY THE AGENCY/MUNICIPALITY

REFER TO GEOTECHNICAL REPORT NO. 01-21055  
AMERICAN ENGINEERING TESTING, INC.  
550 CLEVELAND AVENUE NORTH  
ST. PAUL, MN 55114  
DATED: JANUARY 19, 2021

WATER STORM SEWER & SANITARY SEWER NOTES

1. THE CONTRACTOR SHALL CONSTRUCT GRAVITY SEWER LATERALS, MANHOLES, GRAVITY SEWER LINES, AND DOMESTIC WATER AND FIRE PROTECTION SYSTEM AS SHOWN ON THESE PLANS. THE CONTRACTOR SHALL FURNISH ALL NECESSARY MATERIALS, EQUIPMENT, MACHINERY, TOOLS, MEANS OF TRANSPORTATION AND LABOR NECESSARY TO COMPLETE THE WORK IN FULL AND COMPLETE ACCORDANCE WITH THE SHOWN, DESCRIBED AND REASONABLY INTENDED REQUIREMENTS OF THE CONTRACT DOCUMENTS AND JURISDICTIONAL AGENCY REQUIREMENTS. IN THE EVENT THAT THE CONTRACT DOCUMENTS AND THE JURISDICTIONAL AGENCY REQUIREMENTS ARE NOT IN AGREEMENT, THE MOST STRINGENT SHALL GOVERN.
2. ALL EXISTING UNDERGROUND UTILITY LOCATIONS SHOWN ARE APPROXIMATE. THE CONTRACTOR SHALL COMPLY WITH ALL REQUIREMENTS FOR UTILITY LOCATION AND COORDINATION IN ACCORDANCE WITH THE NOTES CONTAINED IN THE GENERAL CONSTRUCTION SECTION OF THIS SHEET.
3. THE CONTRACTOR SHALL RESTORE ALL DISTURBED VEGETATION IN KIND, UNLESS SHOWN OTHERWISE.
4. DEFLECTION OF PIPE JOINTS AND CURVATURE OF PIPE SHALL NOT EXCEED THE MANUFACTURERS SPECIFICATIONS. SECURELY CLOSE ALL OPEN ENDS OF PIPE AND FITTINGS WITH A WATERTIGHT PLUG WHEN WORK IS NOT IN PROGRESS. THE INTERIOR OF ALL PIPES SHALL BE CLEAN AND JOINT SURFACES WIPED CLEAN AND DRY AFTER THE PIPE HAS BEEN LOWERED INTO THE TRENCH. VALVES SHALL BE FLUMB AND LOCATED ACCORDING TO THE PLANS.
5. ALL PIPE AND FITTINGS SHALL BE CAREFULLY STORED FOLLOWING MANUFACTURER'S RECOMMENDATIONS. CARE SHALL BE TAKEN TO AVOID DAMAGE TO THE COATING OR LINING IN ANY D.I. PIPE FITTINGS. ANY PIPE OR FITTING WHICH IS DAMAGED OR WHICH HAS FLAWS OR IMPERFECTIONS WHICH, IN THE OPINION OF THE ENGINEER OR OWNER, RENDERS IT UNFIT FOR USE, SHALL NOT BE USED. ANY PIPE NOT SATISFACTORY FOR USE SHALL BE CLEARLY MARKED AND IMMEDIATELY REMOVED FROM THE JOB SITE, AND SHALL BE REPLACED AT THE CONTRACTOR'S EXPENSE.
6. WATER FOR FIRE FIGHTING SHALL BE MADE AVAILABLE FOR USE BY THE CONTRACTOR PRIOR TO COMPLETION OF THE FIRE FIGHTING WORK ON SITE.
7. ALL UTILITY AND STORM DRAIN TRENCHES LOCATED UNDER AREAS TO RECEIVE PAVING SHALL BE COMPLETELY BACK FILLED IN ACCORDANCE WITH THE GOVERNING JURISDICTIONAL AGENCY'S SPECIFICATIONS. IN THE EVENT THAT THE CONTRACT DOCUMENTS AND THE JURISDICTIONAL AGENCY REQUIREMENTS ARE NOT IN AGREEMENT, THE MOST STRINGENT SHALL GOVERN.
8. UNDERGROUND LINES SHALL BE SURVEYED BY A STATE OF MN PROFESSIONAL LAND SURVEYOR PRIOR TO BACK FILLING.
9. CONTRACTOR SHALL PERFORM AT HIS OWN EXPENSE, ANY AND ALL TESTS REQUIRED BY THE SPECIFICATIONS AND/OR ANY AGENCY HAVING JURISDICTION THESE TESTS MAY INCLUDE, BUT MAY NOT BE LIMITED TO: INFILTRATION AND EXFILTRATION, TELEVISION INSPECTION AND A MANDREL TEST ON GRAVITY SEWER. A COPY OF THE TEST RESULTS SHALL BE PROVIDED TO THE UTILITY PROVIDER, OWNER AND JURISDICTIONAL AGENCY AS REQUIRED.
10. CONTRACTOR SHALL PROVIDE FOR A MINIMUM HORIZONTAL CLEARANCE OF 10' AND A VERTICAL CLEARANCE OF 18" BETWEEN WATER AND SANITARY SEWER MANHOLES AND LINES.
11. IF ANY EXISTING STRUCTURES TO REMAIN ARE DAMAGED DURING CONSTRUCTION IT SHALL BE THE CONTRACTOR'S RESPONSIBILITY TO REPAIR AND/OR REPLACE THE EXISTING STRUCTURE AS NECESSARY TO RETURN IT TO EXISTING CONDITIONS OR BETTER.
12. ALL STORM PIPE ENTERING STRUCTURES SHALL BE GROUTED TO ASSURE CONNECTION AT STRUCTURE IS WATERTIGHT UNLESS OTHERWISE STATED BY CITY AND STATE DESIGN STANDARDS AND SPECIFICATIONS.
13. UNLESS OTHERWISE STATED IN CITY AND STATE DESIGN STANDARDS AND SPECIFICATIONS, ALL STORM SEWER MANHOLES IN PAVED AREAS SHALL BE FLUSH WITH PAVEMENT, AND SHALL HAVE TRAFFIC BEARING RING & COVERS. MANHOLES IN UNPAVED AREAS SHALL BE 6" ABOVE FINISH GRADE. LIDS SHALL BE LABELED "STORM SEWER". EXISTING CASTINGS AND STRUCTURES WITHIN PROJECT LIMITS SHALL BE ADJUSTED TO MEET THESE CONDITIONS AND THE PROPOSED FINISHED GRADE.
14. TOPOGRAPHIC INFORMATION IS TAKEN FROM A TOPOGRAPHIC SURVEY BY LAND SURVEYORS. IF THE CONTRACTOR DOES NOT ACCEPT EXISTING TOPOGRAPHY AS SHOWN ON THE PLANS, WITHOUT EXCEPTION, THEN THE CONTRACTOR SHALL SUPPLY, AT THEIR EXPENSE, A TOPOGRAPHIC SURVEY BY A REGISTERED LAND SURVEYOR TO THE OWNER FOR REVIEW.
15. CONSTRUCTION SHALL COMPLY WITH ALL APPLICABLE GOVERNING CODES AND BE CONSTRUCTED TO SAME.
16. ALL STORM STRUCTURES SHALL HAVE A SMOOTH UNIFORM POURED MORTAR FROM INVERT IN TO INVERT OUT.
17. ROOF DRAINS SHALL BE CONNECTED TO STORM SEWER BY PREFABRICATED WYES OR AT STORM STRUCTURES. ROOF DRAINS AND TRUCK WELL DRAIN SHALL RUN AT A MINIMUM 1% SLOPE, UNLESS NOTED OTHERWISE, AND TIE IN AT THE CENTERLINE OF THE STORM MAIN.
18. ALL ROOF AND SANITARY SEWER DRAINS SHALL BE INSULATED IF 7" OF COVER CANNOT BE PROVIDED.
19. THE CONTRACTOR SHALL PROTECT EXISTING UNDERGROUND UTILITIES AND APPURTENANCES THAT ARE TO REMAIN FROM DAMAGE DURING CONSTRUCTION OPERATIONS.
20. THE LOCATION OF EXISTING UTILITIES, STORM DRAINAGE STRUCTURES AND OTHER ABOVE AND BELOW-GRADE IMPROVEMENTS ARE APPROXIMATE AS SHOWN. IT IS THE CONTRACTOR'S RESPONSIBILITY TO DETERMINE THE EXACT LOCATION, SIZE AND INVERT ELEVATIONS OF EACH PRIOR TO THE START OF CONSTRUCTION.
21. A MINIMUM OF 5' SEPARATION IS REQUIRED BETWEEN UTILITIES AND TREES UNLESS A ROOT BARRIER IS UTILIZED.
22. GAS, PHONE AND ELECTRIC SERVICES SHOWN FOR INFORMATIONAL PURPOSES ONLY. DRY UTILITY COMPANIES MAY ALTER THE DESIGN LAYOUT DURING THEIR REVIEW. CONTRACTOR TO COORDINATE FINAL DESIGN AND INSTALLATION WITH UTILITY COMPANIES.
23. COORDINATE UTILITY INSTALLATION WITH IRRIGATION DESIGN AND INSTALLATION.
24. ALL DIMENSIONS ARE TO FLOWLINE OF CURB UNLESS OTHERWISE NOTED. PERIMETER WALL DIMENSIONS ARE TO INSIDE WALL FACE. REFERENCE ARCHITECTURAL PLANS FOR EXACT WALL WIDTH AND SPECIFICATIONS.
25. REFERENCE ARCHITECTURAL PLANS (BY OTHERS) FOR EXACT BUILDING DIMENSIONS, AND MATERIALS SPECIFICATIONS.
26. REFERENCE M.E.P. PLANS (BY OTHERS) FOR MECHANICAL EQUIPMENT DIMENSIONS AND SPECIFICATIONS.
27. CONTRACTOR SHALL REFERENCE STRUCTURAL PLANS (BY OTHERS) FOR MECHANICAL EQUIPMENT DIMENSIONS AND PAD PREPARATION SPECIFICATIONS.
28. CONTRACTOR SHALL REFERENCE M.E.P. PLANS (BY OTHERS) FOR LIGHT POLE WIRING.

I hereby certify that this plan, specification, or

report was prepared by me or under my direct

supervision and that I am a duly licensed engineer

under the laws of the State of Minnesota

Signature

Thomas J. Lincoln

Typed or Printed Name

License # Date

Kimley»Horn

NOT FOR  
CONSTRUCTION

DEVELOPMENT  
APPLICATION  
11/10/2021

ORIGINAL ISSUE:

REVISIONS:

No. Description Date

PROJECT NUMBER

IEC DRAWN BY TIL CHECKED BY

KEY PLAN

BCS HYATT REGENCY  
PARKING IMPROVEMENTS  
FDP GENERAL NOTES

C1.1



CASE #PL2021-226

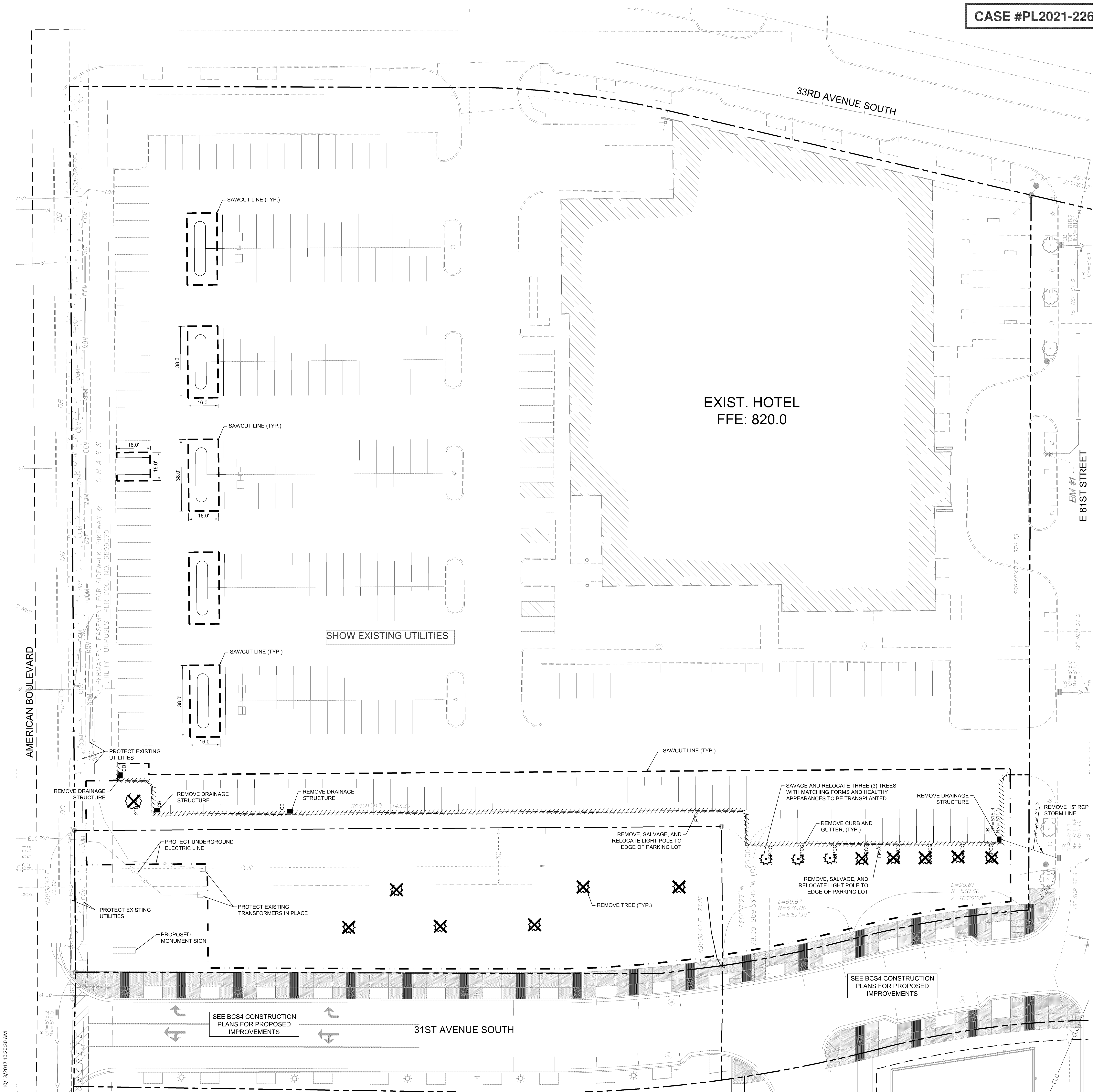

DEMOLITION PLAN NOTES

1. THE CONTRACTOR IS RESPONSIBLE FOR THE DEMOLITION, REMOVAL, AND DISPOSAL (IN A LOCATION APPROVED BY ALL GOVERNING AUTHORITIES) ALL STRUCTURES, WADS, WALLS, FLAMES, FOUNDATIONS, PARKING, DRIVES, DRAINAGE STRUCTURES, UTILITIES, ETC. SUCH THAT THE IMPROVEMENTS ON THE PLANS CAN BE CONSTRUCTED. ALL FACILITIES TO BE REMOVED SHALL BE INDICATED BY SUITABLE MATERIAL AND BROUGHT TO GRADE WITH SUITABLE COMPACTED FILL MATERIAL PER THE SPECIFICATIONS.
2. THE CONTRACTOR IS RESPONSIBLE FOR REMOVING ALL DEBRIS FROM THE SITE AND DISPOSING THE DEBRIS IN A LAWFUL MANNER. THE CONTRACTOR IS RESPONSIBLE FOR OBTAINING ALL PERMITS REQUIRED FOR DEMOLITION AND DISPOSAL.
3. THE CONTRACTOR SHALL MAINTAIN ALL UTILITY SERVICES TO ADJACENT PROPERTIES AT ALL TIMES. UTILITY SERVICES SHALL NOT BE INTERRUPTED WITHOUT APPROVAL FROM THE CONSTRUCTION MANAGER AND COORDINATION WITH THE ADJACENT PROPERTIES AND/OR THE CITY.
4. THE CONTRACTOR SHALL COORDINATE WITH RESPECTIVE UTILITY COMPANIES PRIOR TO THE REMOVAL AND/OR RELOCATION OF UTILITIES. THE CONTRACTOR SHALL COORDINATE WITH THE UTILITY COMPANY CONCERNING PORTIONS OF WORK WHICH MAY BE PERFORMED BY THE UTILITY COMPANY'S FORCES AND ANY FEES WHICH ARE TO BE PAID TO THE UTILITY COMPANY FOR THEIR SERVICES. THE CONTRACTOR IS RESPONSIBLE FOR PAYING ALL FEES AND CHARGES. ENT SHALL NOT BE ALLOWED ON PUBLIC STREETS OR WITHIN PUBLIC RIGHT-OF-WAY.
5. THE LOCATIONS OF ALL EXISTING UTILITIES SHOWN ON THE PLAN HAVE BEEN DETERMINED FROM THE BEST INFORMATION AVAILABLE AND ARE GIVEN FOR THE CONVENIENCE OF THE CONTRACTOR. THE ENGINEER ASSUMES NO RESPONSIBILITY FOR THEIR ACCURACY. PRIOR TO THE START OF ANY DEMOLITION ACTIVITY, THE CONTRACTOR SHALL NOTIFY THE UTILITY COMPANIES FOR LOCATIONS OF EXISTING UTILITIES WITHIN ALL AREAS OF PROPOSED WORK.
6. ALL EXISTING SEWERS, PIPING AND UTILITIES SHOWN ARE NOT TO BE INTERPRETED AS THE EXACT LOCATION, OR AS ANY OBSTACLES THAT MAY OCCUR ON THE SITE. VERIFY EXISTING CONDITIONS AND PROCEED WITH CAUTION AROUND ANY ANTICIPATED FEATURES. GIVE NOTICE TO ALL UTILITY COMPANIES REGARDING DESTRUCTION AND REMOVAL OF ALL SERVICE LINES AND CAP ALL LINES BEFORE PRECEDING WITH THE WORK.
7. ELECTRICAL, TELEPHONE, CABLE, WATER, FIBER OPTIC, AND/OR GAS LINES NEEDING TO BE REMOVED OR RELOCATED SHALL BE COORDINATED WITH THE AFFECTED UTILITY COMPANY. ADEQUATE TIME SHALL BE PROVIDED FOR RELOCATION AND CLOSE COORDINATION WITH THE UTILITY COMPANY IS NECESSARY TO PROVIDE A SMOOTH TRANSITION IN UTILITY SERVICE. CONTRACTOR SHALL PAY CLOSE ATTENTION TO EXISTING UTILITIES WITHIN ANY ROAD RIGHT-OF-WAY DURING CONSTRUCTION.
8. CONTRACTOR MUST PROTECT THE PUBLIC AT ALL TIMES WITH FENCING, BARRICADES, ENCLOSURES, ETC. (AND OTHER APPROPRIATE BEST MANAGEMENT PRACTICES) AS APPROVED BY THE CONSTRUCTION MANAGER. MAINTENANCE OF TRAFFIC CONTROL SHALL BE COORDINATED IN ACCORDANCE WITH BLOOMINGTON.
9. CONTINUOUS ACCESS SHALL BE MAINTAINED FOR THE SURROUNDING PROPERTIES AT ALL TIMES DURING DEMOLITION OF THE EXISTING FACILITIES.
10. PRIOR TO DEMOLITION OCCURRING, ALL EROSION CONTROL DEVICES ARE TO BE INSTALLED.
11. STORAGE OF MATERIALS OR EQUIPMENT SHALL NOT BE ALLOWED ON PUBLIC STREETS OR WITHIN PUBLIC RIGHT-OF-WAY.
12. CONTRACTOR MAY LIMIT SAW-CUT AND PAVEMENT REMOVAL TO ONLY THOSE AREAS WHERE IT IS REQUIRED AS SHOWN ON THESE CONSTRUCTION PLANS BUT IF ANY DAMAGE IS INCURRED ON ANY OF THE SURROUNDING PAVEMENT, ETC. THE CONTRACTOR SHALL BE RESPONSIBLE FOR ITS REMOVAL AND REPAIR.
13. DAMAGE TO ALL EXISTING CONDITIONS TO REMAIN WILL BE REPLACED AT CONTRACTORS EXPENSE.
14. THE CONTRACTOR SHALL COORDINATE WATER MAIN WORK WITH THE FIRE DEPT. AND THE CITY UTILITY DEPARTMENT TO PLAN PROPOSED IMPROVEMENTS AND TO ENSURE ADEQUATE FIRE PROTECTION IS CONSTANTLY AVAILABLE TO THE SITE THROUGHOUT THIS SPECIFIC WORK AND THROUGH ALL PHASES OF CONSTRUCTION. CONTRACTOR WILL BE RESPONSIBLE FOR ARRANGING PROVIDING ANY REQUIRED WATER MAIN SHUT OFFS WITH THE CITY OF BLOOMINGTON DURING CONSTRUCTION. ANY COSTS ASSOCIATED WITH WATER MAIN SHUT OFFS WILL BE THE RESPONSIBILITY OF THE CONTRACTOR AND NO EXTRA COMPENSATION WILL BE PROVIDED.
15. REFER TO SURVEY FOR ALL EXISTING INVERT AND RIM ELEVATIONS.
16. ALL UTILITIES SHOWN ARE EXISTING UTILITIES.
17. IN THE EVENT A WELL IS FOUND, THE CONTRACTOR SHALL CONTACT THE ENGINEER. ALL WELLS SHALL BE SEALED BY A LICENSED WELL CONTRACTOR IN ACCORDANCE WITH ALL MINNESOTA REQUIREMENTS.
18. IN THE EVENT THAT UNKNOWN CONTAINERS OR TANKS ARE ENCOUNTERED, THE CONTRACTOR SHALL CONTACT THE CONSTRUCTION MANAGER IMMEDIATELY. ALL CONTAINERS SHALL BE DISPOSED OF AT A PERMITTED LANDFILL AND PER THE PROJECT SPECIFICATIONS.
19. ALL CONSTRUCTION AND POST-CONSTRUCTION PARK AND STORAGE OF EQUIPMENT AND MATERIALS MUST BE ON-SITE. USE OF PUBLIC STREET FOR PRIVATE CONSTRUCTION PARKING, LOADING/UNLOADING, AND STORAGE WILL NOT BE ALLOWED.
20. ALL UNUSED WATER SERVICES MUST BE PROPERLY ABANDONED AT THE MAIN. ALL UNUSED SANITARY SEWER SERVICES MUST BE PROPERLY ABANDONED AT THE PROPERTY LINE.

LEGEND

- |  |                                |
|--|--------------------------------|
|  | PROPERTY LINE                  |
|  | REMOVE BITUMINOUS SURFACE      |
|  | REMOVE CONCRETE SURFACE        |
|  | REMOVE BUILDING                |
|  | CLEARING & GRUBBING            |
|  | REMOVE TREE                    |
|  | REMOVE CONCRETE CURB & GUTTER  |
|  | REMOVE UTILITY LINES           |
|  | FILL & ABANDON UTILITY LINES   |
|  | LIMITS OF CONSTRUCTION         |
|  | SAWCUT LINE                    |
|  | EXISTING OVERHEAD POWER LINE   |
|  | REMOVE FENCE                   |
|  | EXISTING SANITARY SEWER        |
|  | EXISTING STORM SEWER           |
|  | EXISTING WATER MAIN            |
|  | EXISTING GAS MAIN              |
|  | EXISTING UNDERGROUND TELEPHONE |
|  | EXISTING UNDERGROUND CABLE     |
|  | EXISTING CONTOUR               |
|  | EXISTING CURB & GUTTER         |
|  | EXISTING SIGN                  |
|  | EXISTING FLARED END SECTION    |
|  | EXISTING STORM MANHOLE         |
|  | EXISTING SANITARY MANHOLE      |
|  | EXISTING STORM CATCHBASIN      |
|  | EXISTING HYDRANT               |
|  | EXISTING METAL COVER           |
|  | EXISTING ELECTRICAL METER      |
|  | EXISTING GUY WIRE              |
|  | EXISTING POWER POLE            |
|  | EXISTING LIGHT POLE            |
|  | EXISTING TREE                  |

BCS HYATT REGENCY  
3200 East 81st Street, Bloomington,  
MN 55425



I hereby certify that this plan, specification, or  
report was prepared by me or under my direct  
supervision and that I am a duly licensed engineer  
under the laws of the State of Minnesota

Signature  
Thomas J. Lincoln  
Typed or Printed Name

License # Date

Kimley»Horn

NOT FOR  
CONSTRUCTION

DEVELOPMENT  
APPLICATION  
11/10/2021

ORIGINAL ISSUE:

REVISIONS:  
No. Description Date

PROJECT NUMBER

LEC DRAWN BY TIL

CHECKED BY

KEY PLAN

BCS HYATT REGENCY  
PARKING IMPROVEMENTS  
FDP EXISTING CONDITIONS  
AND REMOVAL PLAN

C2.0



CASE #PL2021-226

33RD AVENUE SOUTH

EXIST. HOTEL  
FFE: 820.0

E 81ST STREET

AMERICAN BOULEVARD

31ST AVENUE SOUTH

- LEGEND**
- ROCK ENTRANCE
  - INLET PROTECTION
  - SILT FENCE
  - LIMITS OF DISTURBANCE
  - SAFETY FENCE
  - BIOROLL
  - EROSION CONTROL BLANKET

**EROSION CONTROL PLAN NOTES**

- ALL PERIMETER SILT FENCE AND ROCK CONSTRUCTION ENTRANCES SHALL BE INSTALLED PRIOR TO CONSTRUCTION.
- THE CONTRACTOR SHALL CONSTRUCT DRAINAGE BASINS PRIOR TO SITE GRADING.
- THE CONTRACTOR SHALL INSTALL CATCH BASIN EROSION CONTROL MEASURES.
- WITHIN ONE WEEK (7 DAYS) OF SITE GRADING, ALL DISTURBED AREAS SHALL BE STABILIZED WITH SEED, SOD, OR ROCK BASE. REFER TO LANDSCAPE PLANS FOR MATERIALS.
- ALL EROSION CONTROL MEASURES SHALL BE INSTALLED AND MAINTAINED IN ACCORDANCE WITH CITY, STATE, AND WATERSHED DISTRICT PERMITS.
- THE CONTRACTOR SHALL MAINTAIN ALL EROSION CONTROL MEASURES, INCLUDING THE REMOVAL OF SILT IN FRONT OF SILT FENCES DURING THE DURATION OF THE CONSTRUCTION.
- ANY EXCESS SEDIMENT IN PROPOSED BASINS SHALL BE REMOVED BY THE CONTRACTOR.
- REMOVAL ALL EROSION CONTROL MEASURES AFTER VEGETATION IS ESTABLISHED.
- THE CONTRACTOR SHALL REMOVE ALL SOILS AND SEDIMENT TRACKED ONTO EXISTING STREETS AND PAVED AREAS AND SHALL SWEEP ADJACENT STREETS AS NECESSARY IN ACCORDANCE WITH CITY REQUIREMENTS.
- IF BLOWING DUST BECOMES A NUISANCE, THE CONTRACTOR SHALL APPLY WATER FROM A TANK TRUCK TO ALL CONSTRUCTION AREAS.

**SEQUENCE OF CONSTRUCTION:**

UPON IMPLEMENTATION AND INSTALLATION OF THE FOLLOWING AREAS: TRAILER, PARKING, LANDSCAPE, PORTA-POTTY, WHEEL WASH, CONCRETE WASHOUT, FUEL AND MATERIAL STORAGE CONTAINERS, SOLID WASTE CONTAINERS, ETC., IMMEDIATELY DENOTE THEM ON THE SITE MAPS AND NOTE ANY CHANGES IN LOCATION AS THEY OCCUR THROUGHOUT THE CONSTRUCTION PROCESS.

BMP AND EROSION CONTROL INSTALLATION SEQUENCE SHALL BE AS FOLLOWS:

- INSTALL INLET PROTECTION AT EXISTING STORMWATER CULVERTS.
- CONSTRUCT STABILIZED CONSTRUCTION ENTRANCE (1), CONCRETE WASHOUT, PT (1) AND INSTALL SILT FENCE.
- PREPARE TEMPORARY PARKING AND STORAGE AREA.
- CONSTRUCT AND STABILIZE DIVERSIONS AND TEMPORARY SEDIMENT TRAPS. PERFORM CLEARING AND GRUBBING OF THE SITE. PERFORM MASS GRADING. ROUGH GRADE TO ESTABLISH PROPOSED DRAINAGE PATTERNS.
- START CONSTRUCTION OF THE BUILDING PAD AND STRUCTURES.
- TEMPORARILY SEED WITH PURE LIVE SEED THROUGHOUT CONSTRUCTION. DISTURBED AREAS THAT WILL BE INACTIVE FOR 7 DAYS OR MORE OR AS REQUIRED BY NPDES AND/OR CITY OF BLOOMINGTON GRADING PERMIT.

**RECEIVING BODY OF WATER:**  
RUNOFF DISCHARGES TO EXISTING STORM SEWER IN 31ST AVE/AMERICAN BLVD. OR 30TH AVE. THE DISCHARGES TO 30TH AVE AND 31ST AVE ARE DIRECTED TO AN EXISTING KLEPP POND LOCATED SOUTHWEST OF HEALTPARTNERS, WHICH THEN DISCHARGE TO LONG MEADOW LAKE AND ULTIMATELY THE MINNESOTA RIVER (APPROXIMATELY 1.25 MILES FROM THE SITE). THE MINNESOTA RIVER IS CONSIDERED IMPAIRED AT THIS LOCATION.

**KEYNOTE LEGEND**

- A LIMITS OF DISTURBANCE
- B CONSTRUCTION ENTRANCE
- C SAFETY FENCE
- D SILT FENCE
- E BIO ROLL
- F INLET PROTECTION
- G CONSTRUCTION GATE
- H SWPPP SIGN
- I TREE PROTECTION
- J EROSION CONTROL BLANKET

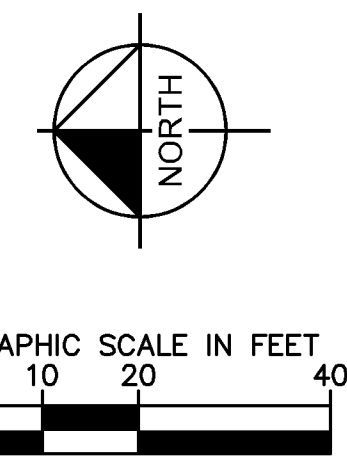

BCS HYATT REGENCY  
3300 East 81st Street, Bloomington,  
MN 55425



I hereby certify that this plan, specification, or report was prepared by me or under my direct supervision and that I am a duly licensed engineer under the laws of the State of Minnesota

Signature  
Thomas J. Lincoln  
Typed or Printed Name

License # Date

Kimley»Horn

NOT FOR  
CONSTRUCTION

DEVELOPMENT  
APPLICATION  
11/10/2021

ORIGINAL ISSUE:

REVISIONS:  
No. Description Date

PROJECT NUMBER

LEC DRAWN BY TIL  
CHECKED BY

KEY PLAN

BCS HYATT REGENCY  
PARKING IMPROVEMENTS  
EROSION AND SEDIMENTATION  
CONTROL PLAN - PHASE 1

C2.1



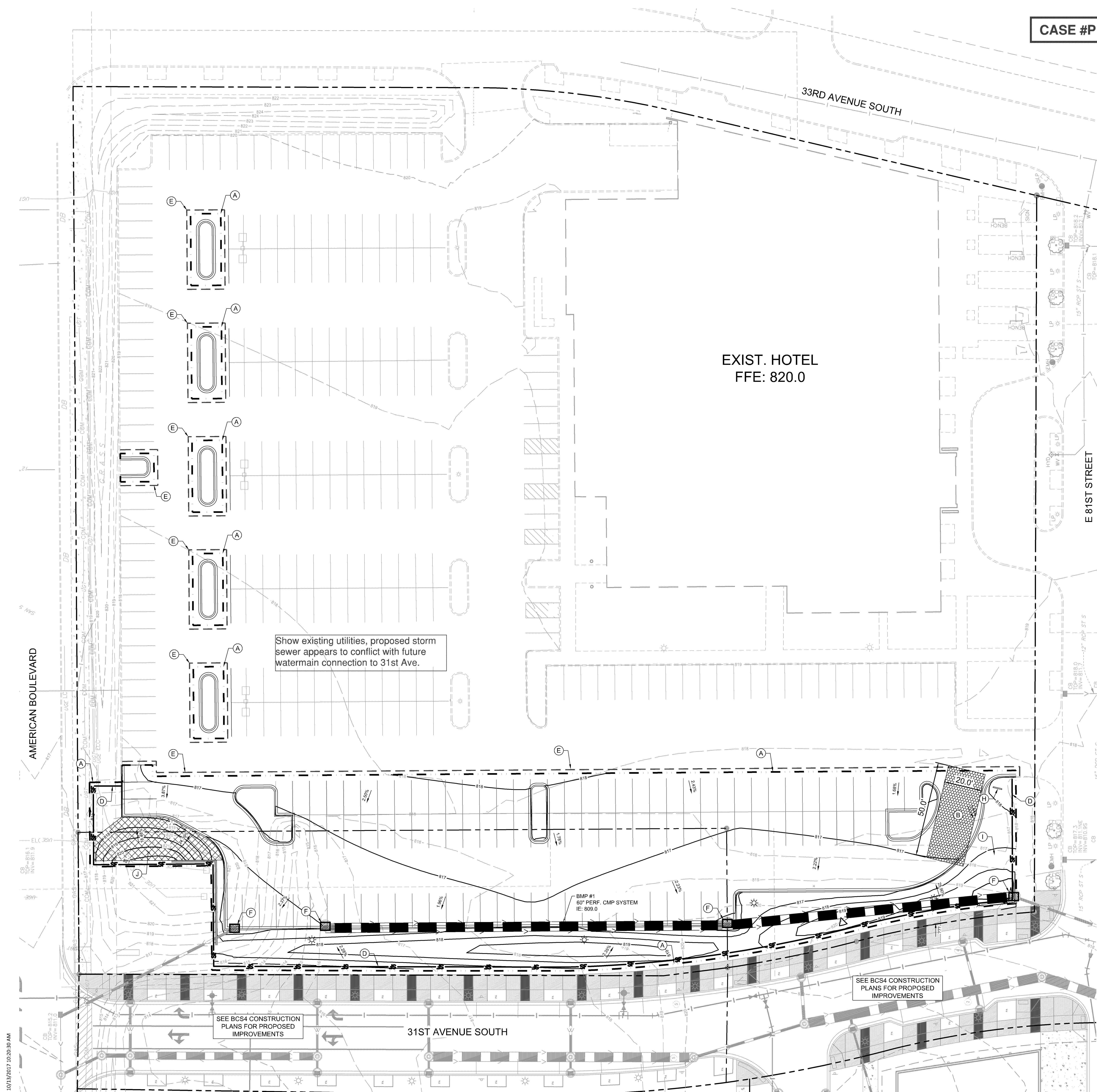

CASE #PL2021-226

- LEGEND**
- ROCK ENTRANCE
  - INLET PROTECTION
  - SILT FENCE
  - LIMITS OF DISTURBANCE
  - SAFETY FENCE
  - BIOROLL
  - EROSION CONTROL BLANKET

- EROSION CONTROL PLAN NOTES**
- ALL PERIMETER SILT FENCE AND ROCK CONSTRUCTION ENTRANCES SHALL BE INSTALLED PRIOR TO CONSTRUCTION.
  - THE CONTRACTOR SHALL CONSTRUCT DRAINAGE BASINS PRIOR TO SITE GRADING.
  - THE CONTRACTOR SHALL INSTALL CATCH BASIN EROSION CONTROL MEASURES.
  - WITHIN ONE WEEK (7 DAYS) OF SITE GRADING, ALL DISTURBED AREAS SHALL BE STABILIZED WITH SEED, SOD, OR ROCK BASE. REFER TO LANDSCAPE PLANS FOR MATERIALS.
  - ALL EROSION CONTROL MEASURES SHALL BE INSTALLED AND MAINTAINED IN ACCORDANCE WITH CITY, STATE, AND WATERSHED DISTRICT PERMITS.
  - THE CONTRACTOR SHALL MAINTAIN ALL EROSION CONTROL MEASURES, INCLUDING THE REMOVAL OF SILT IN FRONT OF SILT FENCES DURING THE DURATION OF THE CONSTRUCTION.
  - ANY EXCESS SEDIMENT IN PROPOSED BASINS SHALL BE REMOVED BY THE CONTRACTOR.
  - REMOVAL ALL EROSION CONTROL MEASURES AFTER VEGETATION IS ESTABLISHED.
  - THE CONTRACTOR SHALL REMOVE ALL SOILS AND SEDIMENT TRACKED ONTO EXISTING STREETS AND PAVED AREAS AND SHALL SWEEP ADJACENT STREETS AS NECESSARY IN ACCORDANCE WITH CITY REQUIREMENTS.
  - IF BLOWING DUST BECOMES A NUISANCE, THE CONTRACTOR SHALL APPLY WATER FROM A TANK TRUCK TO ALL CONSTRUCTION AREAS.

- SEQUENCE OF CONSTRUCTION:**
- UPON IMPLEMENTATION AND INSTALLATION OF THE FOLLOWING AREAS: TRAILER, PARKING, LANDSCAPE, PORTA-POTTY, WHEEL WASH, CONCRETE WASHOUT, FUEL AND MATERIAL STORAGE CONTAINERS, SOLID WASTE CONTAINERS, ETC., IMMEDIATELY DENOTE THEM ON THE SITE MAPS AND NOTE ANY CHANGES IN LOCATION AS THEY OCCUR THROUGHOUT THE CONSTRUCTION PROCESS.
- BMP AND EROSION CONTROL INSTALLATION SEQUENCE SHALL BE AS FOLLOWS:
- INSTALL INLET PROTECTION AT EXISTING STORMWATER CULVERTS.
  - CONSTRUCT STABILIZED CONSTRUCTION ENTRANCE (1), CONCRETE WASHOUT, PT (1) AND INSTALL SILT FENCE.
  - PREPARE TEMPORARY PARKING AND STORAGE AREA.
  - CONSTRUCT AND STABILIZE DIVERSIONS AND TEMPORARY SEDIMENT TRAPS. PERFORM CLEARING AND GRUBBING OF THE SITE. PERFORM MASS GRADING. ROUGH GRADE TO ESTABLISH PROPOSED DRAINAGE PATTERNS.
  - START CONSTRUCTION OF THE BUILDING PAD AND STRUCTURES.
  - TEMPORARILY SEED WITH PURE LIVE SEED THROUGHOUT CONSTRUCTION. DISTURBED AREAS THAT WILL BE INACTIVE FOR 7 DAYS OR MORE OR AS REQUIRED BY NPDES AND/OR CITY OF BLOOMINGTON GRADING PERMIT.

**RECEIVING BODY OF WATER:**  
RUNOFF DISCHARGES TO EXISTING STORM SEWER IN 31ST AVE/AMERICAN BLVD. OR 30TH AVE. THE DISCHARGES TO 30TH AVE AND 31ST AVE ARE DIRECTED TO AN EXISTING KLEIN POND LOCATED SOUTHWEST OF HEAL THAPARTNERS, WHICH THEN DISCHARGE TO LONG MEADOW LAKE AND ULTIMATELY THE MINNESOTA RIVER (APPROXIMATELY 1.25 MILES FROM THE SITE). THE MINNESOTA RIVER IS CONSIDERED IMPAIRED AT THIS LOCATION.

- KEYNOTE LEGEND**
- A LIMITS OF DISTURBANCE
  - B CONSTRUCTION ENTRANCE
  - C SAFETY FENCE
  - D SILT FENCE
  - E BIO ROLL
  - F INLET PROTECTION
  - G CONSTRUCTION GATE
  - H SWPPP SIGN
  - I TREE PROTECTION
  - J EROSION CONTROL BLANKET

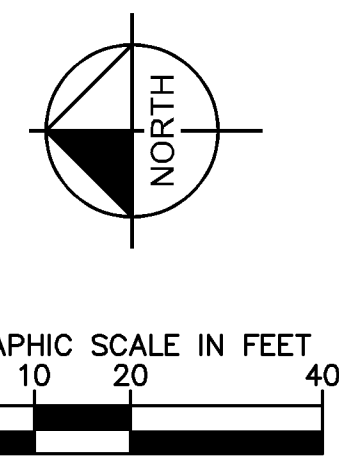

BCS HYATT REGENCY  
3200 East 81st Street, Bloomington,  
MN 55425



I hereby certify that this plan, specification, or report was prepared by me or under my direct supervision and that I am a duly licensed engineer under the laws of the State of Minnesota

Signature  
Thomas J. Lincoln  
Typed or Printed Name

License # Date

Kimley»Horn

NOT FOR  
CONSTRUCTION

DEVELOPMENT  
APPLICATION  
11/10/2021

ORIGINAL ISSUE:

REVISIONS:  
No. Description Date

PROJECT NUMBER

LEC DRAWN BY TIL

KEY PLAN CHECKED BY

BCS HYATT REGENCY  
PARKING IMPROVEMENTS  
EROSION AND SEDIMENTATION  
CONTROL PLAN - PHASE 2

C2.2



CASE #PL2021-226

BCS HYATT REGENCY  
3300 East 81st Street, Bloomington,  
MN 55425

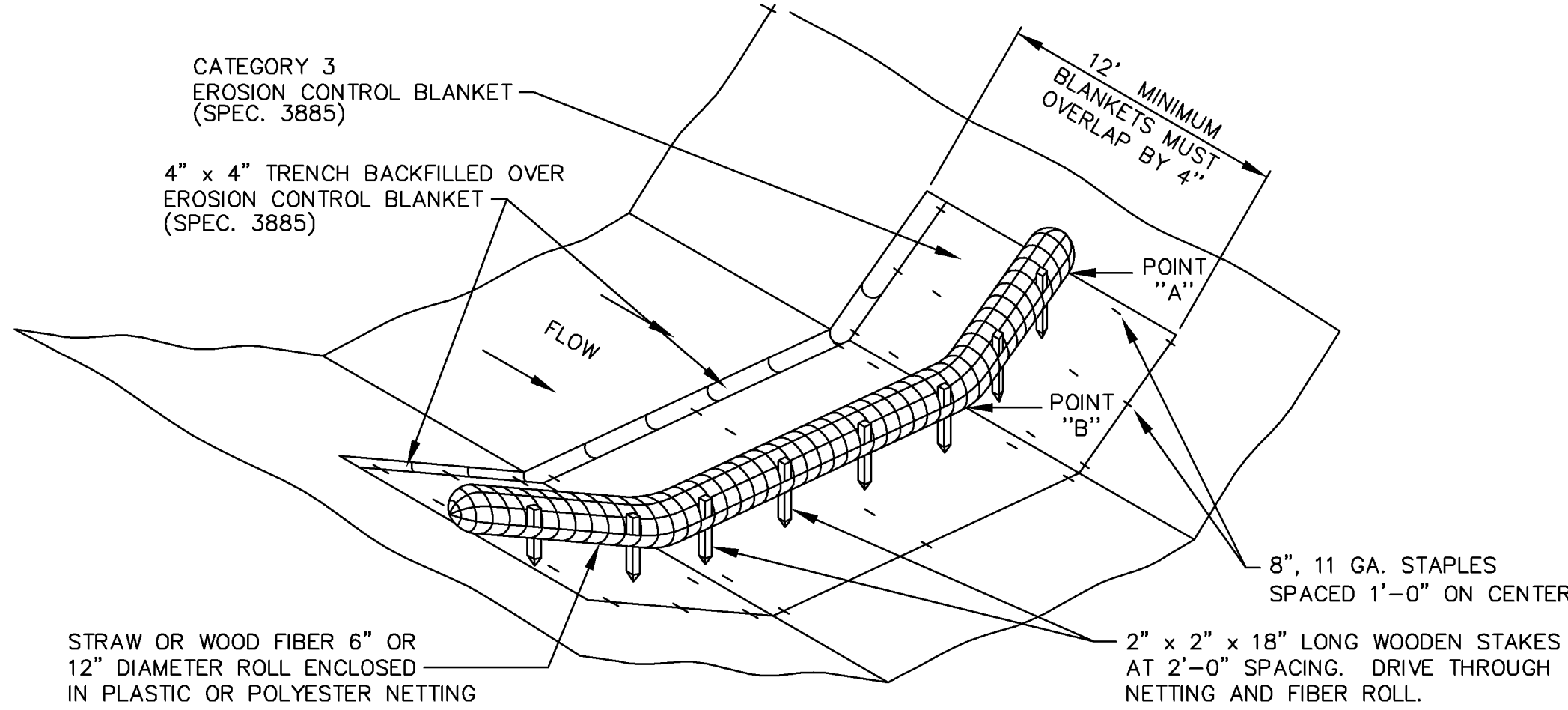

BIOROLL BLANKET SYSTEM ( TYPE 3 SPEC. 3889 )  
BIOROLL.dwg 4/2009

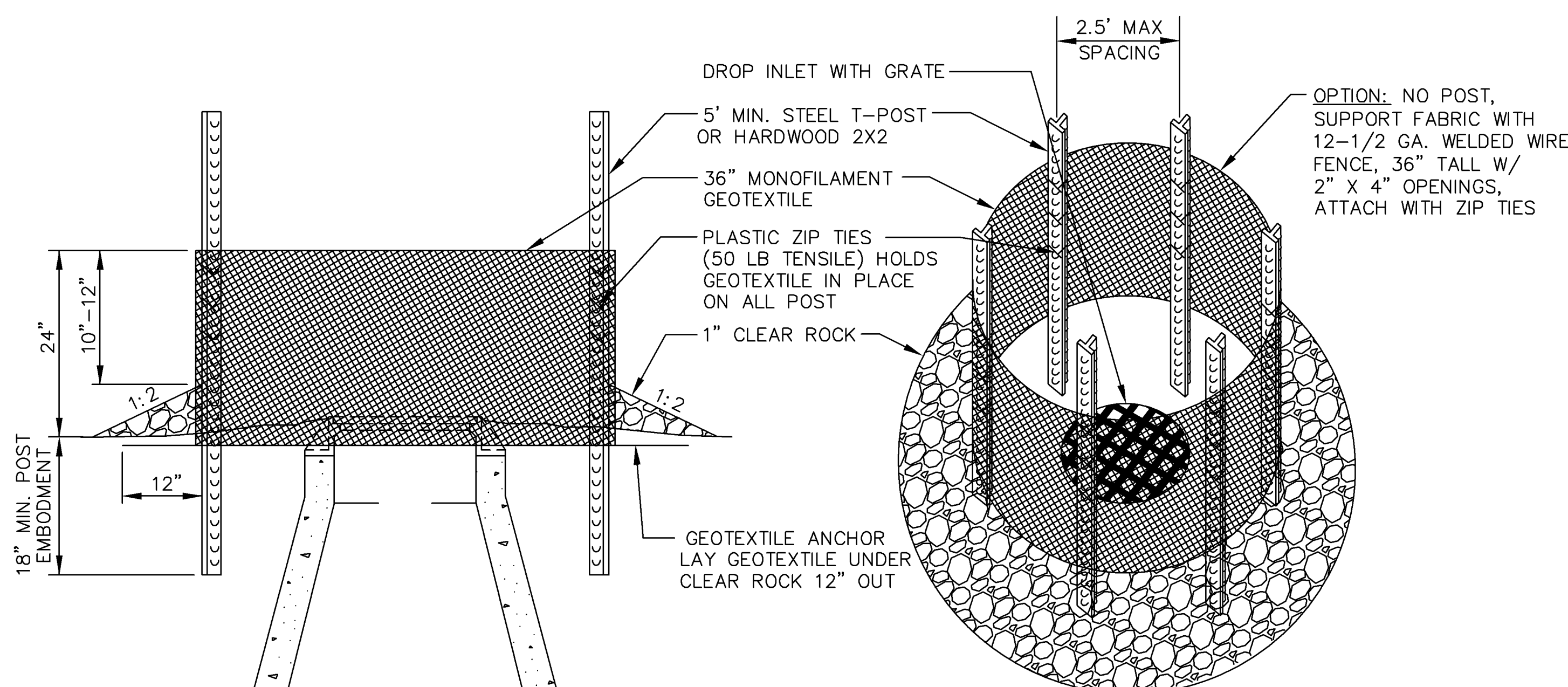

USE WHERE INLET DRAINS IN AN AREA WITH SLOPES AT 1:3 OR LESS

INLET PROTECTION  
SILT FENCE RING AND ROCK FILTER BERM  
INLET\_PROTECTION\_RING.dwg 4/2009

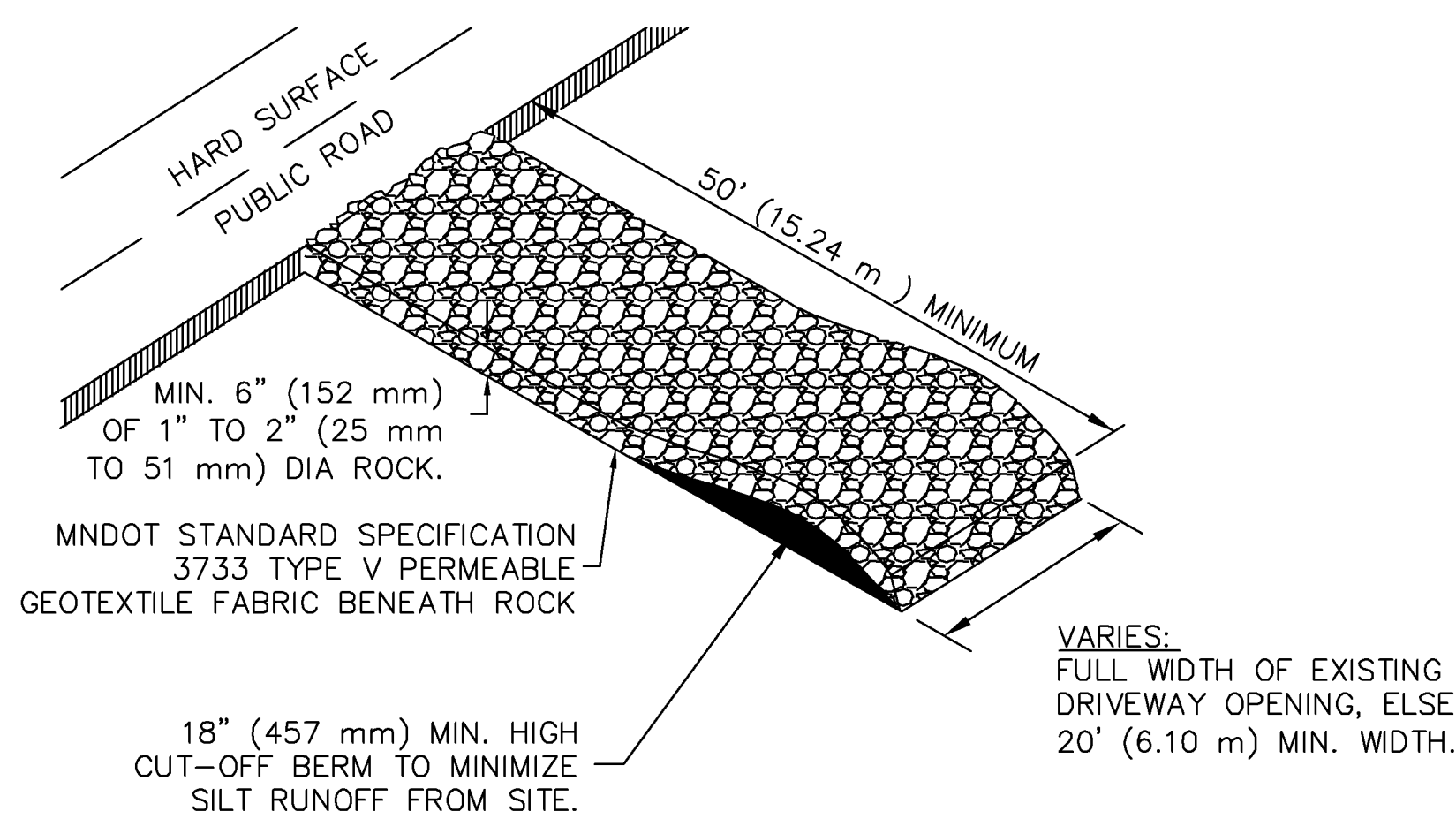

ROCK CONSTRUCTION ENTRANCE AT ACCESS ROADS  
ROCK-ENTR.dwg 4/2009

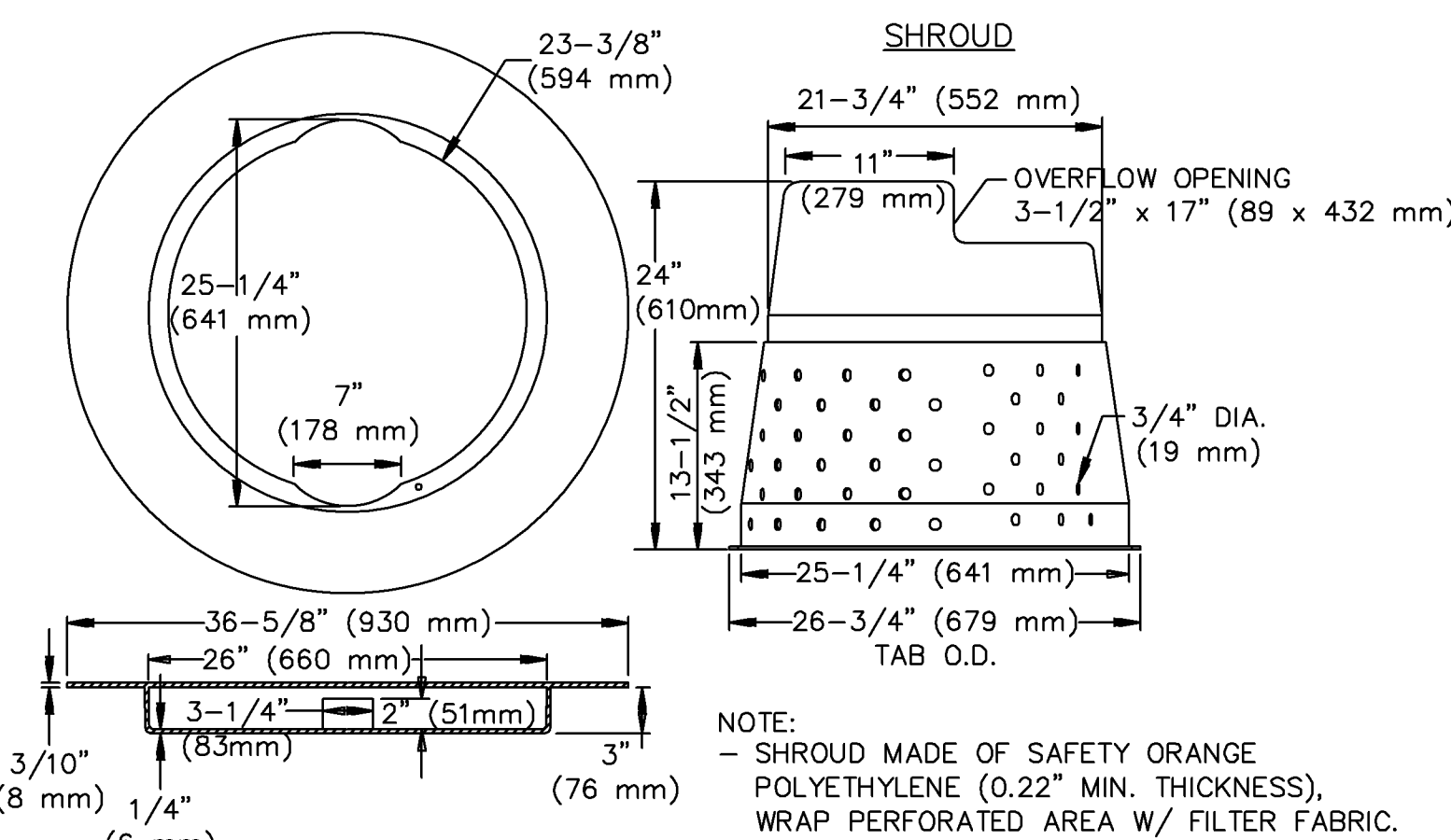

INLET PROTECTION, PERFORATED EROSION  
BARRIER SHROUD W/ 27" DIA. FRAME  
INLET\_SHROUD\_ROUND.dwg 4/2009

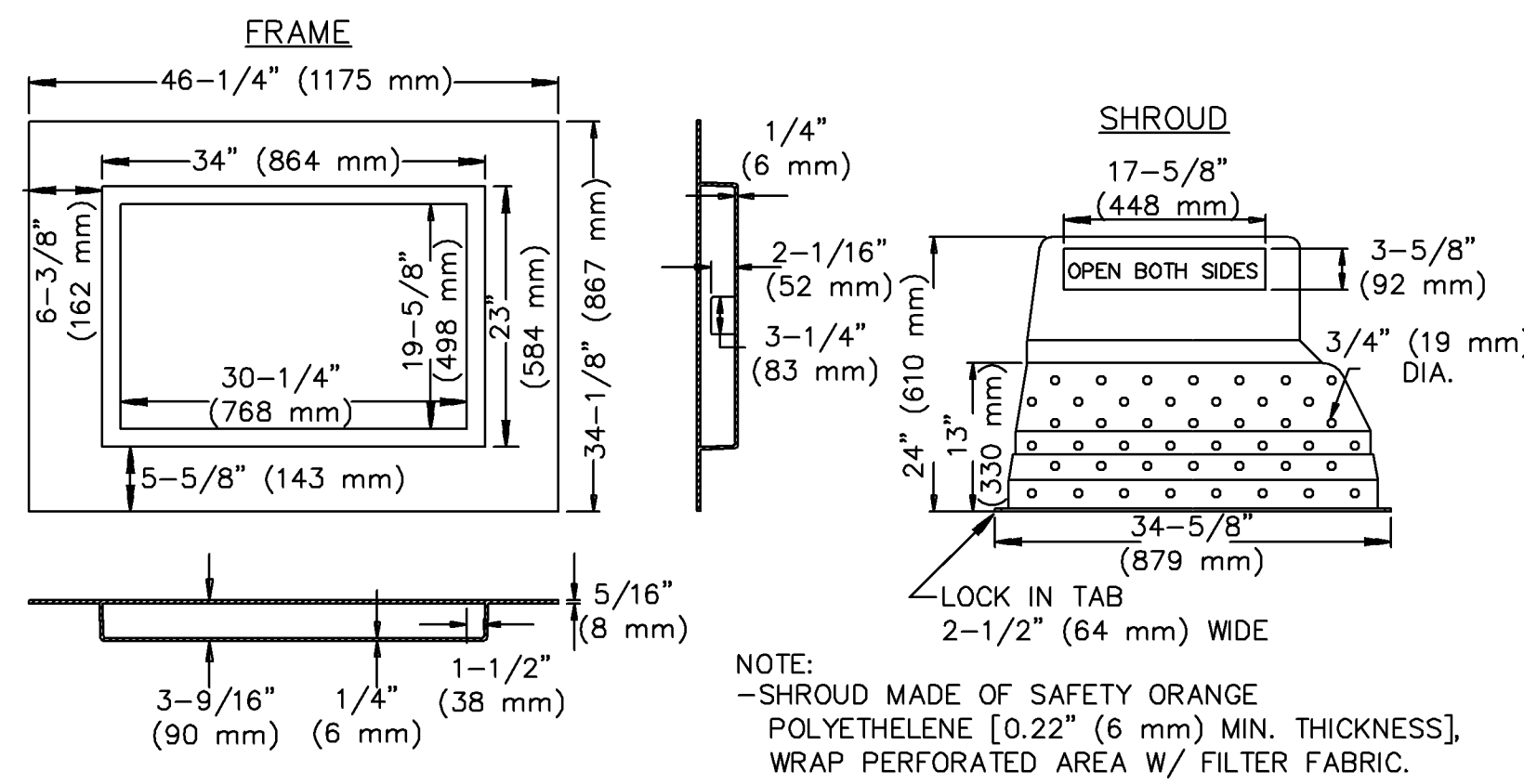

INLET PROTECTION, PERFORATED EROSION BARRIER  
SHROUD W/ 2' x 3' (0.61 x 0.91 m) FRAME  
INLET\_SHROUD\_2x3.dwg 4/2009

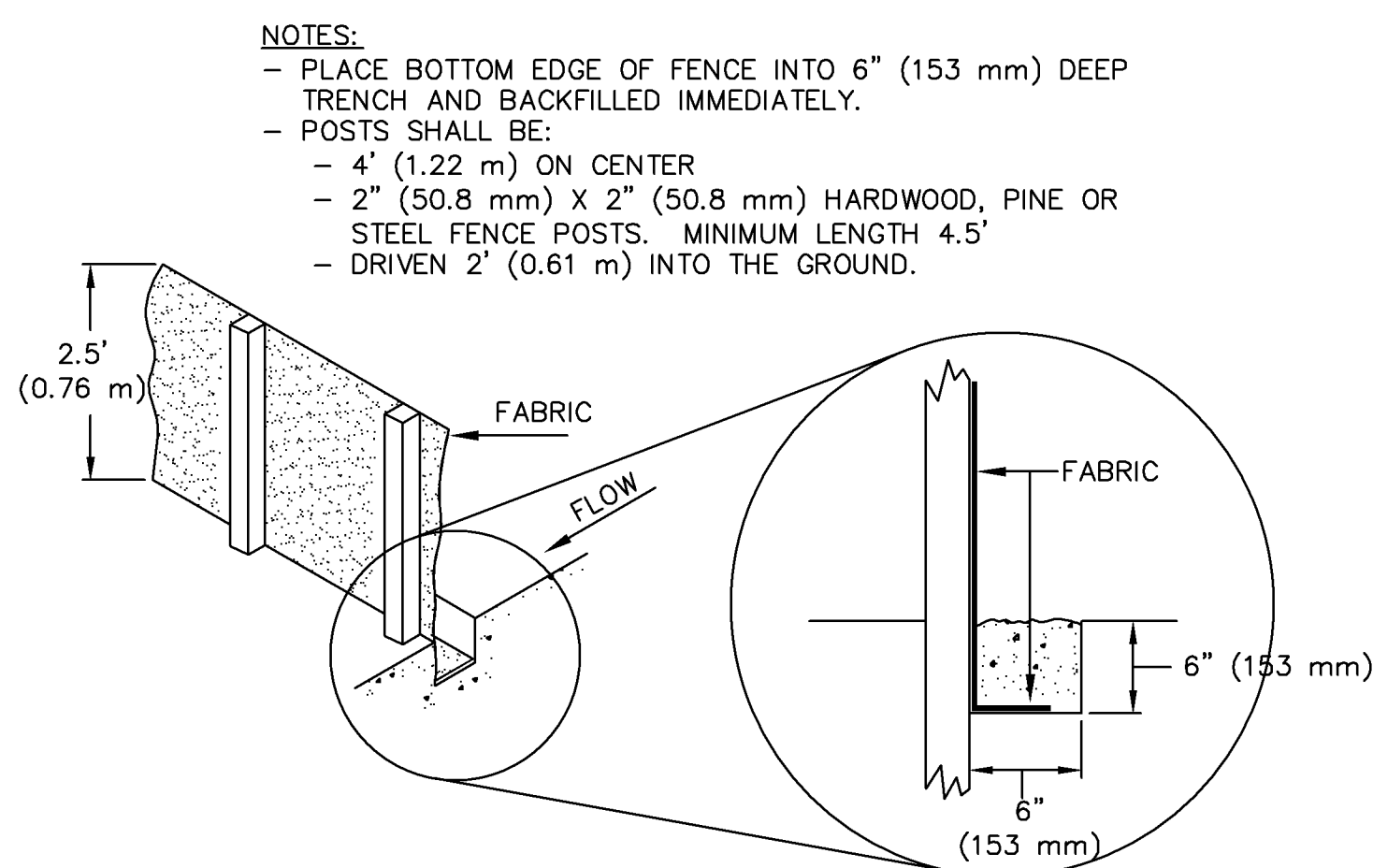

EROSION CONTROL FENCE  
SILT\_FEN\_S10.dwg 4/2009

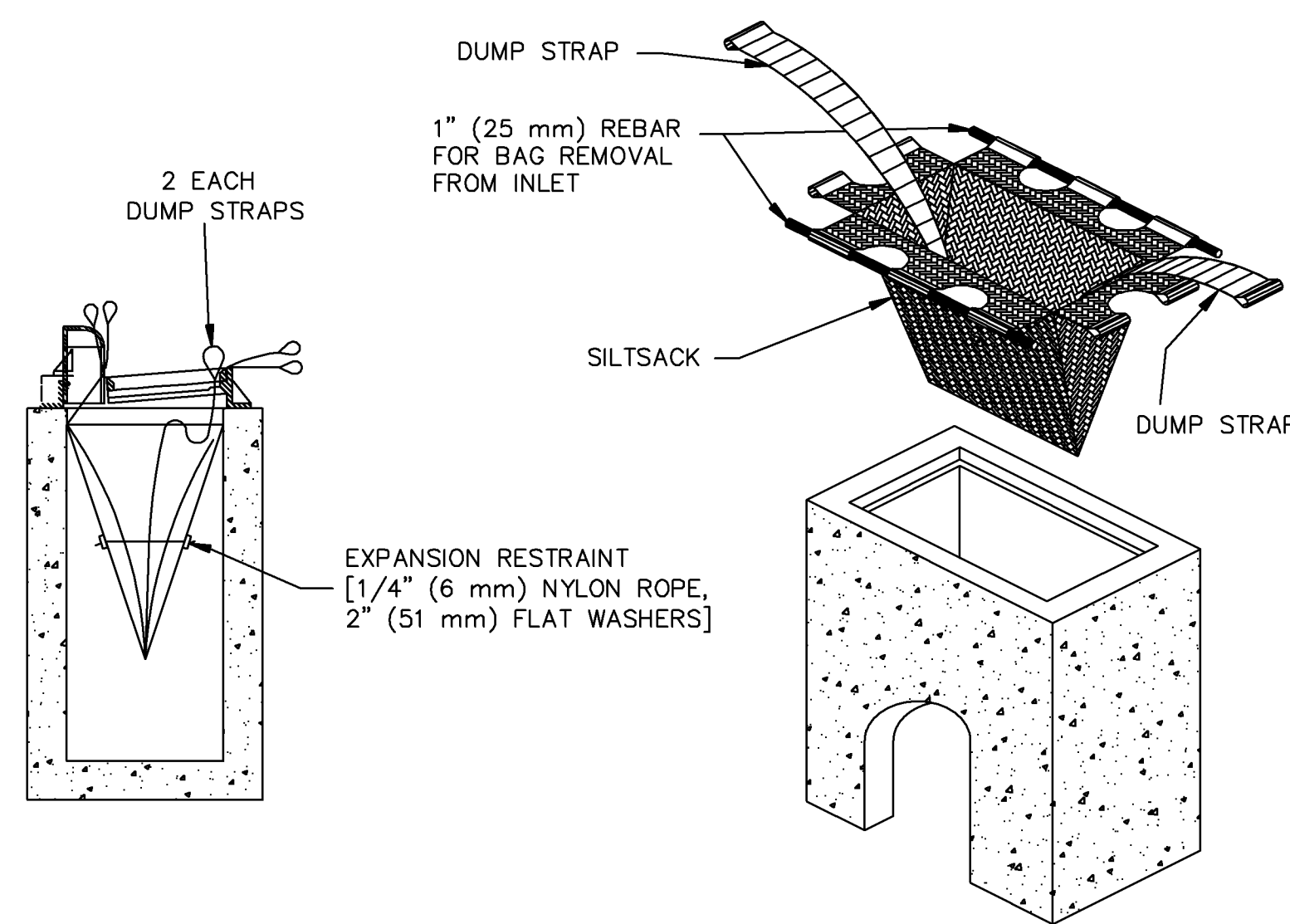

INLET PROTECTION, SEDIMENT FILTER SACK  
SILT\_SACK\_2x3 4/2009

I hereby certify that this plan, specification, or report was prepared by me or under my direct supervision and that I am a duly licensed engineer under the laws of the State of Minnesota

Signature  
Thomas J. Lincoln  
Typed or Printed Name  
License # Date

Kimley»Horn

NOT FOR  
CONSTRUCTION

DEVELOPMENT  
APPLICATION  
11/10/2021

ORIGINAL ISSUE:

REVISIONS:  
No. Description Date

PROJECT NUMBER

LEC TIL  
DRAWN BY CHECKED BY

KEY PLAN

BCS HYATT REGENCY  
PARKING IMPROVEMENTS  
EROSION AND  
SEDIMENTATION CONTROL  
DETAILS

C2.3



CASE #PL2021-226

SITE PLAN NOTES

1. ALL WORK AND MATERIALS SHALL COMPLY WITH ALL CITY/COUNTY REGULATIONS AND CODES AND O.S.H.A. STANDARDS.
2. CONTRACTOR SHALL REFER TO THE ARCHITECTURAL PLANS FOR EXACT LOCATIONS AND DIMENSIONS OF VESTIBULES, SLOPE PAVING, SIDEWALKS, EXIT PORCHES, TRUCK DOCKS, PRECISE BUILDING ELEVATIONS AND EXACT BUILDING UTILITY ENTRANCE LOCATIONS.
3. ALL DISTURBED AREAS ARE TO RECEIVE FOUR INCHES OF TOPSOIL, SEED, MULCH AND WATER UNTIL A HEALTHY STAND OF GRASS IS ESTABLISHED.
4. ALL INNER CURBED RADI ARE TO BE 4.7' AND OUTER CURBED RADI ARE TO BE 10' UNLESS OTHERWISE NOTED. STRIPED RADI ARE TO BE 5'. ALL CURB AND GUTTER IS TYPE B612 UNLESS OTHERWISE NOTED.
5. ALL DIMENSIONS AND RADI ARE TO THE FACE OF CURB UNLESS OTHERWISE NOTED.
6. EXISTING STRUCTURES WITHIN CONSTRUCTION LIMITS ARE TO BE ABANDONED, REMOVED OR RELOCATED AS NECESSARY. ALL COST SHALL BE INCLUDED IN BASE BID.
7. CONTRACTOR SHALL BE RESPONSIBLE FOR ALL RELOCATIONS, UNLESS OTHERWISE NOTED ON PLANS INCLUDING BUT NOT LIMITED TO, ALL UTILITIES, STORM DRAINAGE, SIGNS, TRAFFIC SIGNALS & POLES, ETC. AS REQUIRED. ALL WORK SHALL BE IN ACCORDANCE WITH GOVERNING AUTHORITIES REQUIREMENTS AND PROJECT SITE WORK SPECIFICATIONS AND SHALL BE APPROVED BY SUCH. ALL COST SHALL BE INCLUDED IN BASE BID.
8. SITE BOUNDARY, TOPOGRAPHY, UTILITY AND ROAD INFORMATION TAKEN FROM A SURVEY BY SUNDE LAND SURVEYING.
9. REFER TO ELECTRICAL PLANS FOR SITE LIGHTING ELECTRICAL PLAN.
10. CONTRACTOR IS REQUIRED TO ENSURE ALL SIDEWALKS MEET ADA STANDARDS.
11. RESTORE CITY STREET BY COMPLYING WITH THE BLOOMINGTON CITY STREET IMPROVEMENT POLICY.
12. ALL PARKING STALL STRIPING MUST BE PAINTED WHITE.
13. STREET LIGHTING AND INTERCONNECT CONDUIT MUST BE EXPOSED FOR CITY INSPECTION PRIOR TO POURING CONCRETE OR BACKFILLING EXCAVATION IN CITY RIGHT-OF-WAY.
14. METRO TRANSIT PERMIT HAS BEEN ACQUIRED. REFERENCE UTILITY PERMIT NO. P2018-34. METRO TRANSIT OR TRUCK SAFETY TRAINING REQUIRED FOR PROJECT SUPERINTENDENTS AND CRANE OPERATORS.

LEGEND

- PROPERTY LINE
- PROPOSED CURB AND GUTTER
- LIMITS OF CONSTRUCTION
- PROPOSED BITUMINOUS PAVEMENT
- PROPOSED LIGHTING: REFER TO LIGHTING PLANS

KEYNOTE LEGEND

- (A) B612 CURB AND GUTTER
- (B) CONNECT TO EXISTING CURB AND GUTTER
- (C) 4" WIDE PARKING STRIPE PAINTED WHITE (TYP.)
- (D) PROPOSED LANDSCAPE AREA; REFER TO LANDSCAPE PLANS
- (E) EXISTING TRANSFORMER
- (F) PROPOSED RETAINING WALL
- (G) PROPOSED LIGHT POLE
- (H) PROPOSED MONUMENT SIGN (BY OTHERS)

HOTEL PARKING SUMMARY	
EXISTING PARKING	320 STALLS (INC. 39 TANDEM SPACES)
PROPOSED ADDITIONAL PARKING	38 STALLS
TOTAL PARKING	358 STALLS (INC. 24 TANDEM STALLS)

PROPERTY SUMMARY	
HYATT REGENCY	
TOTAL DISTURBED AREA	1.01 AC
EXISTING IMPERVIOUS	0.29 AC
EXISTING PERVIOUS	0.72 AC
PROPOSED IMPERVIOUS	0.71 AC
PROPOSED PERVIOUS	0.30 AC
NEW/RECONSTRUCTED IMPERVIOUS AREA	0.42 AC

BCS HYATT REGENCY  
3200 East 81st Street, Bloomington,  
MN 55425



I hereby certify that this plan, specification, or report was prepared by me or under my direct supervision and that I am a duly licensed engineer under the laws of the State of Minnesota

Signature  
Thomas J. Lincoln  
Typed or Printed Name

License # Date

Kimley»Horn

NOT FOR  
CONSTRUCTION

DEVELOPMENT  
APPLICATION  
11/10/2021

ORIGINAL ISSUE:

REVISIONS:  
No. Description Date

PROJECT NUMBER

LEC DRAWN BY TIL CHECKED BY

KEY PLAN

BCS HYATT REGENCY  
PARKING IMPROVEMENTS  
FDP SITE AND PAVING PLAN

C3.0

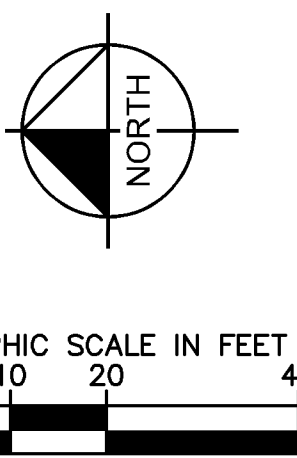

EXIST. HOTEL  
FFE: 820.0

33RD AVENUE SOUTH

E 81ST STREET

AMERICAN BOULEVARD

31ST AVENUE SOUTH

All compact parking stalls must be clearly identified on the site plan.  
Compact stalls must be signed in the field in accordance with MN  
Manual of Uniform Traffic Control (Sec. 21.301.06(c)(2)(C)(iii)(cc)).

SEE BCS4 CONSTRUCTION  
PLANS FOR PROPOSED  
IMPROVEMENTS

SEE BCS4 CONSTRUCTION  
PLANS FOR PROPOSED  
IMPROVEMENTS

10/13/2017 10:30:36 AM



CASE #PL2021-226

#### GRADING PLAN NOTES

1. ALL WORK SHALL BE PERFORMED IN ACCORDANCE WITH THE CITY OF BLOOMINGTON SPECIFICATIONS AND BUILDING PERMIT REQUIREMENTS.
2. CONTRACTOR TO CALL GOPHER STATE CALL ONE @ <1-800-252-1186> AT LEAST TWO WORKING DAYS PRIOR TO EXCAVATION/CONSTRUCTION FOR UTILITY LOCATIONS.
3. CONTRACTOR TO FIELD VERIFY THE LOCATIONS AND ELEVATIONS OF EXISTING UTILITIES AND TOPOGRAPHIC FEATURES PRIOR TO THE START OF SITE GRADING. THE CONTRACTOR SHALL IMMEDIATELY NOTIFY THE PROJECT ENGINEER OF ANY DISCREPANCIES OR VARIATIONS.
4. SUBGRADE EXCAVATION SHALL BE BACKFILLED IMMEDIATELY AFTER EXCAVATION TO HELP OFFSET ANY STABILITY PROBLEMS DUE TO WATER SEEPAGE OR STEEP SLOPES. WHEN PLACING NEW SURFACE MATERIAL ADJACENT TO EXISTING PAVEMENT, THE EXCAVATION SHALL BE BACKFILLED PROMPTLY TO AVOID UNDERMINING OF EXISTING PAVEMENT.
5. CONTRACTOR SHALL BE RESPONSIBLE FOR ALL HORIZONTAL AND VERTICAL CONTROL.
6. CONTRACTOR SHALL EXCAVATE DRAINAGE TRENCHES TO FOLLOW PROPOSED STORM SEWER ALIGNMENTS.
7. GRADES SHOWN ARE FINISHED GRADES. CONTRACTOR SHALL ROUGH GRADE TO SUBGRADE ELEVATION AND LEAVE STREET READY FOR SUBBASE.
8. ALL EXCESS MATERIAL, BITUMINOUS SURFACING, CONCRETE ITEMS, ANY ABANDONED UTILITY ITEMS, AND OTHER UNDESIRABLE MATERIALS SHALL BECOME THE PROPERTY OF THE CONTRACTOR AND SHALL BE DISPOSED OF OFF THE CONSTRUCTION SITE.
9. REFER TO THE UTILITY PLAN FOR SANITARY SEWER MAIN, WATER MAIN SERVICE LAYOUT AND ELEVATIONS AND CASTING / STRUCTURE SCHEDULE.
10. CONTRACTOR IS RESPONSIBLE FOR CONSTRUCTION OF PAVEMENTS AND CURB AND GUTTER WITH SMOOTH UNIFORM SLOPES WITH PROPOSED POSITIVE DRAINAGE.
11. INSTALL A MINIMUM OF 4" CLASS 5 AGGREGATE BASE UNDER CURB AND GUTTER.
12. UPON COMPLETION OF EXCAVATION AND FILLING, CONTRACTOR SHALL RESTORE ALL STREETS AND DISTURBED AREAS ON SITE. ALL DISTURBED AREAS SHALL BE REVEGETATED WITH A MINIMUM OF 4" OF TOPSOIL.
13. ALL SPOT ELEVATIONS/CONTOURS ARE TO FINISHED GRADE UNLESS OTHERWISE NOTED.
14. ALL SPOT ELEVATIONS ARE TO FLOW LINE UNLESS OTHERWISE NOTED.
15. GRADING FOR ALL SIDEWALKS AND ACCESSIBLE ROUTES INCLUDING CROSSING DRIVEWAYS SHALL CONFORM TO CURRENT ADA STATE/NATIONAL STANDARDS. SLOPES SHALL NOT EXCEED 0.5% LONGITUDINAL OR EXCEED 2% CROSS SLOPE. SIDEWALK ACCESS TO EXTERNAL BUILDING DOORS SHALL BE ADA COMPLIANT. CONTRACTOR SHALL NOTIFY ENGINEER IMMEDIATELY IF ADA CRITERIA CANNOT BE MET IN ANY LOCATION.
16. \*MAINTAIN A MINIMUM OF 0.5% GUTTER SLOPE TOWARDS LOW POINTS.
17. CONTRACTOR TO PROVIDE 3" INSULATION BY 5' WIDE CENTERED ON STORM PIPE IF LESS THAN 4' OF COVER IN PAVEMENT AREAS AND LESS THAN 3' OF COVER IN LANDSCAPE AREAS.
18. ALL FILL MATERIAL IS TO BE IN PLACE, AND COMPACTED BEFORE INSTALLATION OF PROPOSED UTILITIES.
19. STORM SEWER PIPE SHALL BE AS FOLLOWS:  
8" PIPE  
8" - 12" RCP PER ASTM C76  
8" PVC PER ASTM D3021 - ASTM D3034, SDR-35, OR AS INDICATED  
12" DUCTILE IRON PIPE CLS2 PER AWWA C150

#### LEGEND

- |       |                                                           |
|-------|-----------------------------------------------------------|
| ---   | PROPERTY LINE                                             |
| - - - | EXISTING CONTOUR                                          |
| - - - | PROPOSED CONTOUR                                          |
| - - - | LIMITS OF CONSTRUCTION                                    |
| ○     | PROPOSED STORM MANHOLE (ROUND INLET CASTING)              |
| ○     | PROPOSED STORM MANHOLE / CATCH BASIN (CURB INLET CASTING) |
| —     | PROPOSED STORM SEWER                                      |
| ○     | PROPOSED SPOT ELEVATION                                   |
| HP    | PROPOSED HIGH POINT ELEVATION                             |
| LP    | PROPOSED LOW POINT ELEVATION                              |
| G     | PROPOSED GUTTER ELEVATION                                 |
| T     | PROPOSED TOP OF CURB ELEVATION                            |
| F     | PROPOSED FLUSH PAVEMENT ELEVATION                         |
| M     | MATCH EXISTING ELEVATION                                  |
| E     | PROPOSED EMERGENCY OVERFLOW                               |
| 0.00% | PROPOSED ADA SLOPE                                        |

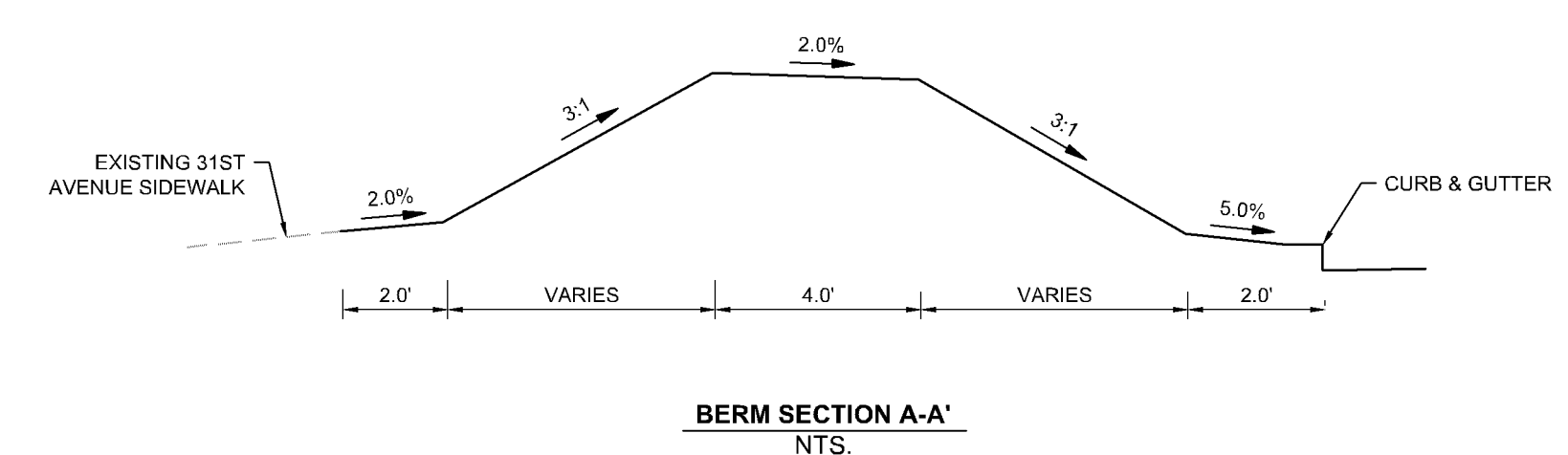

BCS HYATT REGENCY  
3200 East 81st Street, Bloomington,  
MN 55425



I hereby certify that this plan, specification, or  
report was prepared by me or under my direct  
supervision and that I am a duly licensed engineer  
under the laws of the State of Minnesota

Signature  
Thomas J. Lincoln  
Typed or Printed Name

License # Date

Kimley»Horn

NOT FOR  
CONSTRUCTION

DEVELOPMENT  
APPLICATION  
11/10/2021

ORIGINAL ISSUE:

REVISIONS:  
No. Description Date

PROJECT NUMBER

LEC TIL

DRAWN BY CHECKED BY

KEY PLAN

BCS HYATT REGENCY  
PARKING IMPROVEMENTS  
FDP GRADING & STORMWATER  
MANAGEMENT PLAN

C4.0

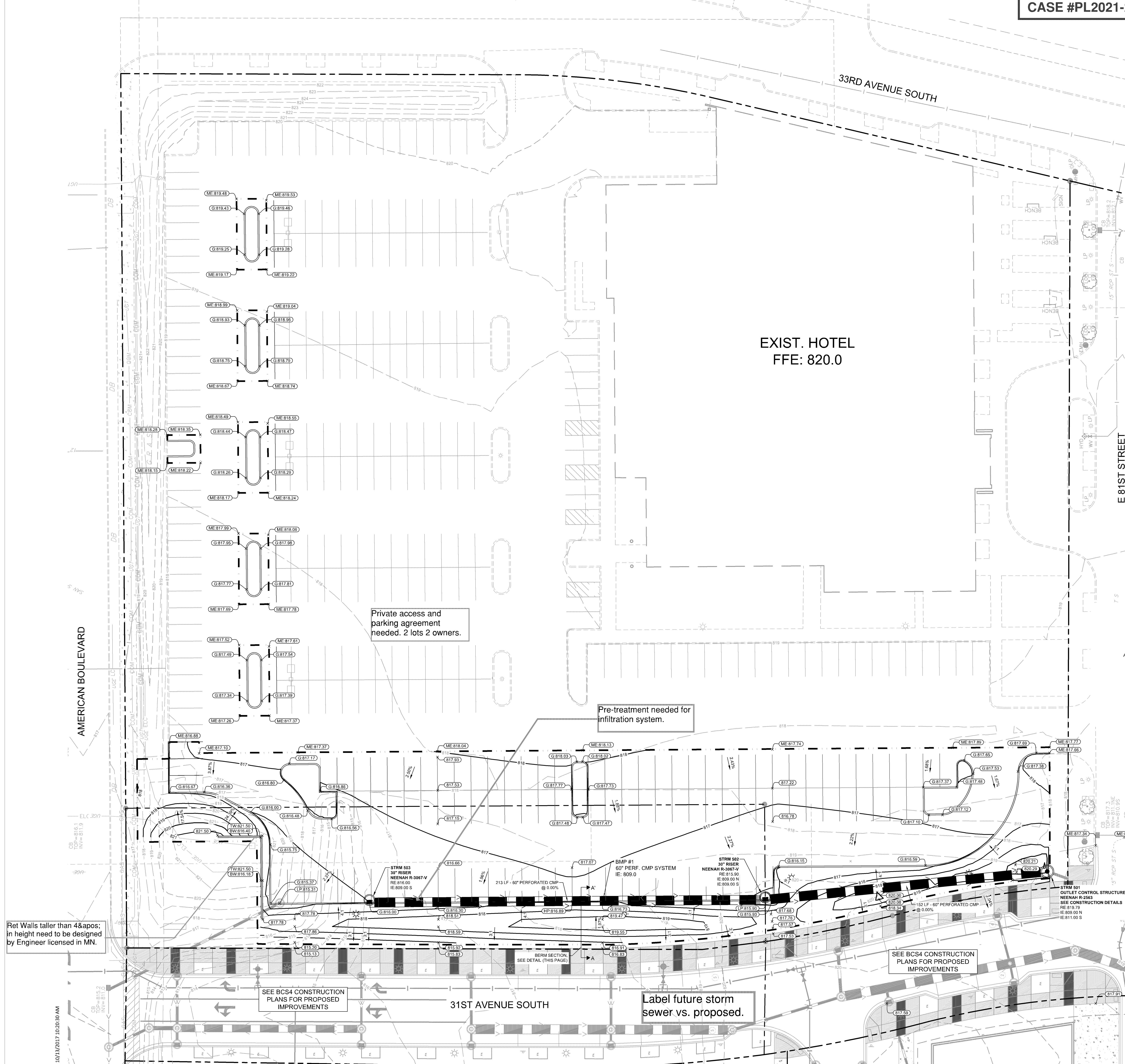



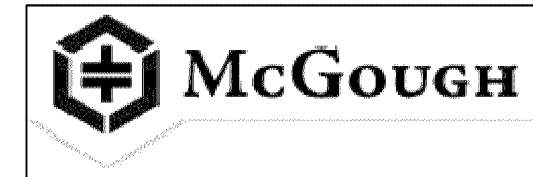

I hereby certify that this plan, specification, or  
report was prepared by me or under my direct  
supervision and that I am a duly licensed engineer  
under the laws of the State of Minnesota

Signature  
Thomas J. Lincoln  
Typed or Printed Name  
License # Date

Kimley»Horn

NOT FOR  
CONSTRUCTION

DEVELOPMENT  
APPLICATION  
11/10/2021

ORIGINAL ISSUE:

REVISIONS:  
No. Description Date

PROJECT NUMBER

LEC TAIL  
DRAWN BY CHECKED BY

KEY PLAN

BCS HYATT REGENCY  
PARKING IMPROVEMENTS  
FDP CIVIL DETAILS

C5.0

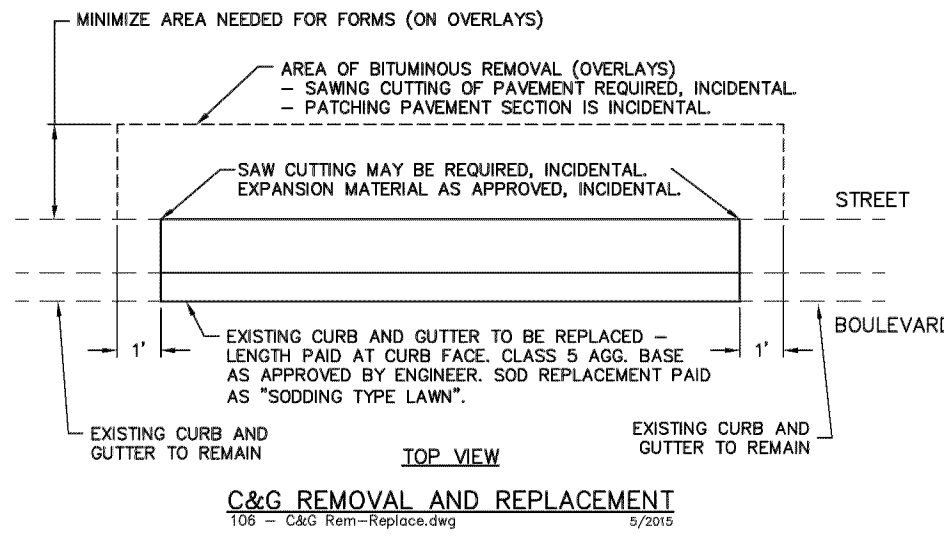

W:\Cadd\Comm\Details\Updated\0 - STORM\106 - C&G Rem-Replace

PLATE NAME: 106 - C&G Rem-Replace  
LAST REVISED: 6/5/2015  
LAST REVISED BY: KBO

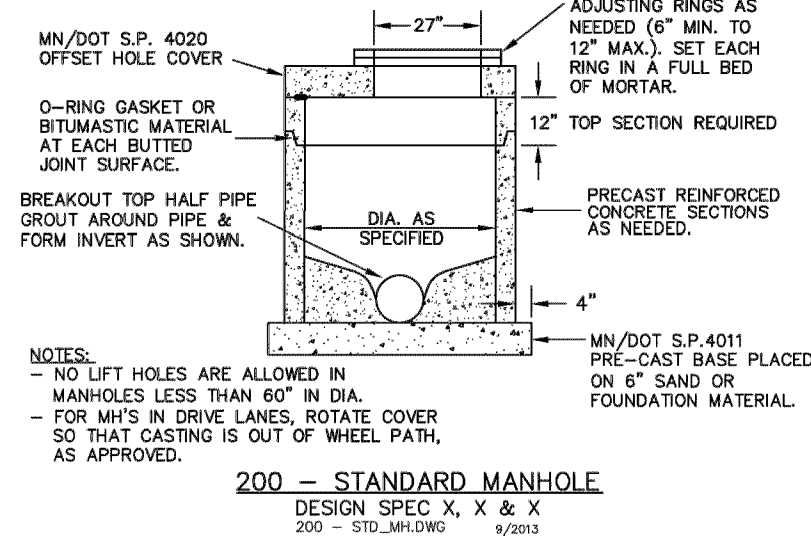

W:\Cadd\Comm\Details\Updated\0 - STD - STORM\200 - Std. MH

PLATE NAME: 200 - Std. MH  
LAST REVISED: 9/15/2016  
LAST REVISED BY: KBO

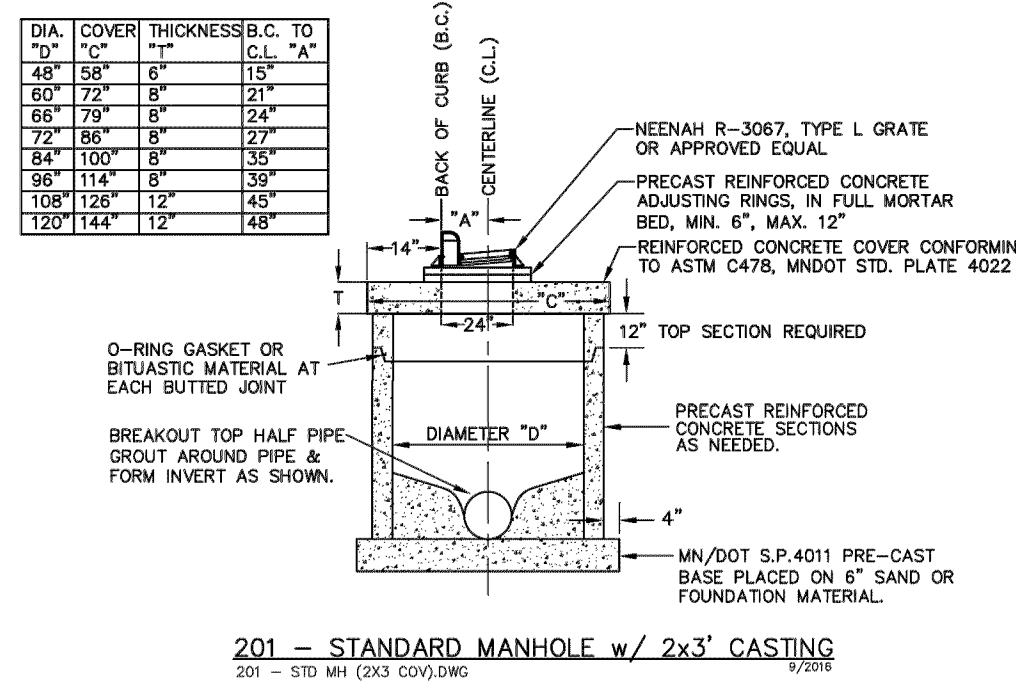

W:\Cadd\Comm\Details\Updated\0 - STD - STORM\201 - Std. MH (2x3' Casting)

PLATE NAME: 201 - Std. MH (2x3' Casting)  
LAST REVISED: 9/15/2016  
LAST REVISED BY: KBO

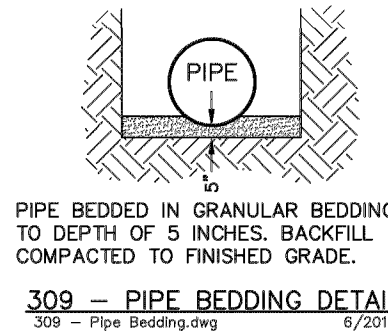

W:\Cadd\Comm\Details\Updated\0 - STD - STORM\309 - Pipe Bedding

PLATE NAME: 309 - Pipe Bedding  
LAST REVISED: 6/15/2015  
LAST REVISED BY: KBO

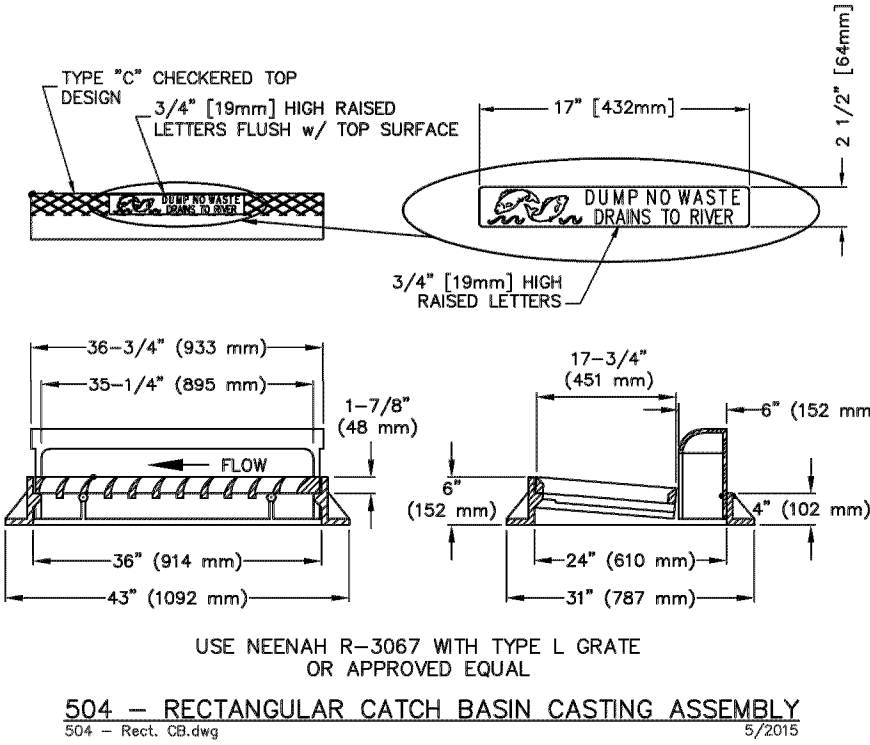

W:\Cadd\Comm\Details\Updated\0 - CASTING\504 - Rect. CB

PLATE NAME: 504 - Rect. CB  
LAST REVISED: 5/15/2015  
LAST REVISED BY: KBO

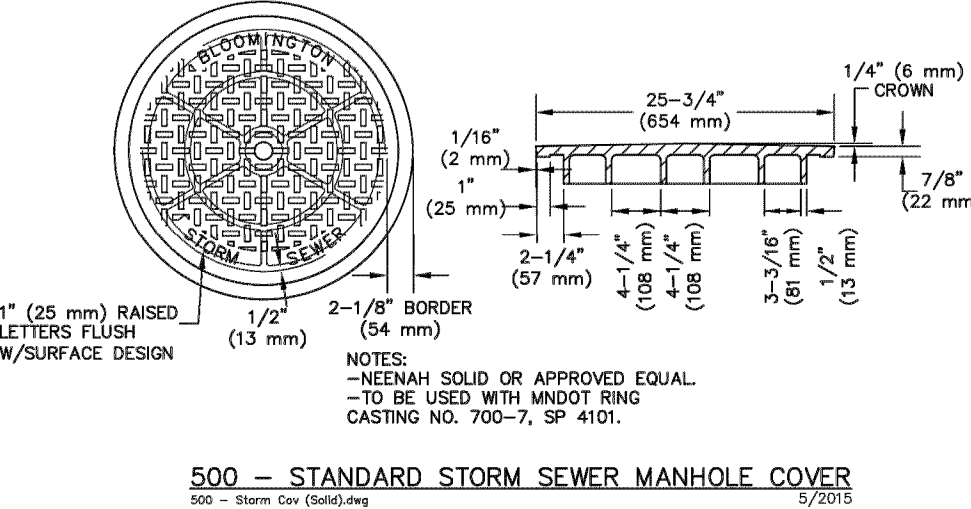

W:\Cadd\Comm\Details\Updated\0 - CASTING\500 - Storm Cov (Solid)

PLATE NAME: 500 - Storm Cov (Solid)  
LAST REVISED: 5/15/2015  
LAST REVISED BY: KBO



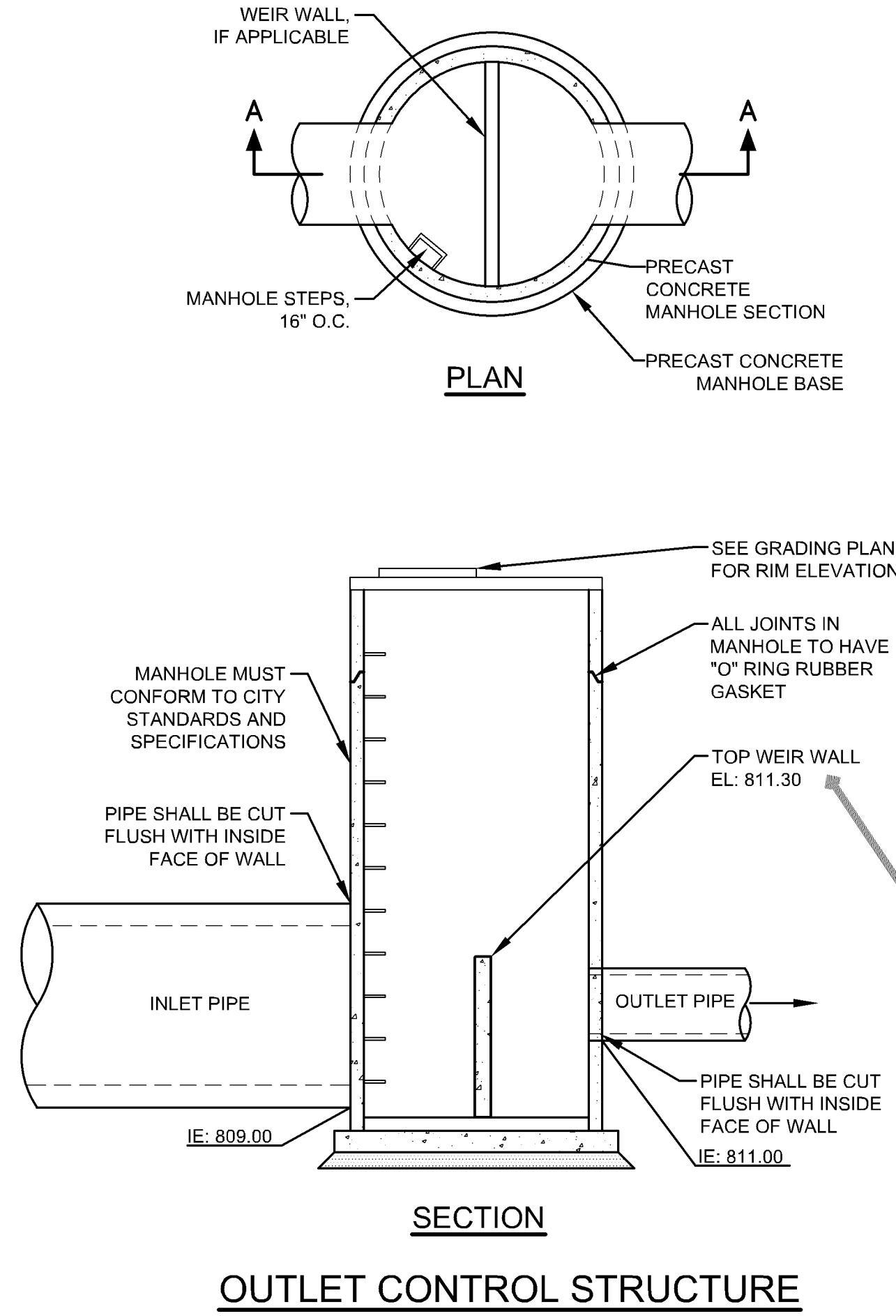

OUTLET CONTROL STRUCTURE

This weir modeled in HydroCAD as 60" width and pipe is specified as ADS. 60" CMP will not fit in a 60" MH and the trench detail does not match the model. Revise detail and/or model to provide clarity.

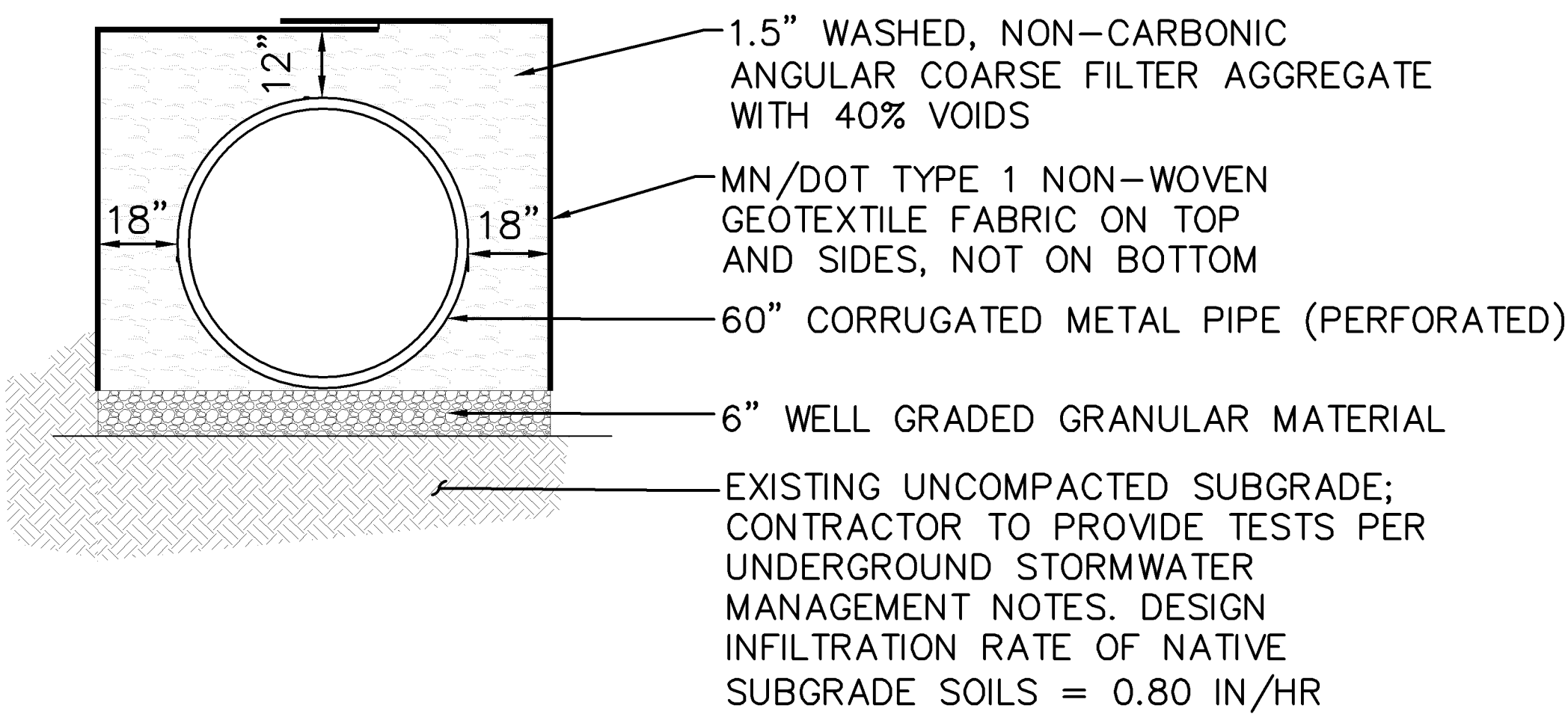

60" PERFORATED CMP DETENTION PIPE DETAIL

BMP #1, #2, #3, #4  
NOT TO SCALE

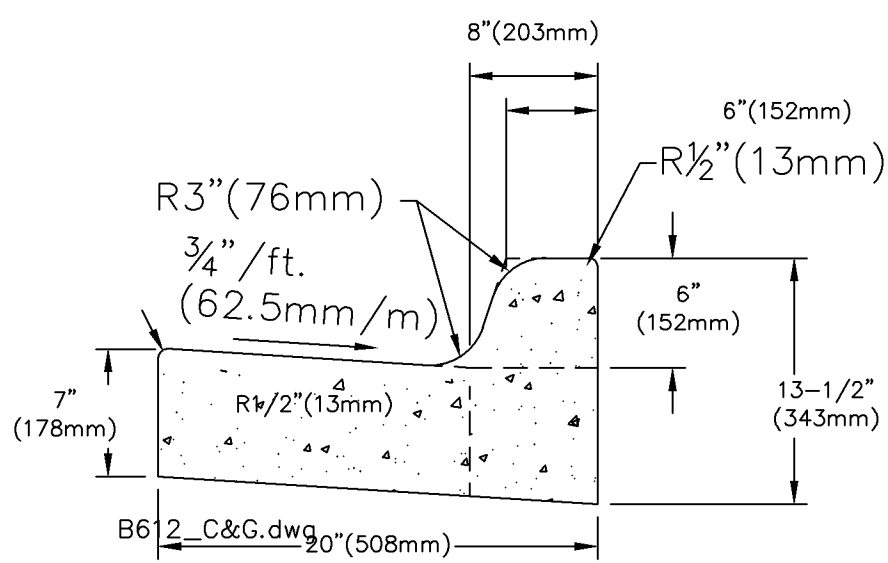

B612 STANDARD CURB & GUTTER  
4/2009

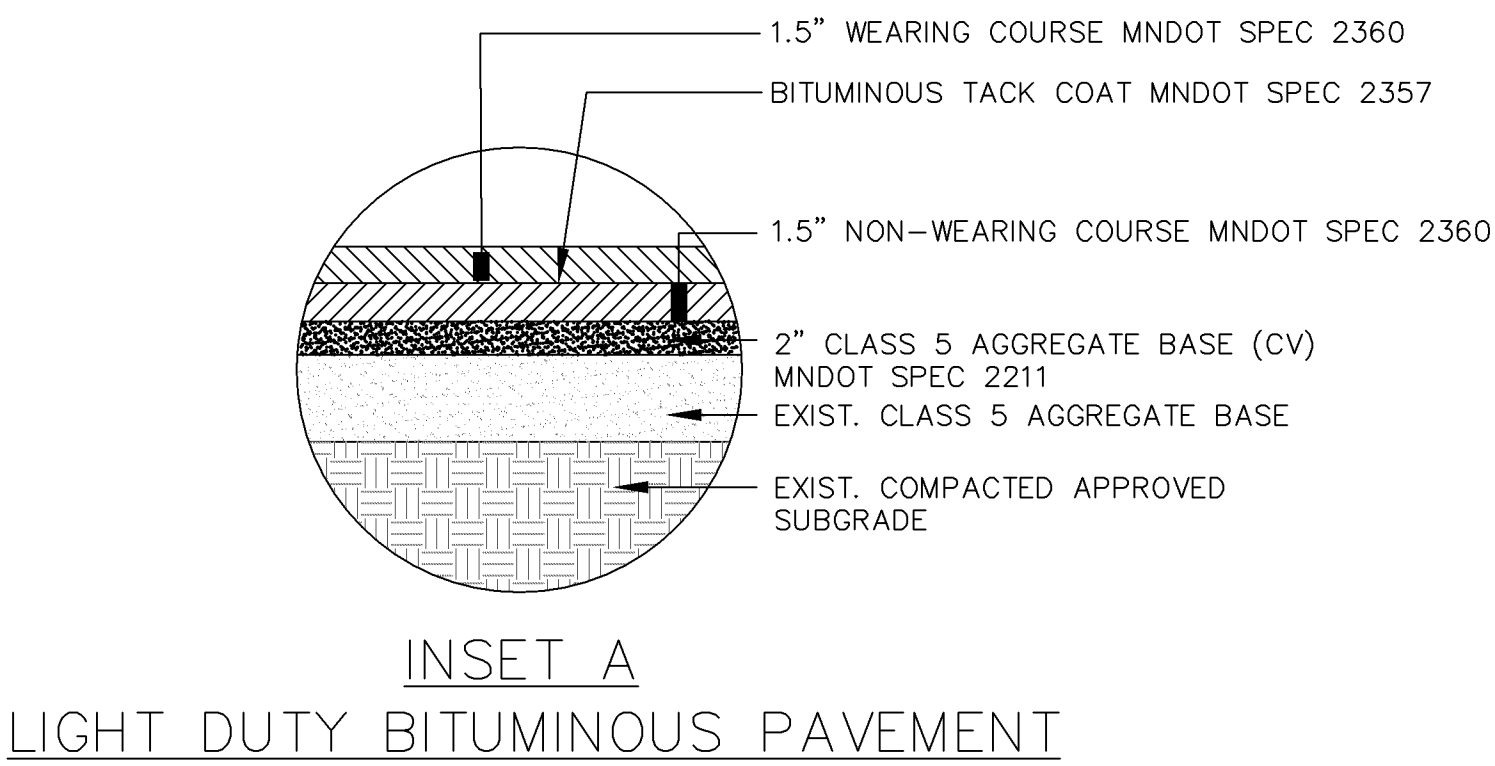

INSET A  
LIGHT DUTY BITUMINOUS PAVEMENT

PAVEMENT DESIGN TABLE	
DESIGN CRITERIA	
BITUMINOUS WEARING COURSE	BITUMINOUS WEARING COURSE/ SPWEA330F - MNDOT SPEC 2360
BITUMINOUS NON-WEARING COURSE	BITUMINOUS NON-WEARING COURSE/ SPWEB330F - MNDOT SPEC 2360

UNDERGROUND STORMWATER MANAGEMENT NOTES

- CONTRACTOR TO PROVIDE (2) DOUBLE RING INFILTROMETER TESTS WITHIN THE UNDERGROUND SYSTEM EXCAVATION PRIOR TO INSTALLATION OF THE UNDERGROUND SYSTEM. THE CONTRACTOR SHALL PROVIDE THE RESULTS TO THE ENGINEER FOR REVIEW AND APPROVAL PRIOR TO INSTALLATION OF THE UNDERGROUND SYSTEM.
- CONTRACTOR SHALL OVER-EXCAVATE ALL FILL AS NECESSARY TO NATIVE SANDY SOILS. EXCAVATION SHALL BE REPLACED WITH SUITABLE ENGINEERED FILL MEETING THE MNDOT SPECIFICATION FOR COARSE FILTER AGGREGATE PER SECTION 3149.2H. DEPTHS OF FILL/URBAN FILL EXPECTED TO VARY, CONTRACTOR SHALL VERIFY DEPTHS OF EXCAVATION AND PERFORM INFILTROMETER TESTS PRIOR TO INSTALLING UNDERGROUND SYSTEM.
- IF NATIVE SUBGRADE SOILS BELOW FILL ARE DETERMINED TO NOT BE CONDUCTIVE TO THE DESIGN INFILTRATION REQUIREMENTS, THE CONTRACTOR SHALL REMOVE AND REPLACE THE POORLY INFILTRATING SOILS TO A DEPTH WHERE THE EXISTING NATIVE SUBGRADE SOILS MEET OR EXCEED THE DESIGN INFILTRATION RATE AS REVIEWED BY THE ENGINEER.
- UPON COMPLETION OF THE STORMWATER BMP AND FINAL STABILIZATION OF THE TRIBUTARY DRAINAGE AREA, THE CONTRACTOR SHALL PROVIDE DOCUMENTATION THAT SHOW THAT THE BMPS DRAW DOWN WITHIN 48 HOURS AFTER A SIGNIFICANT RAIN EVENT.
- NO CONSTRUCTION EQUIPMENT SHALL TRAVEL WITHIN THE UNDERGROUND INFILTRATION SYSTEM AREA. USE EXCAVATOR WITH TOOTHED BUCKET FOR INFILTRATION BASIN EXCAVATION TO AVOID COMPACTING OR SMEARING OF SOILS.
- FINAL EXCAVATION OF UNDERGROUND INFILTRATION SYSTEM AREA AND INSTALLATION OF OF ENGINEERED SOIL MUST OCCUR IN DRY SOIL CONDITIONS TO PREVENT SMEARING AND COMPACTION. DO NOT WORK IN INFILTRATION SYSTEM AREA IF SOIL CONDITIONS ARE WET.
- IMMEDIATELY FOLLOWING SYSTEM CONSTRUCTION, THE EXCAVATION FOR THE TRENCH SHALL BE IMMEDIATELY BACKFILLED WITH APPROVED BACKFILL MATERIAL PER MANUFACTURER'S RECOMMENDATION, OR THE EXCAVATION SHALL BE PROTECTED WITH SILT FENCE AND OR BIO-ROLLS SUCH THAT ON-SITE SOILS DO NOT ENTER THE TRENCH EXCAVATION AND CLOG UP THE BOTTOM/SIDES OF THE TRENCH LIMITING THE INFILTRATION CAPACITY OF THE UNDERGROUND SYSTEM.
- IF ANY SOILS ENTER THE TRENCH PRIOR TO BACKFILLING, THE CONTRACTOR SHALL REMOVE SOILS AND CONFIRM THE INFILTRATION CAPACITY OF THE NATIVE SUBGRADE SOILS IS MET WITH INFILTROMETER TESTS.
- CONTRACTOR SHALL COORDINATE AND COMPLETE CERTIFIED AS-BUILT PLANS DEMONSTRATING ALL CONSTRUCTED STORMWATER CONVEYANCE STRUCTURES, AND STORMWATER MANAGEMENT FACILITIES (INCLUDING AS-BUILT VOLUMES) CONFORM TO DESIGN AND/OR PLANS AS APPROVED BY THE CITY.
- STORMWATER MANAGEMENT AREAS TO BE KEPT OFF-LINE UNTIL DISTURBED AREAS ARE RESTORED. IF NOT POSSIBLE, SYSTEMS MUST BE CLEANED OUT PRIOR TO CERTIFICATE OF OCCUPANCY.

I hereby certify that this plan, specification, or report was prepared by me or under my direct supervision and that I am a duly licensed engineer under the laws of the State of Minnesota

Signature  
Thomas J. Lincoln  
Typed or Printed Name

License # Date

Kimley»Horn

NOT FOR  
CONSTRUCTION

DEVELOPMENT  
APPLICATION  
11/10/2021

ORIGINAL ISSUE:

REVISIONS:  
No. Description Date

PROJECT NUMBER

LEC DRAWN BY TIL CHECKED BY

KEY PLAN

BCS HYATT REGENCY  
PARKING IMPROVEMENTS  
FDP CIVIL DETAILS

C5.1