

This document, together with the concepts and designs presented herein, as an instrument of service, is intended only for the specific purpose and client for which it was prepared. Reuse of and improper reliance on this document without written authorization and adaptation by Kimley-Horn and Associates, Inc. shall be without liability to Kimley-Horn and Associates, Inc.

KEYNOTE LEGEND

- (A) REMOVE EXISTING BUILDING, FOOTINGS, FOUNDATIONS & ASSOCIATED SERVICES
- (B) REMOVE BITUMINOUS SURFACE
- (C) REMOVE CONCRETE SURFACE
- (D) REMOVE EXISTING TREE
- (E) REMOVE EXISTING UTILITY
- (F) REMOVE EXISTING LIGHT POLE
- (G) REMOVE EXISTING STRUCTURE
- (H) PROTECT EXISTING STRUCTURE
- (I) REMOVE EXISTING MONUMENT SIGN
- (J) PROTECT EXISTING UTILITY
- (K) PROTECT EXISTING CURB & GUTTER
- (L) PROTECT EXISTING HYDRANT
- (M) REMOVE EXISTING CONCRETE CURB & GUTTER
- (N) PROTECT EXISTING TREE WITH TREE PROTECTION FENCING

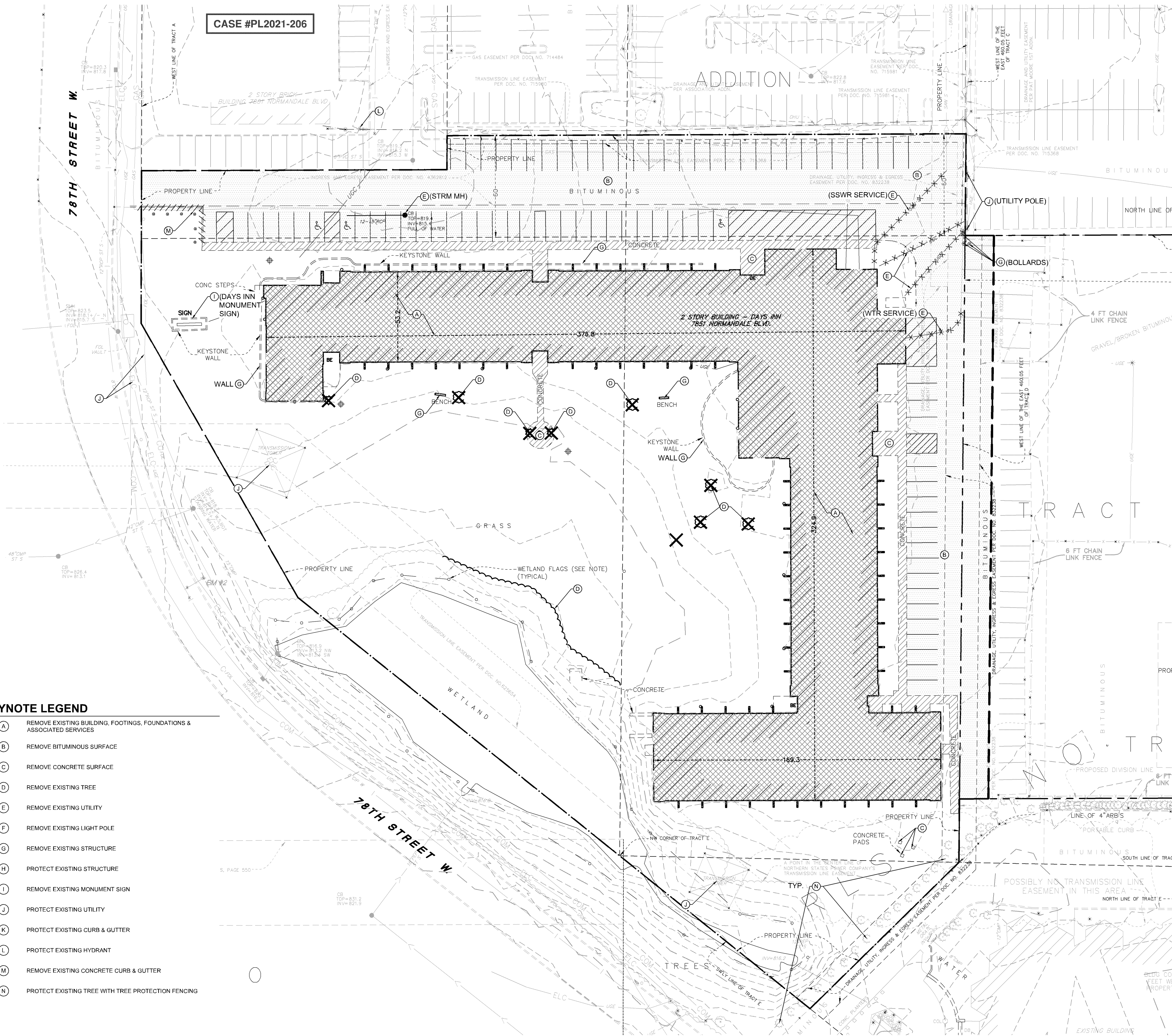

DEMOLITION PLAN NOTES

- THE CONTRACTOR IS RESPONSIBLE FOR THE DEMOLITION, REMOVAL, AND DISPOSAL (IN A LOCATION APPROVED BY ALL GOVERNING AUTHORITIES) ALL STRUCTURES, PADS, WALLS, FLUMES, FOUNDATIONS, PARKING DRIVES, DRAINAGE STRUCTURES, UTILITIES, ETC. SUCH THAT THE IMPROVEMENTS ON THE PLANS CAN BE CONSTRUCTED. ALL FACILITIES TO BE REMOVED SHALL BE UNDERCUT TO SUITABLE MATERIAL AND BROUGHT TO GRADE WITH SUITABLE COMPACTED FILL MATERIAL PER THE PROJECT DOCUMENTS.
- THE CONTRACTOR IS RESPONSIBLE FOR REMOVING ALL DEBRIS FROM THE SITE AND DISPOSING THE DEBRIS IN A LAWFUL MANNER. THE CONTRACTOR IS RESPONSIBLE FOR OBTAINING ALL PERMITS REQUIRED FOR DEMOLITION AND DISPOSAL. CONTRACTOR SHALL PROVIDE COPIES OF THE PERMIT AND RECEIPTS OF DISPOSAL OF MATERIALS TO THE OWNER AND OWNERS REPRESENTATIVE.
- THE CONTRACTOR SHALL MAINTAIN ALL UTILITY SERVICES TO ADJACENT PROPERTIES AT ALL TIMES. UTILITY SERVICES SHALL NOT BE INTERRUPTED WITHOUT APPROVAL FROM THE CONSTRUCTION MANAGER AND COORDINATION WITH THE ADJACENT PROPERTIES AND/OR THE CITY.
- THE CONTRACTOR SHALL COORDINATE WITH RESPECTIVE UTILITY COMPANIES PRIOR TO THE REMOVAL AND/OR RELOCATION OF UTILITIES. THE CONTRACTOR SHALL COORDINATE WITH THE UTILITY COMPANY CONCERNING PORTIONS OF WORK WHICH MAY BE PERFORMED BY THE UTILITY COMPANY'S FORCES AND ANY FEES WHICH ARE TO BE PAID TO THE UTILITY COMPANY FOR THEIR SERVICES. THE CONTRACTOR IS RESPONSIBLE FOR PAYING ALL FEES AND CHARGES.
- THE LOCATIONS OF ALL EXISTING UTILITIES SHOWN ON THE PLAN HAVE BEEN DETERMINED FROM THE BEST INFORMATION AVAILABLE AND ARE GIVEN FOR THE CONVENIENCE OF THE CONTRACTOR. THE ENGINEER ASSUMES NO RESPONSIBILITY FOR THEIR ACCURACY. PRIOR TO THE START OF ANY DEMOLITION ACTIVITY, THE CONTRACTOR SHALL NOTIFY THE UTILITY COMPANIES FOR LOCATIONS OF EXISTING UTILITIES WITHIN ALL AREAS OF PROPOSED WORK.
- ALL EXISTING SEWERS, PIPING AND UTILITIES SHOWN ARE NOT TO BE INTERPRETED AS THE EXACT LOCATION, OR AS ANY OBSTACLES THAT MAY OCCUR ON THE SITE. VERIFY EXISTING CONDITIONS AND PROCEED WITH CAUTION AROUND ANY ANTICIPATED FEATURES. GIVE NOTICE TO ALL UTILITY COMPANIES REGARDING DESTRUCTION AND REMOVAL OF ALL SERVICE LINES AND CAP ALL LINES BEFORE PRECEDING WITH THE WORK.
- ELECTRICAL, TELEPHONE, CABLE, WATER, FIBER OPTIC, AND/OR GAS LINES NEEDING TO BE REMOVED OR RELOCATED SHALL BE COORDINATED WITH THE AFFECTED UTILITY COMPANY. ADEQUATE TIME SHALL BE PROVIDED FOR RELOCATION AND CLOSE COORDINATION WITH THE UTILITY COMPANY IS NECESSARY TO PROVIDE A SMOOTH TRANSITION IN UTILITY SERVICE. CONTRACTOR SHALL PAY CLOSE ATTENTION TO EXISTING UTILITIES WITHIN ANY ROAD RIGHT-OF-WAY DURING CONSTRUCTION.
- CONTRACTOR MUST PROTECT THE PUBLIC AT ALL TIMES WITH FENCING, BARRICADES, ENCLOSURES, ETC. (AND OTHER APPROPRIATE BEST MANAGEMENT PRACTICES) AS APPROVED BY THE CONSTRUCTION MANAGER. MAINTENANCE OF TRAFFIC CONTROL SHALL BE COORDINATED IN ACCORDANCE WITH BLOOMINGTON, HENNEPIN COUNTY AND MNDOT.
- CONTRACTOR SHALL MAINTAIN ACCESS TO ALL ADJACENT PROPERTIES DURING CONSTRUCTION, AND SHALL NOTIFY ALL PROPERTIES IF ACCESS WILL BE INTERRUPTED OR ALTERED AT ANY TIME DURING CONSTRUCTION.
- PRIOR TO DEMOLITION OCCURRING, ALL EROSION CONTROL DEVICES ARE TO BE INSTALLED.
- CONTRACTOR MAY LIMIT SAW-CUT AND PAVEMENT REMOVAL TO ONLY THOSE AREAS WHERE IT IS REQUIRED AS SHOWN ON THESE CONSTRUCTION PLANS BUT IF ANY DAMAGE IS INCURRED ON ANY OF THE SURROUNDING PAVEMENT, ETC. THE CONTRACTOR SHALL BE RESPONSIBLE FOR ITS REMOVAL AND REPAIR.
- THE CONTRACTOR SHALL COORDINATE WATER MAIN WORK WITH THE FIRE DEPT. AND THE CITY WATER DEPARTMENT TO PLAN PROPOSED IMPROVEMENTS AND TO ENSURE ADEQUATE FIRE PROTECTION IS CONSTANTLY AVAILABLE TO THE SITE THROUGHOUT HIS SPECIFIC WORK AND THROUGH ALL PHASES OF CONSTRUCTION. CONTRACTOR WILL BE RESPONSIBLE FOR ARRANGING/PROVIDING ANY REQUIRED WATER MAIN SHUT OFFS WITH THE CITY OF BLOOMINGTON DURING CONSTRUCTION. ANY COSTS ASSOCIATED WITH WATER MAIN SHUT OFFS WILL BE THE RESPONSIBILITY OF THE CONTRACTOR AND NO EXTRA COMPENSATION WILL BE PROVIDED.
- REFER TO SURVEY FOR ALL EXISTING INVERT AND RIM ELEVATIONS.
- ALL UTILITIES SHOWN ARE EXISTING UTILITIES.
- IN THE EVENT A WELL IS FOUND, THE CONTRACTOR SHALL CONTACT THE ENGINEER AND OWNER IMMEDIATELY. ALL WELLS SHALL BE SEALED BY A LICENSED WELL CONTRACTOR IN ACCORDANCE WITH ALL STATE OF MN REQUIREMENTS.
- IN THE EVENT THAT UNKNOWN CONTAINERS OR TANKS ARE ENCOUNTERED, THE CONTRACTOR SHALL CONTACT THE OWNER AND/OR OWNERS REPRESENTATIVE IMMEDIATELY. ALL CONTAINERS SHALL BE DISPOSED OF AT A PERMITTED LANDFILL PER THE PROJECT DOCUMENTS.
- CONTRACTOR SHALL NOTIFY THE ENGINEER IF ANY EXISTING DRAIN TILE IS ENCOUNTERED ON SITE. NO ACTIVE DRAIN TILE SHALL BE REMOVED WITHOUT APPROVAL FROM THE ENGINEER.

LEGEND

- | | |
|--|--------------------------------|
| | PROPERTY LINE |
| | REMOVE BITUMINOUS SURFACE |
| | REMOVE CONCRETE SURFACE |
| | REMOVE BUILDING |
| | CLEARING & GRUBBING |
| | FULL DEPTH SAWCUT |
| | REMOVE TREE |
| | REMOVE CONCRETE CURB & GUTTER |
| | REMOVE UTILITY LINES |
| | FILL & ABANDON UTILITY LINES |
| | LIMITS OF CONSTRUCTION |
| | EXISTING OVERHEAD POWER LINE |
| | EXISTING CHAINLINK FENCE |
| | EXISTING J-BARRIER |
| | EXISTING RETAINING WALL |
| | EXISTING SANITARY SEWER |
| | EXISTING STORM SEWER |
| | EXISTING WATERMAIN |
| | EXISTING GAS MAIN |
| | EXISTING UNDERGROUND TELEPHONE |
| | EXISTING UNDERGROUND CABLE |
| | EXISTING CONTOUR |
| | EXISTING CURB & GUTTER |
| | EXISTING SIGN |
| | EXISTING FLARED END SECTION |
| | EXISTING STORM MANHOLE |
| | EXISTING STORM CATCHBASIN |
| | EXISTING GAS METER |
| | EXISTING POST INDICATOR VALVE |
| | EXISTING WELL |
| | EXISTING AUTOMATIC SPRINKLER |
| | EXISTING ROOF DRAIN |
| | EXISTING GATE VALVE |
| | EXISTING HYDRANT |
| | EXISTING METAL COVER |
| | EXISTING ELECTRICAL METER |
| | EXISTING AIR CONDITIONER |
| | EXISTING TELEPHONE MANHOLE |
| | EXISTING CABLE BOX |
| | EXISTING GUY WIRE |
| | EXISTING POWER POLE |
| | EXISTING LIGHT POLE |
| | EXISTING TREE |
| | EXISTING TREE LINE |

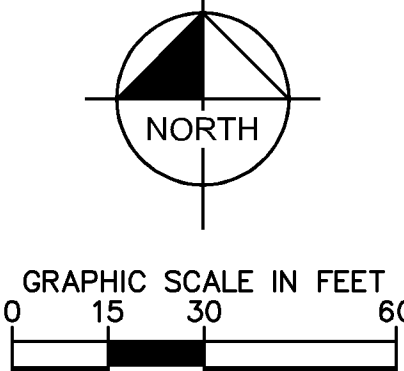

PRELIMINARY - NOT FOR CONSTRUCTION

BLOOMINGTON
WEST DEVELOPMENT

PREPARED FOR
UNITED
PROPERTIES

BLOOMINGTON MN

EXISTING
CONDITIONS AND
REMOVALS PLAN

KHA PROJECT

160576022

DATE

10/06/2021

SCALE

AS SHOWN

EIS

EIS

LEGEND: CERTIFY THAT THIS PLAN SPECIFICATION OR REPORT WAS PREPARED BY ME OR UNDER MY DIRECT SUPERVISION AND THAT I AM A DULY LICENSED PROFESSIONAL ENGINEER UNDER THE LAWS OF THE STATE OF MINNESOTA.

DATE: 10/06/2021

NO. 21433

MINN.

DATE: 10/06/2021

NO. 21433

DESIGNED BY

TOM LINCOLN, P.E.

MINN.

DATE: 10/06/2021

NO. 21433

MINN.

CHECKED BY

T.J.L.

MINN.

DATE: 10/06/2021

NO. 21433

MINN.

DATE: 10/06/2021

NO. 21433

MINN.

DATE: 10/06/2021

NO. 21433

MINN.

DATE: 10/06/2021

NO. 21433

MINN.

DATE: 10/06/2021

NO. 21433

MINN.

DATE: 10/06/2021

NO. 21433

MINN.

DATE: 10/06/2021

NO. 21433

MINN.

DATE: 10/06/2021

NO. 21433

MINN.

DATE: 10/06/2021

NO. 21433

MINN.

DATE: 10/06/2021

NO. 21433

MINN.

DATE: 10/06/2021

NO. 21433

MINN.

DATE: 10/06/2021

NO. 21433

MINN.

DATE: 10/06/2021

NO. 21433

MINN.

DATE: 10/06/2021

NO. 21433

MINN.

DATE: 10/06/2021

NO. 21433

MINN.

DATE: 10/06/2021

NO. 21433

MINN.

DATE: 10/06/2021

NO. 21433

MINN.

DATE: 10/06/2021

NO. 21433

MINN.

DATE: 10/06/2021

NO. 21433

MINN.

DATE: 10/06/2021

NO. 21433

MINN.

DATE: 10/06/2021

NO. 21433

MINN.

DATE: 10/06/2021

NO. 21433

MINN.

DATE: 10/06/2021

NO. 21433

MINN.

DATE: 10/06/2021

NO. 21433

MINN.

DATE: 10/06/2021

NO. 21433

MINN.

DATE: 10/06/2021

NO. 21433

MINN.

DATE: 10/06/2021

NO. 21433

MINN.

DATE: 10/06/2021

NO. 21433

MINN.

DATE: 10/06/2021

NO. 21433

MINN.

DATE: 10/06/2021

NO. 21433

MINN.

DATE: 10/06/2021

NO. 21433

MINN.

DATE: 10/06/2021

NO. 21433

MINN.

DATE: 10/06/2021

NO. 21433

MINN.

DATE: 10/06/2021

NO. 21433

MINN.

DATE: 10/06/2021

NO. 21433

MINN.

DATE: 10/06/2021

NO. 21433

MINN.

DATE: 10/06/2021

NO. 21433

MINN.

DATE: 10/06/2021

NO. 21433

MINN.

DATE: 10/06/2021

NO. 21433

MINN.

DATE: 10/06/2021

NO. 21433

MINN.

DATE: 10/06/2021

NO. 21433

MINN.

DATE: 10/06/2021

NO. 21433

MINN.

DATE: 10/06/2021

NO. 21433

MINN.

DATE: 10/06/2021

NO. 21433

MINN.

DATE: 10/06/2021

NO. 21433

MINN.

DATE: 10/06/2021

NO. 21433

MINN.

DATE: 10/06/2021

NO. 21433

MINN.

DATE: 10/06/2021

NO. 21433

MINN.

DATE: 10/06/2021

NO. 21433

MINN.

DATE: 10/06/2021

NO. 21433

MINN.

DATE: 10/06/2021

NO. 21433

MINN.

DATE: 10/06/2021

NO. 21433

MINN.

DATE: 10/06/2021

NO. 21433

MINN.

DATE: 10/06/2021

NO. 21433

MINN.

DATE: 10/06/2021

NO. 21433

MINN.

DATE: 10/06/2021

NO. 21433

MINN.

DATE: 10/06/2021

NO. 21433

MINN.

DATE: 10/06/2021

NO. 21433

MINN.

DATE: 10/06/2021

NO. 21433

MINN.

DATE: 10/06/2021

NO. 21433

MINN.

DATE: 10/06/2021

NO. 21433

MINN.

DATE: 10/06/2021

NO. 21433

MINN.

DATE: 10/06/2021

NO. 21433

MINN.

DATE: 10/06/2021

NO. 21433

MINN.

DATE: 10/06/2021

NO. 21433

MINN.