

PL202100216

PL2021-216

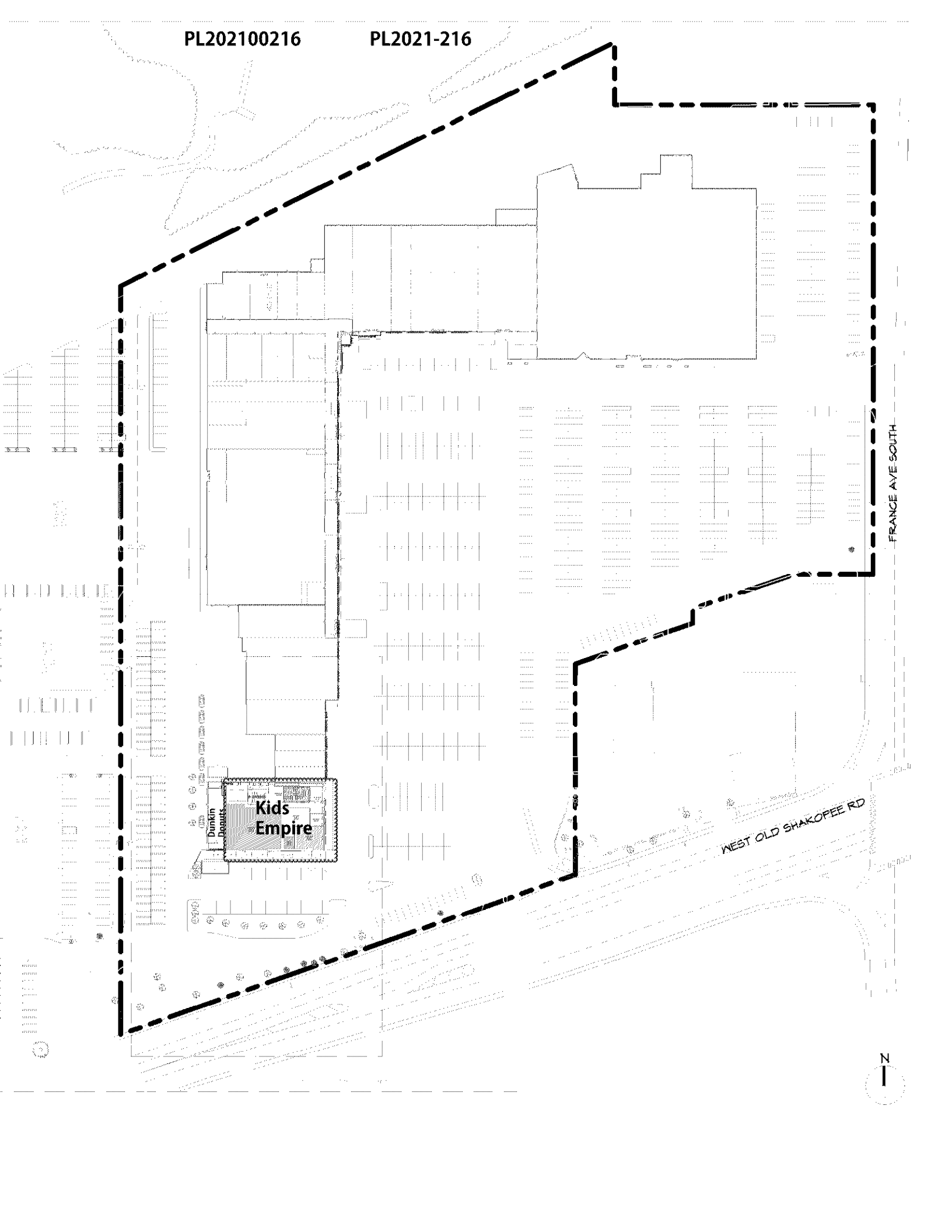

Provide specification sheets along with proposed menu with Plan review application.

Show bike parking racks that are within 50' of main entrance. If none, add.

Building plans must be signed by a MN licensed architect.

Must meet 2020 MN State Building Code

Must meet 2020 MN Accessibility Code.

SAC review by MET council will be required.

Provide a detailed code analysis with the plans.

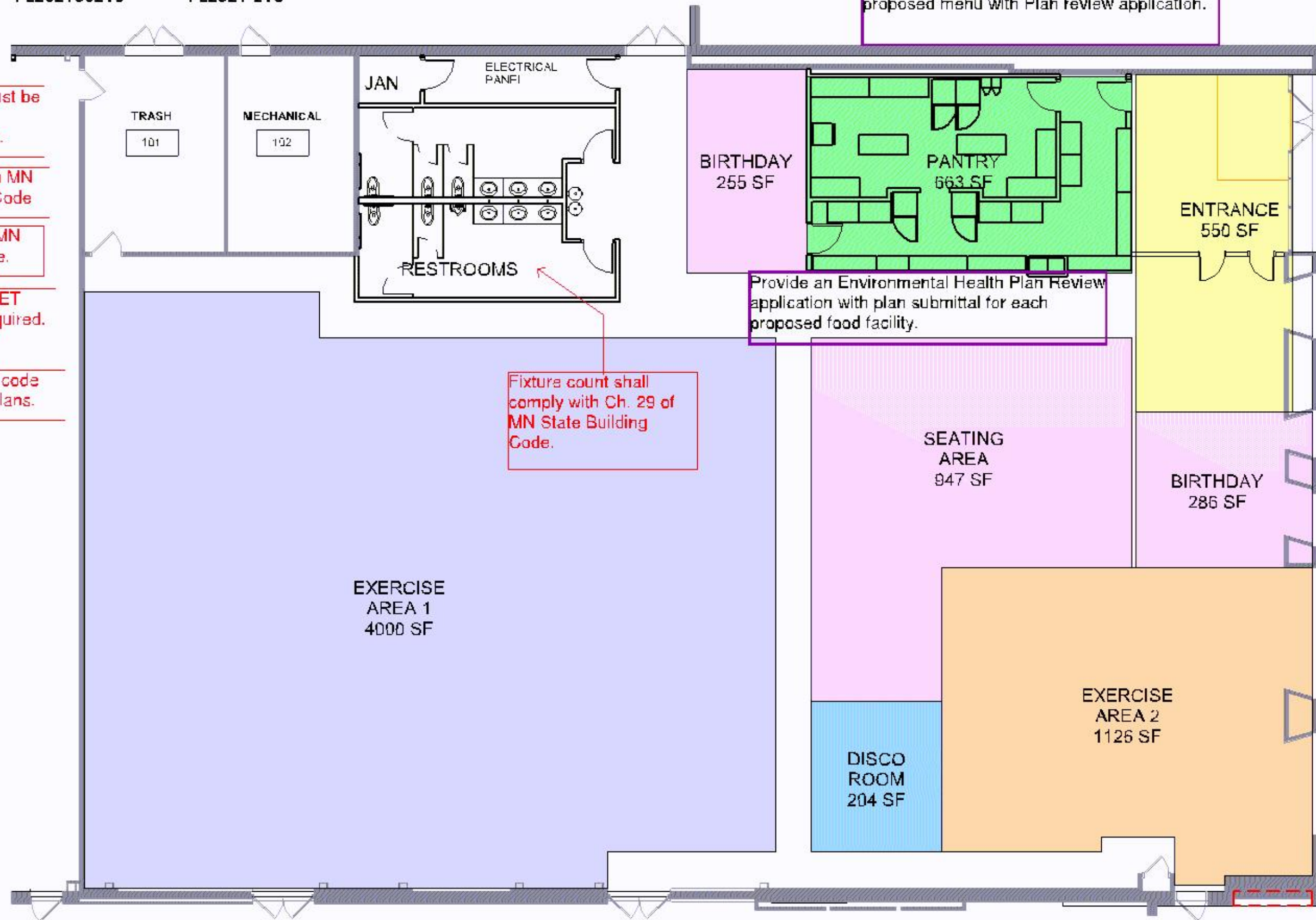

Fixture count shall comply with Ch. 29 of MN State Building Code.

Provide an Environmental Health Plan Review application with plan submittal for each proposed food facility.

Fire alarm system will need to be upgraded for the occupancy classification determined by the building code.

Ensure proper sprinkler coverage and density for the additional commodity hazards in the exercise area.