

Emergency responder radio coverage meeting the requirements of appendix L in the 2015 MSFC shall be provided throughout the property and within the structures.

Fire alarm system may need to be upgrade for the assembly occupancy.

Entire space(s) must have fully Code complying sprinkler protection.

Stevie Ray's Comedy Cabaret
9801 Lyndale Avenue South, Bloomington, MN 55420

Building/property shall be adequately signed for emergency response.

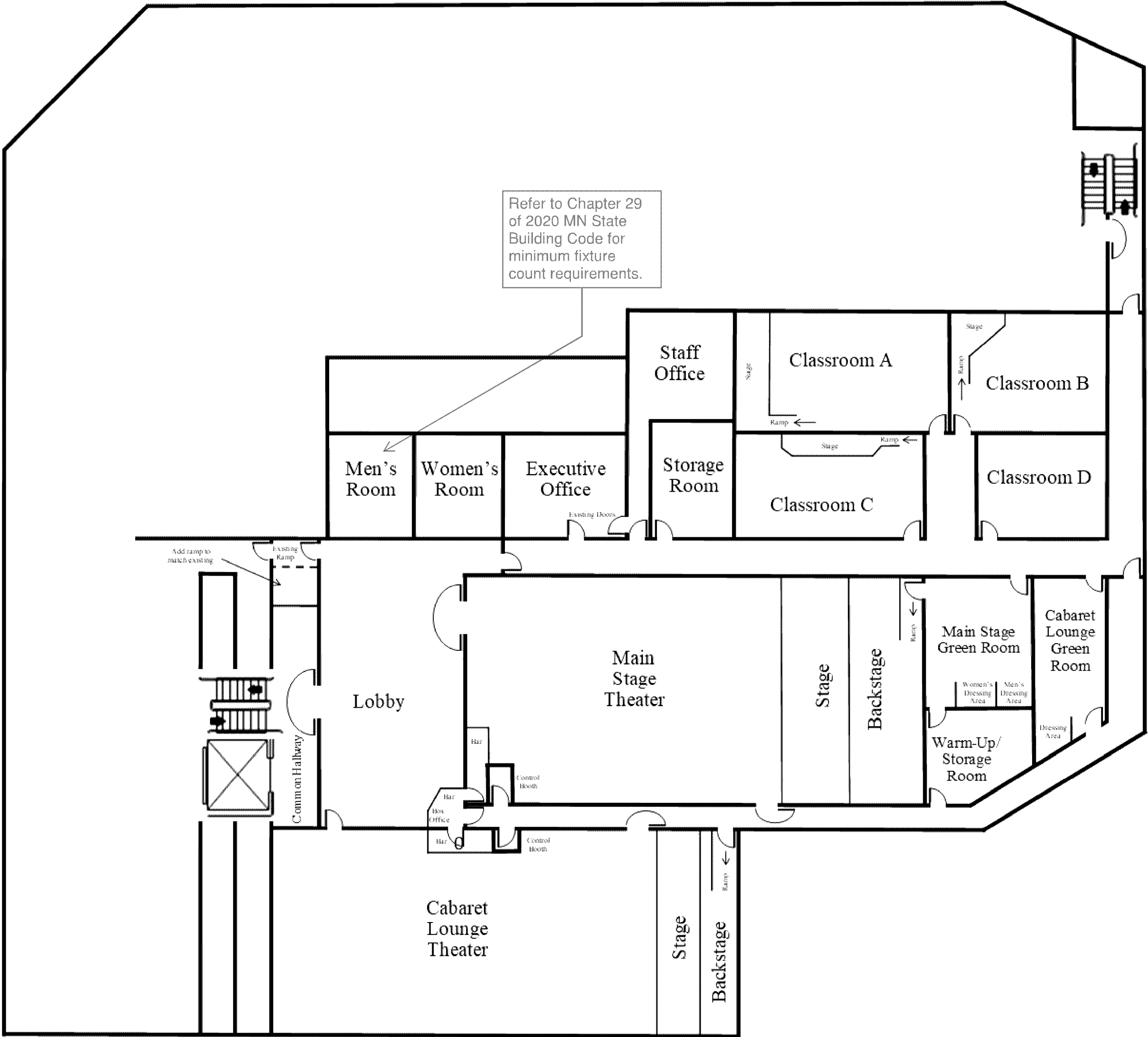

Building plans must be signed by a MN licensed architect.

Must meet 2020 MN State Building Code

SAC review by MET council will be required.

Must meet 2020 MN Accessibility Code.

Provide a detailed code analysis with the plans.