

PL202200118

EXHIBIT C

CROSS-EASEMENT AREAS INCLUDED WITHIN THE COMMON AREA

Parcels 3, 4, 5, 6 and 7 described on Exhibit B attached hereto.

SITE PLAN EXHIBIT C

Oxboro Square 401-653 98th Street W Bloomington, MN



**OXBORO SQUARE TENANTS**

Copeland's	40,000 SF
American Red Cross	40,000 SF
Capitol Square	40,000 SF
London 9300's	40,000 SF
...	...
Dunham's	40,000 SF
...	...
...	...
...	...
...	...
...	...
...	...
...	...
...	...
...	...
...	...
...	...
...	...
...	...
...	...
Jackson Medical	3,000 SF

LYNDALE AVENUE

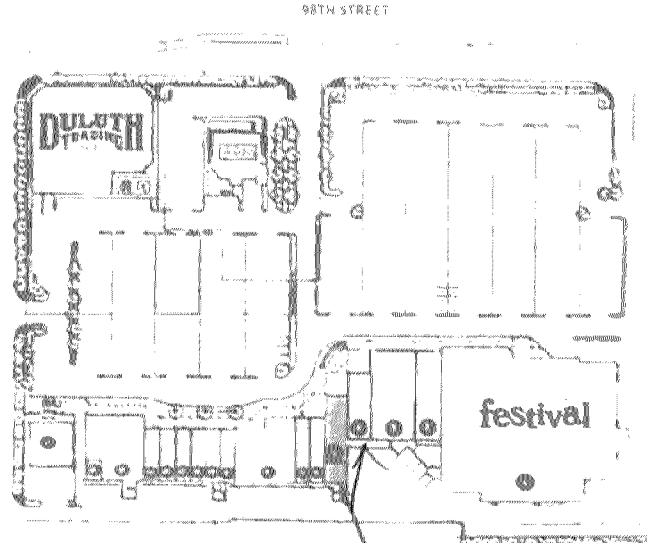

Subject Promised ensure tables and chairs don't impede egress from the restaurant.

SAC review by MET council will be required.

A Building permit is required - provide plans showing exiting and accessibility.

\* 4 Aroma Indian Cuisine

98TH STREET WEST

(COUNTY ROAD NO. 1)

EXISTING PROPERTY LINE

PROPOSED PROPERTY LINE

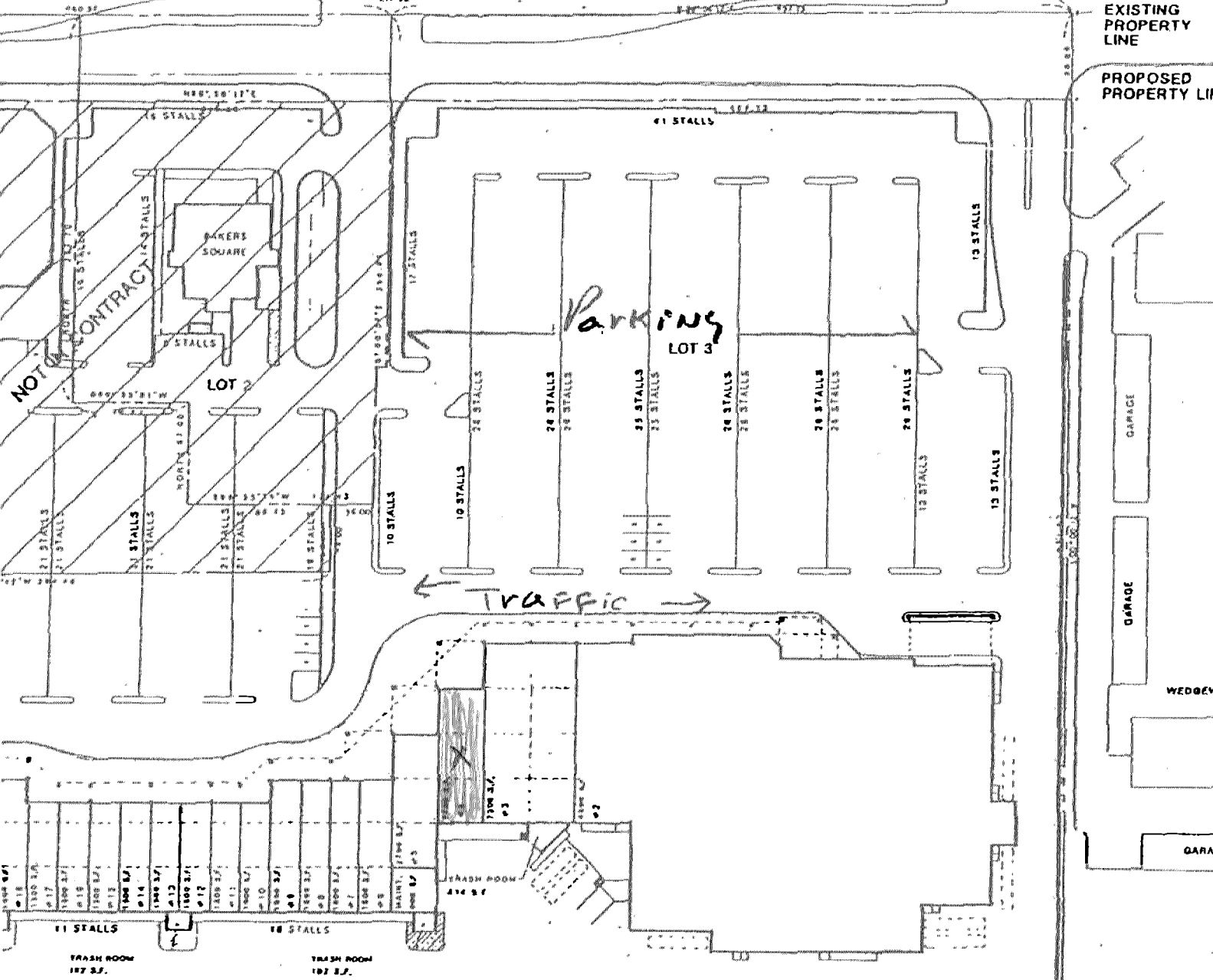

NOTE BOUNDARY SURVEY BY SUNDG LAND SURVEYING INC

X AROMA INDIAN CUISINE

HARRIET AVENUE SOUTH

WEST 99th STREET B

PL202200118 **PROPOSED PATIO PLAN**

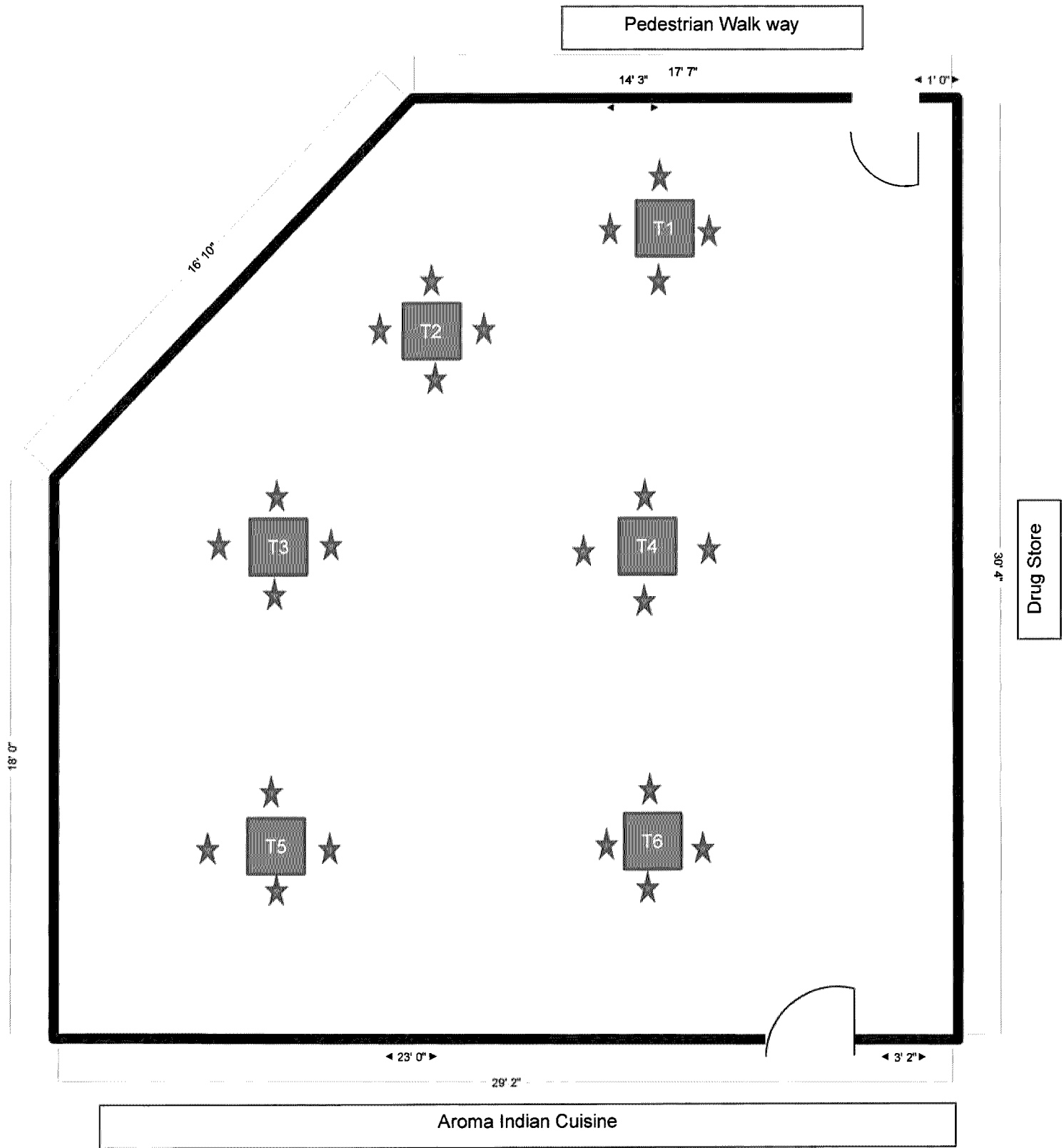

# OUTDOOR SPACE

CONES WILL BE USED TO MARK SPACE  
 No exterior storage of any plates, silverware, food or other food items on tables outside  
 TABLES WITH 6 SEATING  
 Tables must be set once customer sits down to eat  
 NO INDOOR DINING CURRENTLY

