

1 PROPOSED STADIUM PLAN
1" = 50'-0"

Jefferson and Kennedy High School Field Improvements
9701 Nicollet Ave
Bloomington, MN 55420

Independent School District #271
1350 West 106th Street
Bloomington, MN 55431

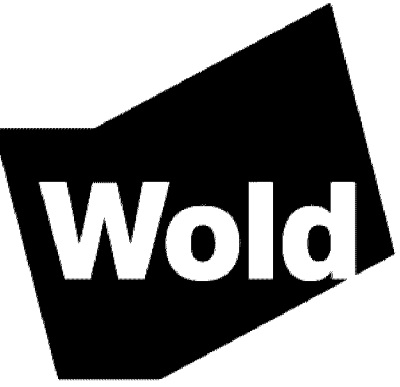

WOLD ARCHITECTS AND ENGINEERS
332 Minnesota Street, Suite W2000
Saint Paul, MN 55101
woldae.com | 651 227 7773

I hereby certify that this plan, specification or report was prepared by me or under my direct supervision and that I am a duly Licensed ARCHITECT under the laws of the State of MINNESOTA

License Number: Paul Apikowski 42737 Date: XXXXX

Revisions		
Description	Date	Num

Comm: 232009
Date: XXXXX
Drawn: Author
Check: Checker

SITE PLAN





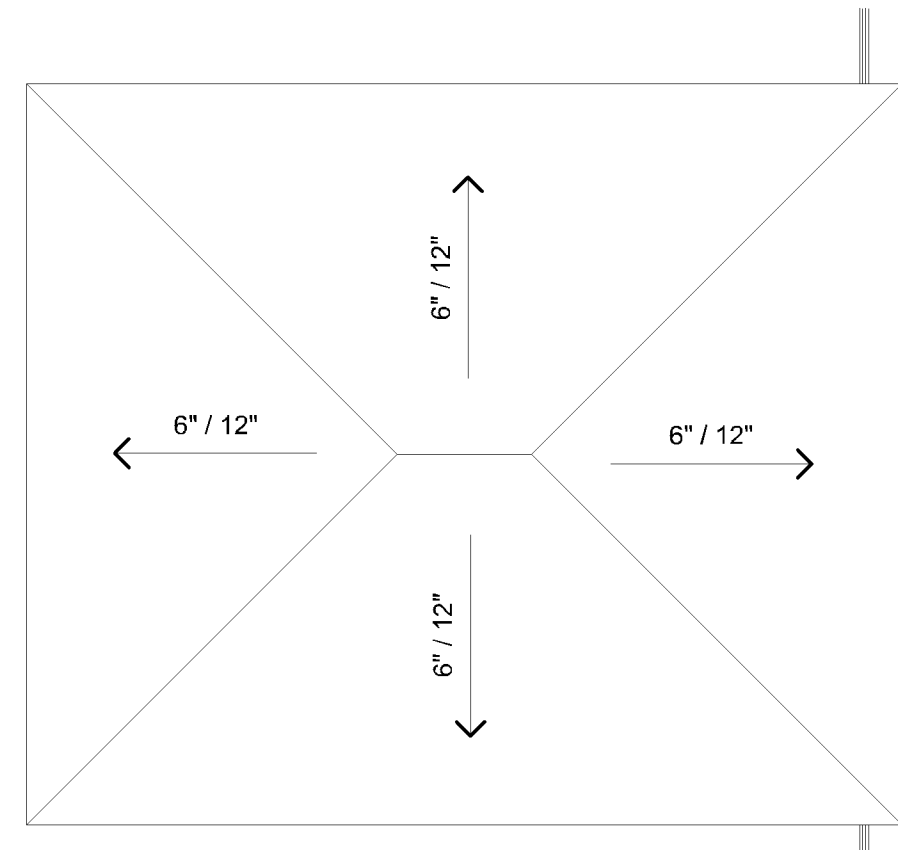









Scale: 1" = 50'-0"

K-A0.20



B6 CONCESSIONS ROOF PLAN
1/8" = 1'-0"

ROOF LEGEND

- | | |
|---|---|
|  | ROOF DRAIN (R.D.) |
|  | OVERFLOW DRAIN (O.R.D.) |
|  | MECH HOOD |
|  | EQUIPMENT CURB AT
MECHANICAL EQUIPMENT |
|  | ROOF EXHAUST |
|  | EQUIPMENT CURB SUPPORTING
PIPING OR CURB, INSTALLING |
|  | MAXIMUM SPACING OF 6'-0" O.C. |
|  | VENT STACK, PIPE OR CONDUIT |
|  | COMBUSTION STACK |
|  | SKYLIGHT |
|  | CRICKET FOR POSITIVE DRAINAGE |
|  | SLOPE OF 1/8" TAPERED
INSULATION |
|  | DIAMOND CRICKET (SEE TYPICAL
DETAIL) |
|  | SLOPED STRUCTURE |
|  | ROOF LADDER |

DOOR / OPENING SCHEDULE - 232063														
DOOR NO	DOOR / OPENING					FRAME			GL	MOUNTING CONDITIONS			HDW GRP	REMARKS
	TYPE	QTY	WIDTH	HEIGHT	MATL	LABEL	TYPE	DEPTH		MATL	HEAD	JAMB		
A101	F	1	3'-0"	7'-0"	WD	--	FR 1	--	H.M.	--				
A101A	CSF	1	12'-0"	3'-10"	ST.	--	CSF	--	ST.	--				

DOOR SCHEDULE REMARKS

1. SEE DETAIL 43018 FOR USE WITH ALTERNATE #
2. SEE DETAIL 54012 FOR USE WITH ALTERNATE #
3. PROVIDE FIRE NUMBER AT EXTERIOR DOORS
DOOR NUMBER IN $\frac{1}{2}$ "

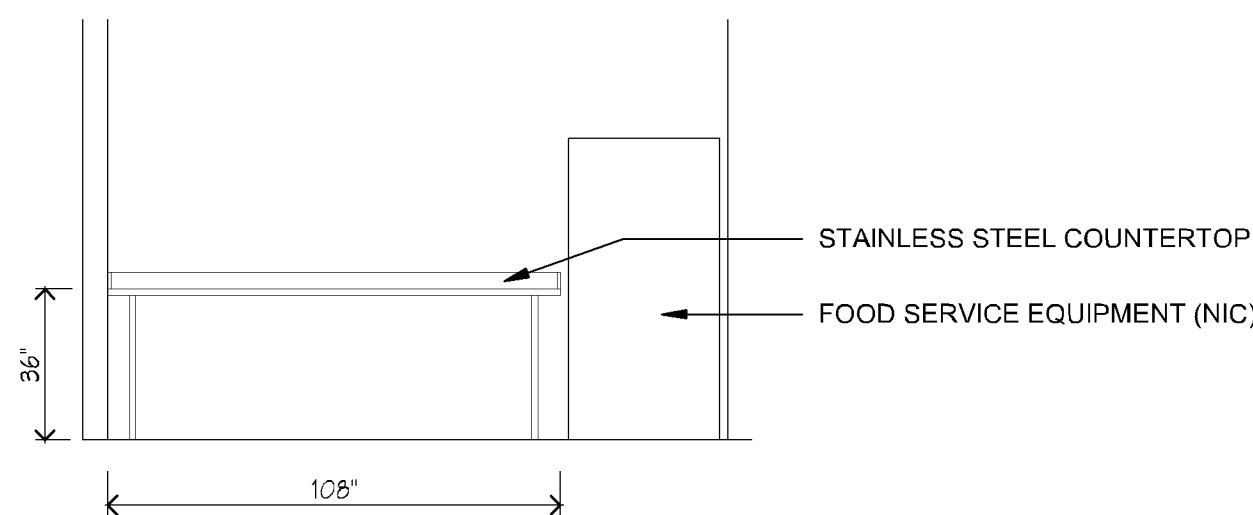

F3 CONCESSIONS CENTRAL CASEWORK

PL202300157

Jefferson and
Kennedy High
School Field
Improvements
9701 Nicollet Ave
Bloomington, MN 55420

Independent School
District #271
1350 West 106th Street
Bloomington, MN 55431

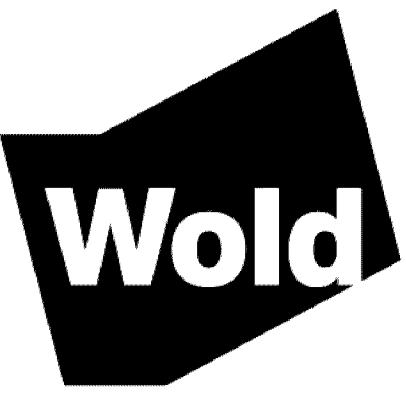

WOLD ARCHITECTS
AND ENGINEERS
332 Minnesota Street, Suite W2090
Saint Paul, MN 55101
woldae.com | 651 227 7773

MN

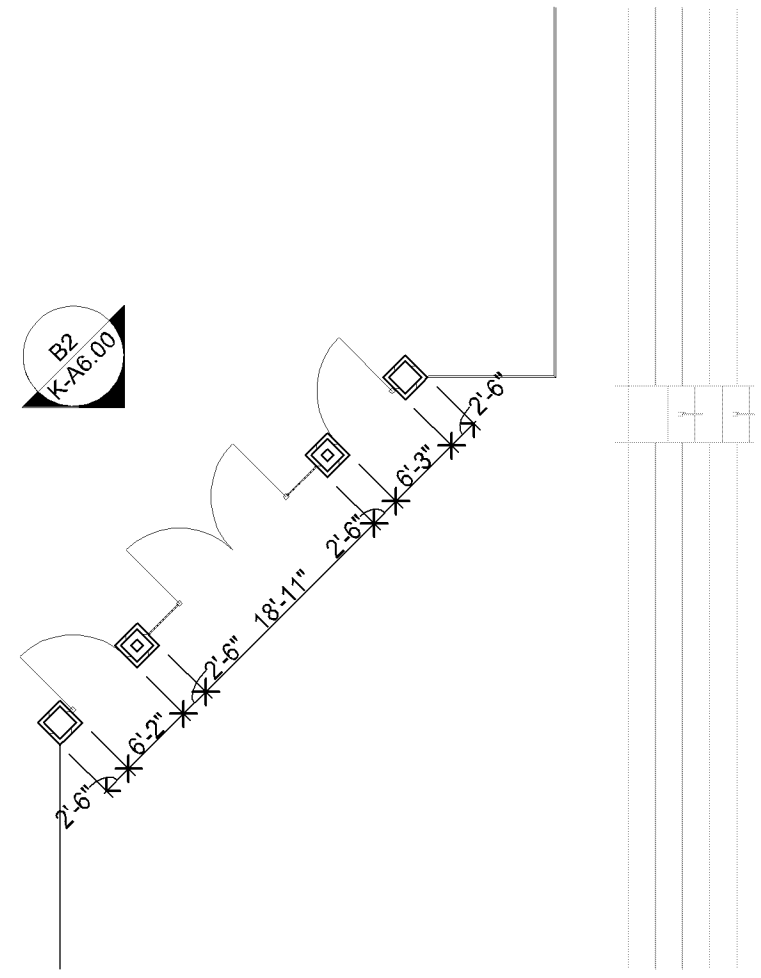

B1 STADIUM ENTRY PLAN
1/16" = 1'-0"
0 12' 24'

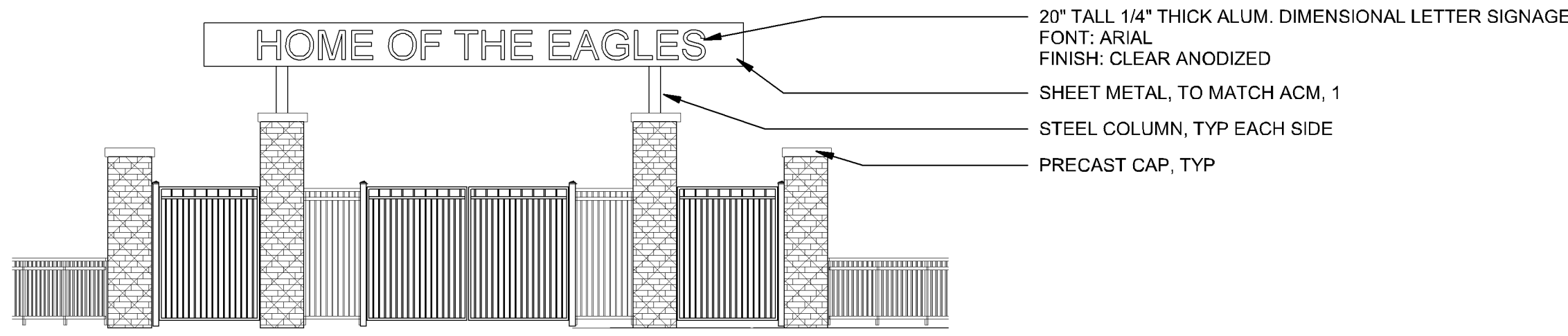

B2 STADIUM ENTRY ELEVATION
1/8" = 1'-0"
0 6' 12'

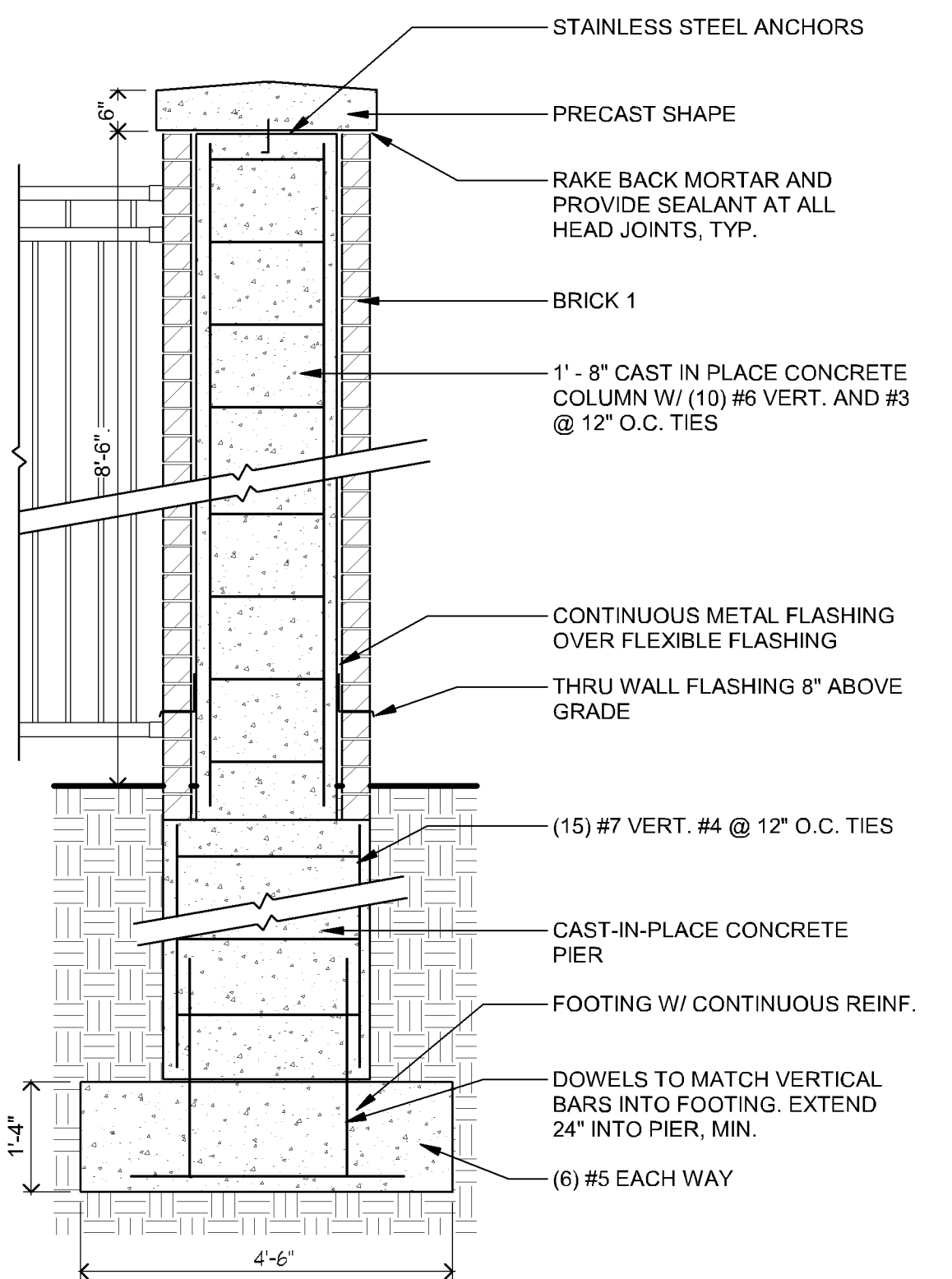

E1 STADIUM ENTRY COLUMN A SECTION
1/2" = 1'-0"
0 1'-6" 3'

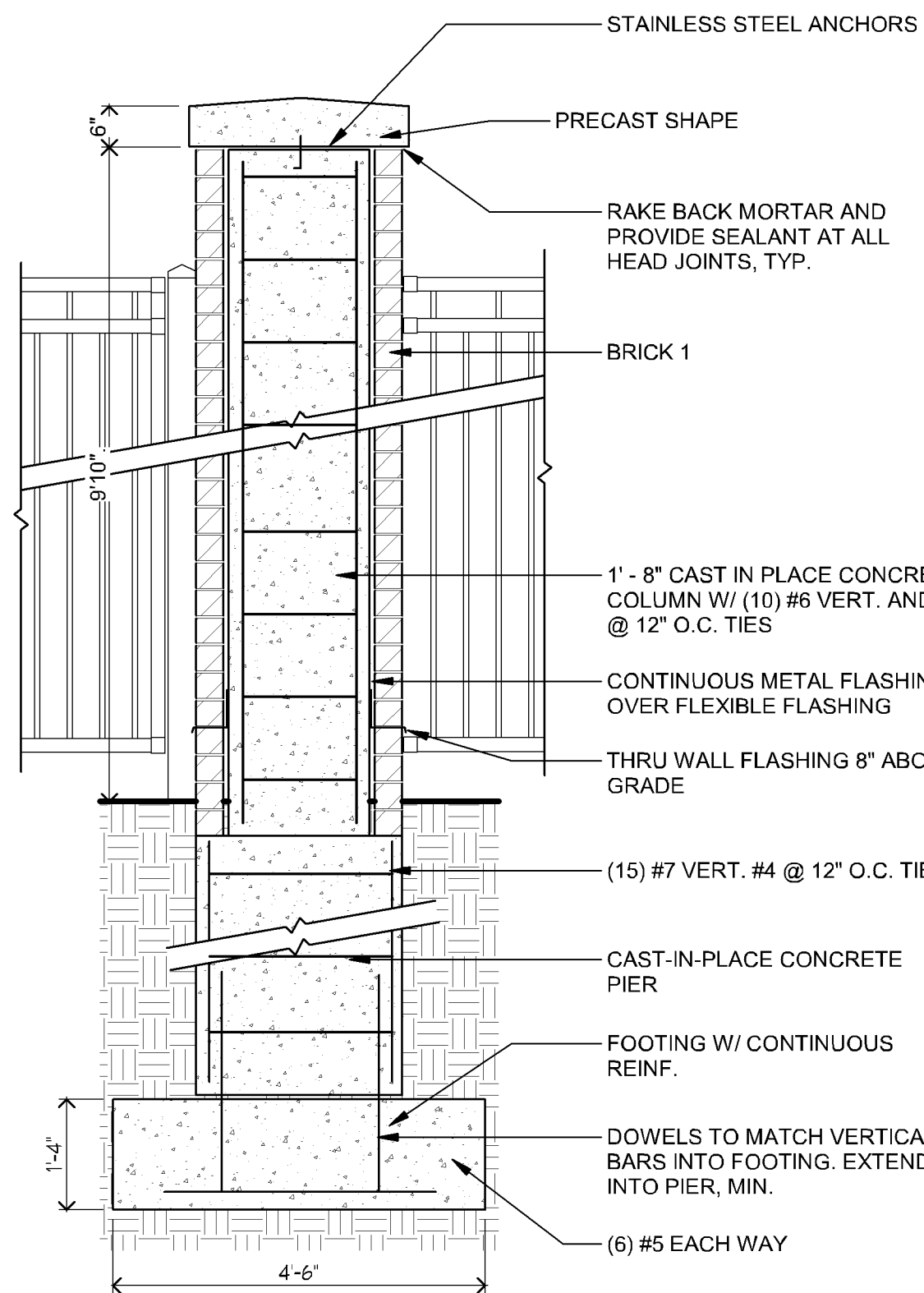

E3 STADIUM ENTRY COLUMN B SECTION
1/2" = 1'-0"
0 1'-6" 3'

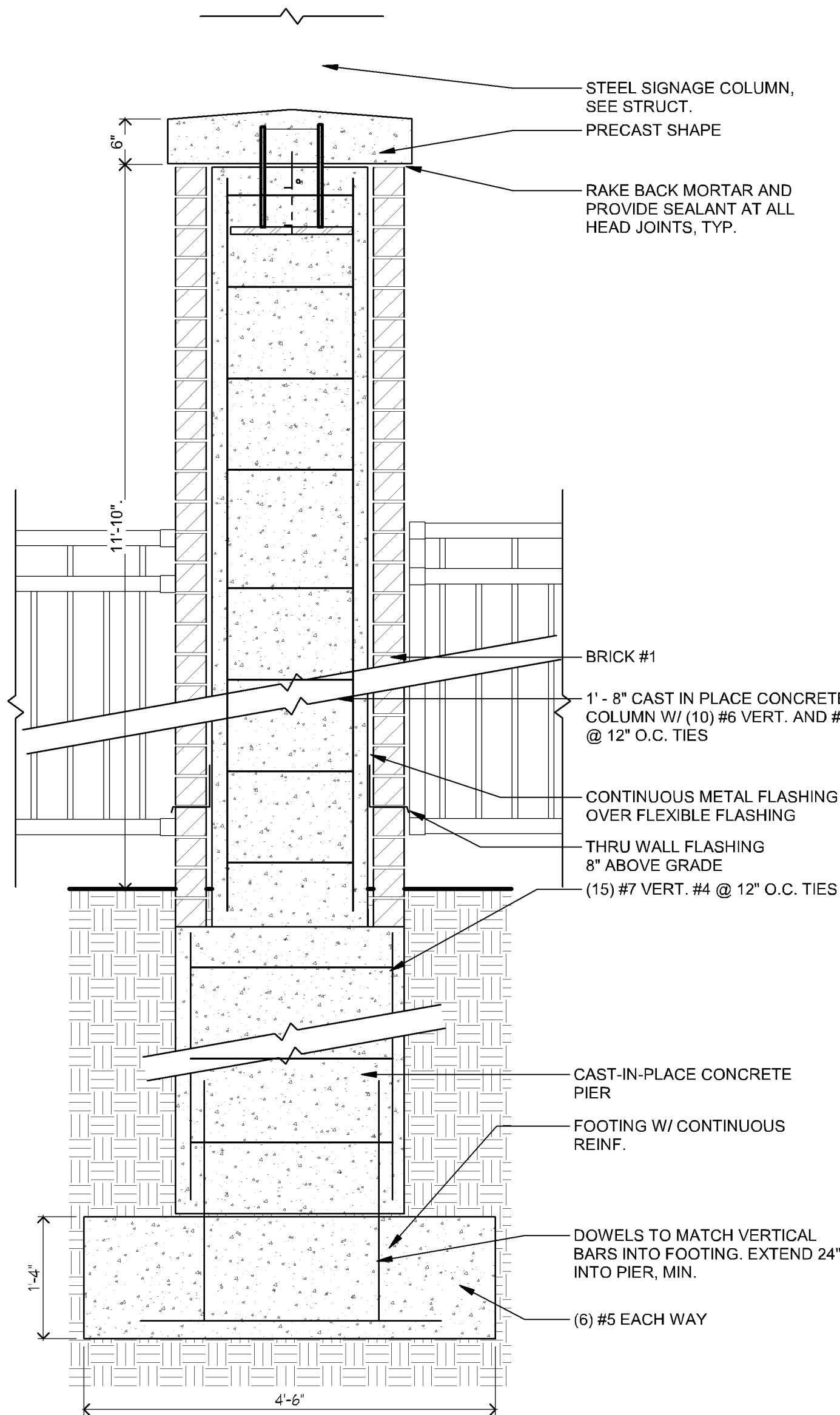

E4 STADIUM ENTRY COLUMN C SECTION
3/4" = 1'-0"
0 1' 2'

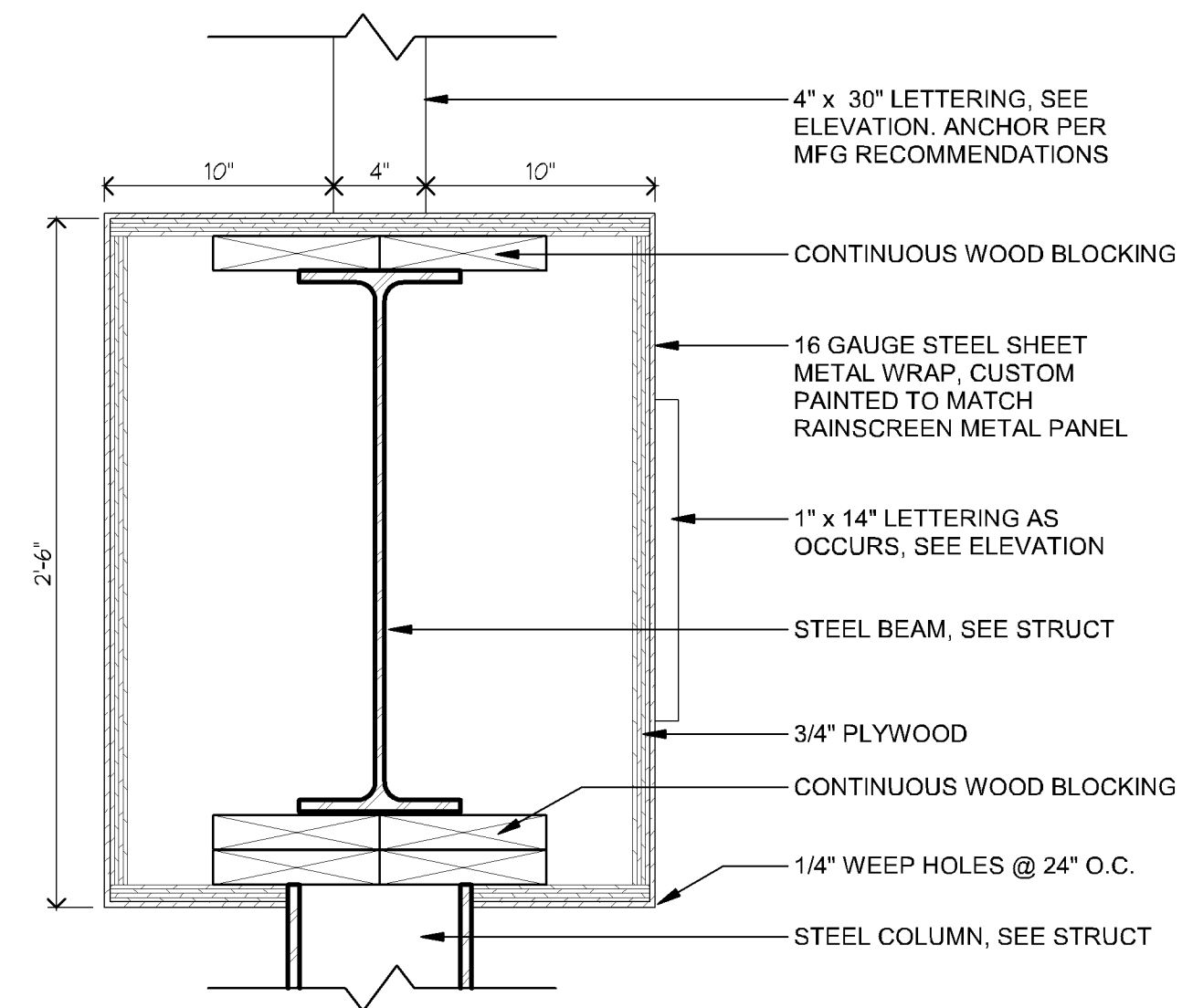

E6 SECTION AT SIGN
1 1/2" = 1'-0"
0 1/2' 1'

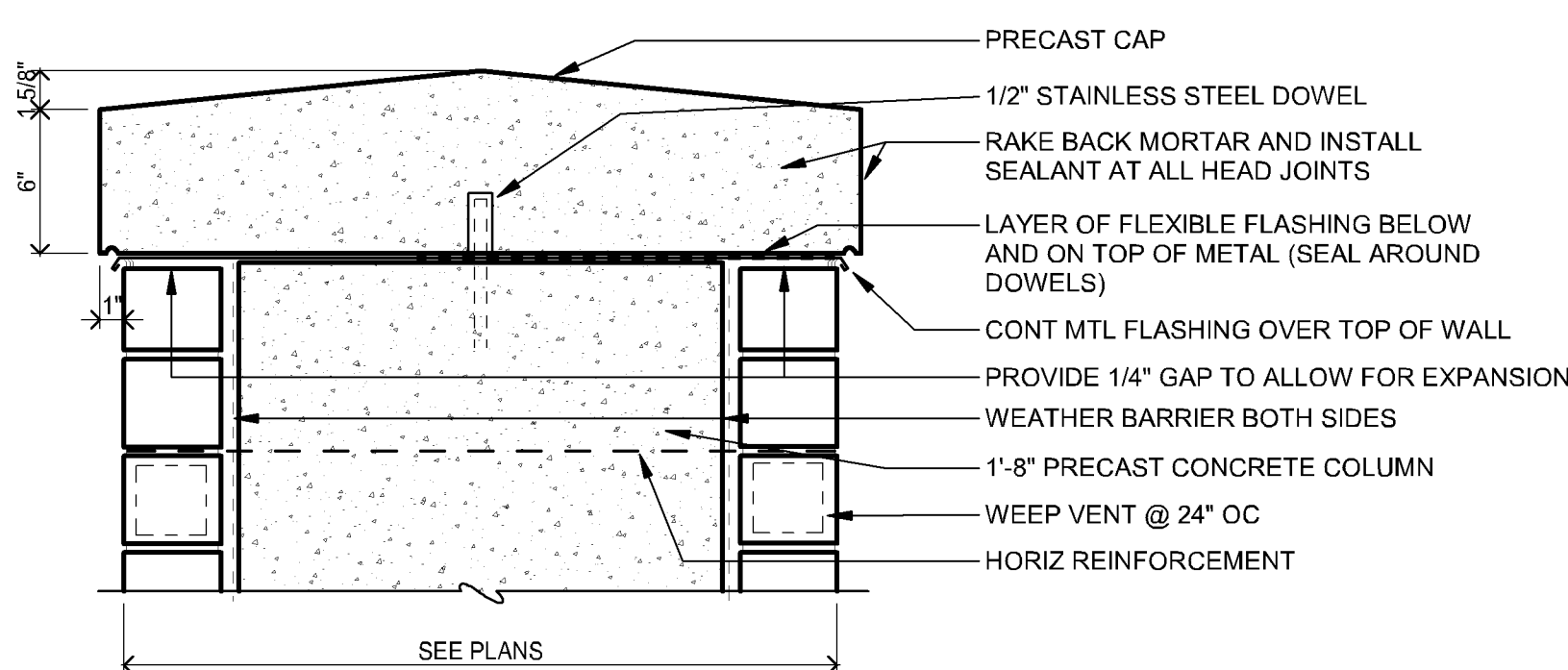

F1 SECTION AT COLUMN CAP
1 1/2" = 1'-0"
0 1/2' 1'

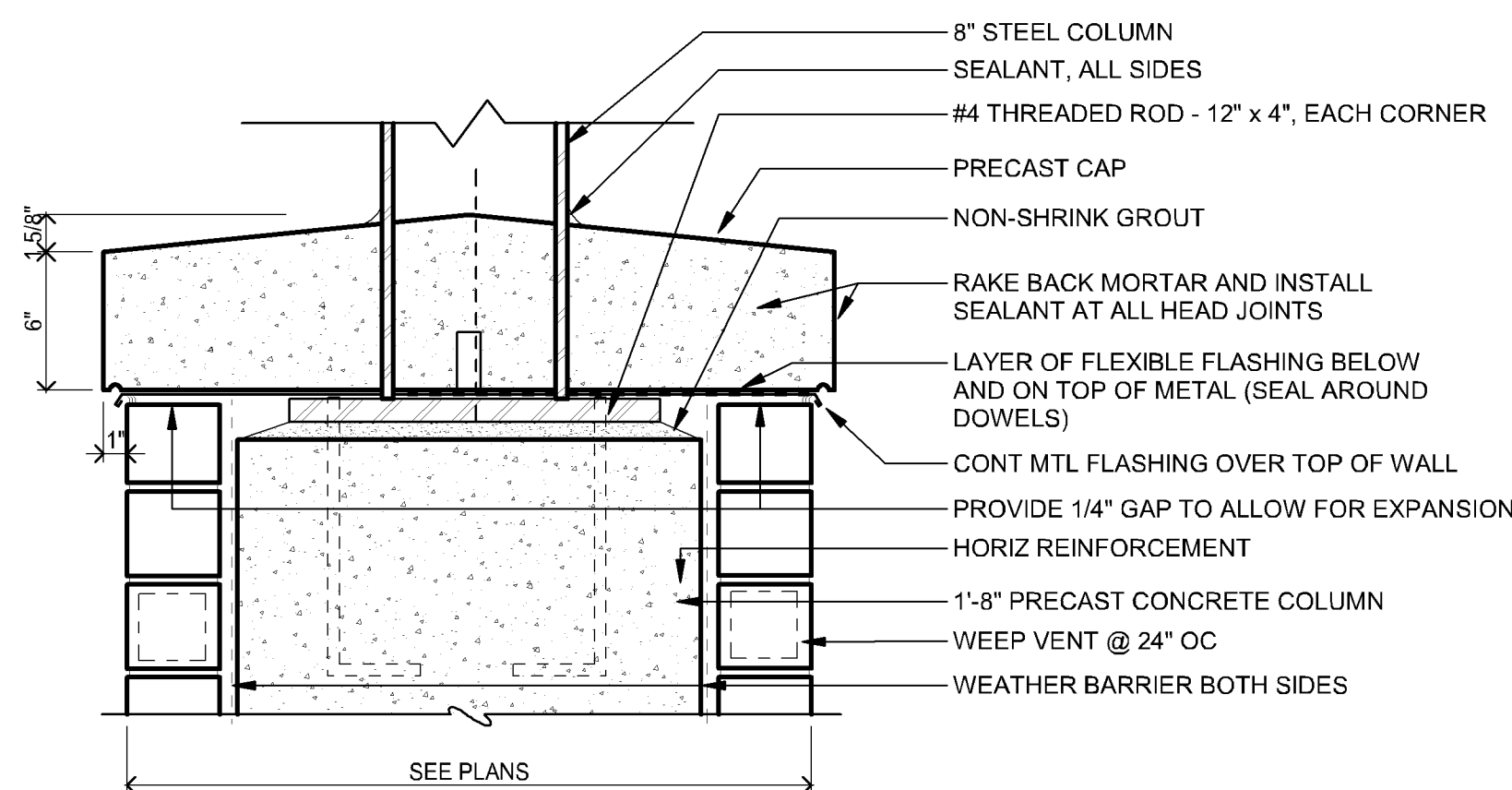

F3 SECTION AT COLUMN CAP WITH SIGN
1 1/2" = 1'-0"
0 1/2' 1'

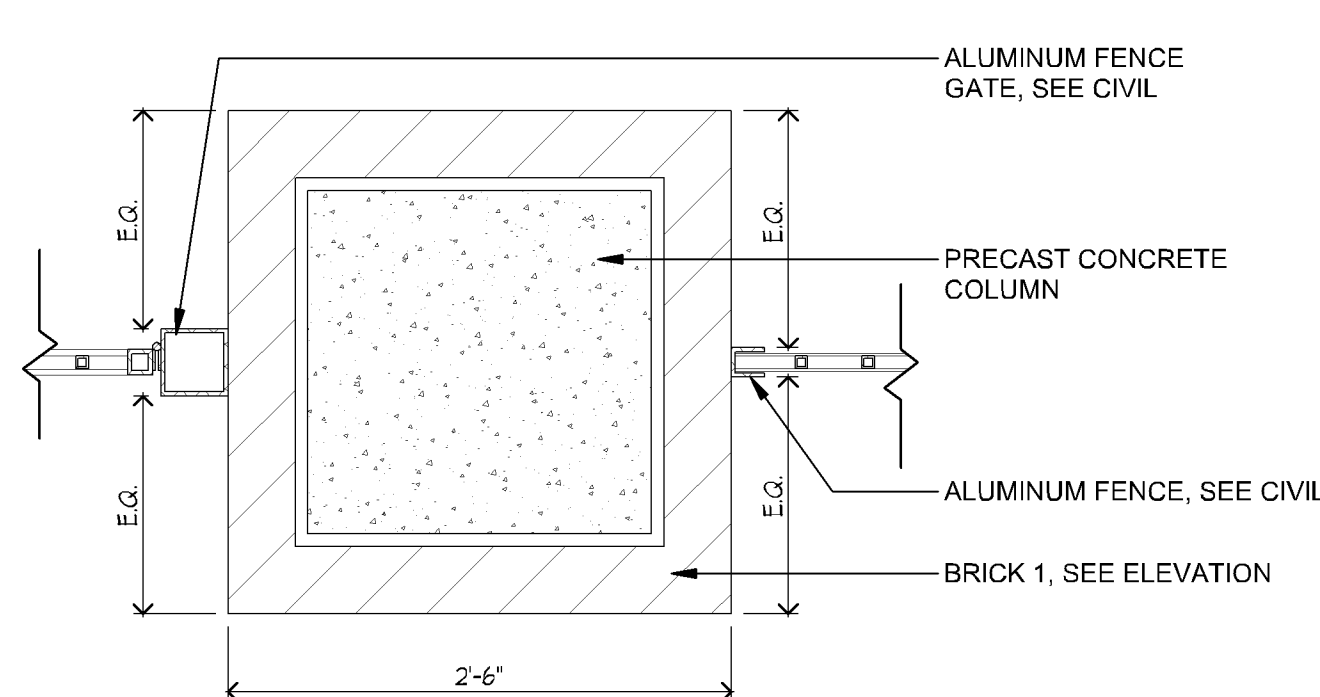

F5 PLAN AT COLUMN
1" = 1'-0"
0 8' 1'-6"

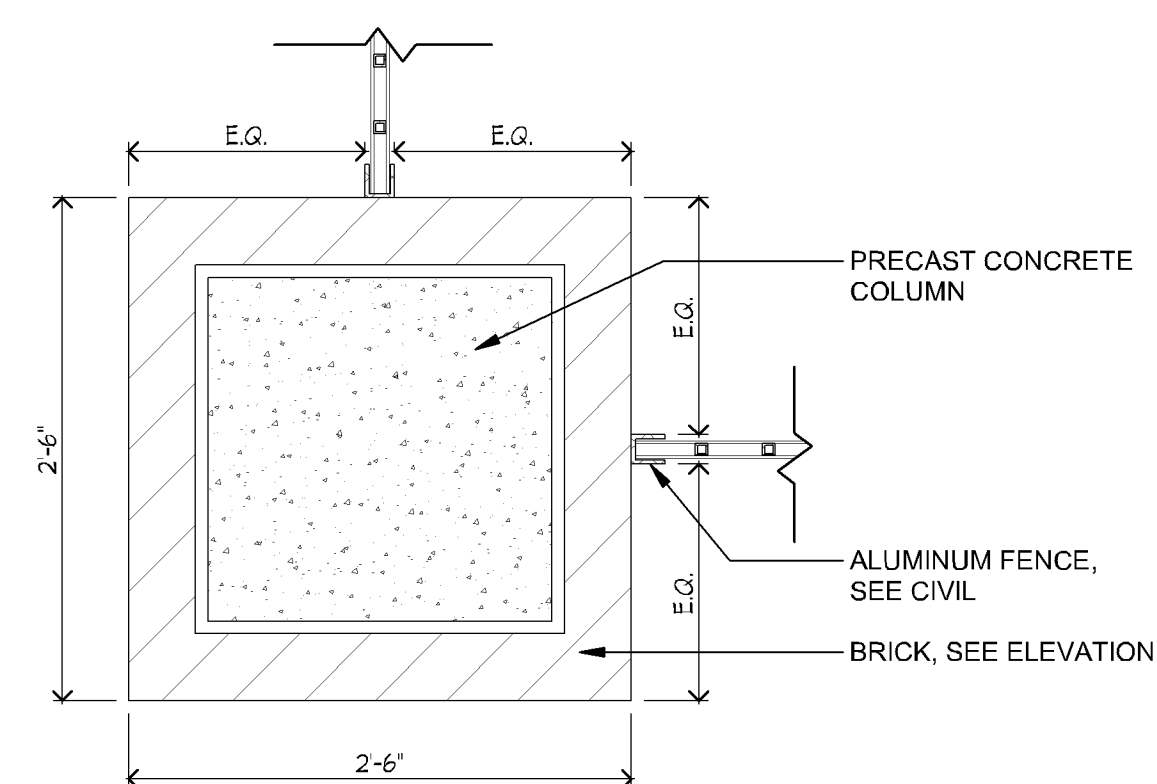

F7 PLAN AT CORNER COLUMN
1" = 1'-0"
0 8' 1'-6"

I hereby certify that this plan, specification or report was prepared by me or under my direct supervision and that I am a duly Licensed ARCHITECT under the laws of the State of MINNESOTA

License Number Paul Apilokowski 42737 Date: XXXXX

Description	Revisions	
	Date	Num

Comm: 232009
Date: XXXXX
Drawn: Author
Check: Checker
North

SITE- STADIUM
ENTRANCE

Scale: As indicated

K-A6.00

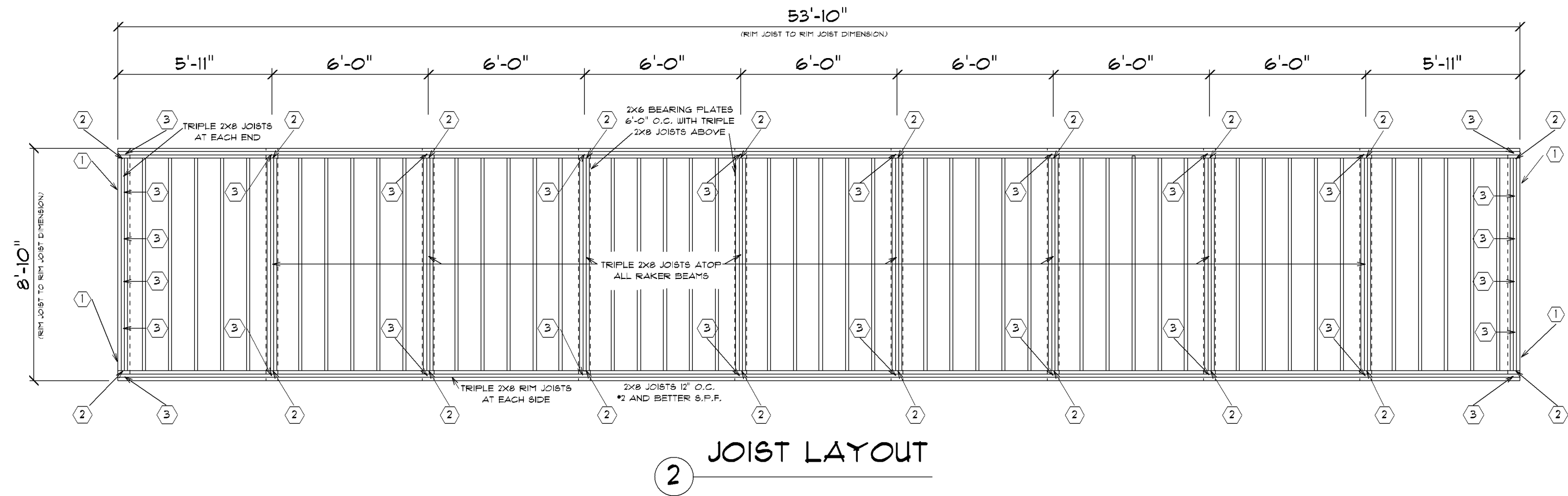

SHEAR WALLS AND END WALLS:
NAILING SCHEDULE:

- 8d NAILS 6" O.C. ALL PANEL EDGES.
- REMAINING NAILS 12" O.C.
- 7/16" A.P.A. RATED SHEATHING (BOTH SIDES OF WALLS)

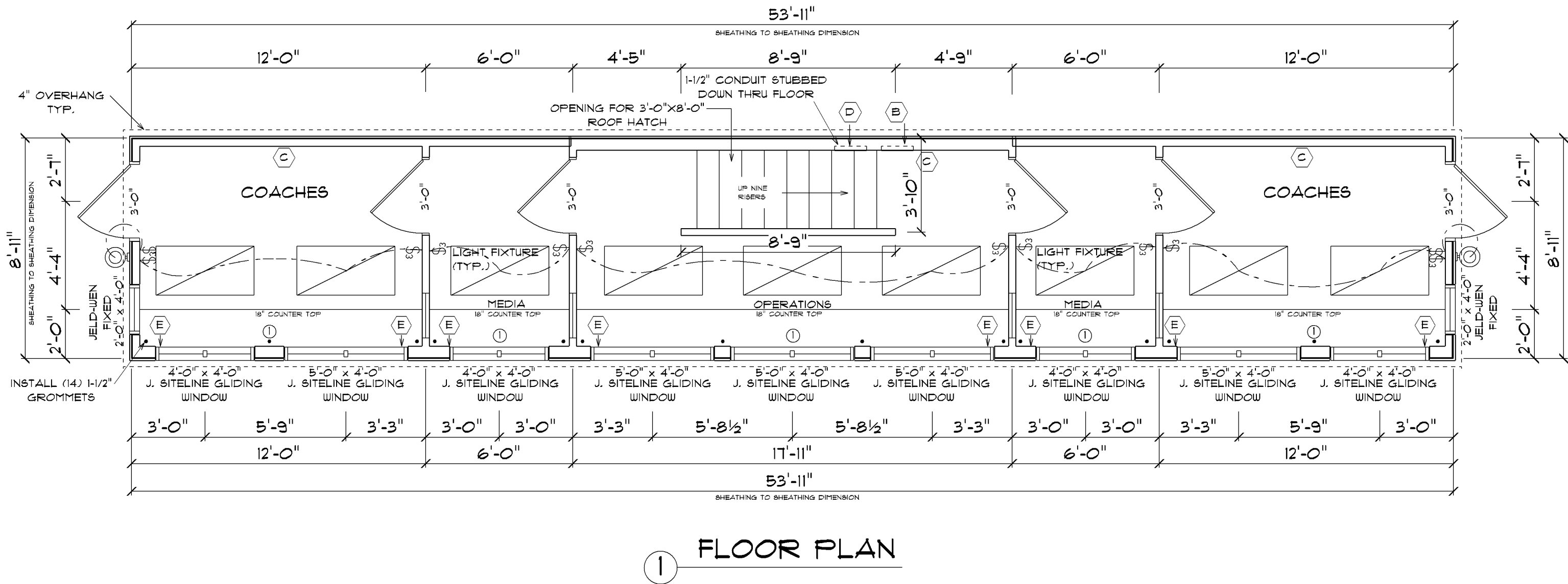

NOTE:
FRONT WALLS TO BE 2X6'S - 16" O.C.
REMAINING 3 WALLS TO BE 2X4'S - 16" O.C.

NOTE:
FIRE EXTINGUISHERS PROVIDED
BY OWNER

FLOOR PLAN
SCALE: 1/4" = 1'-0"

KEYNOTES

- SIMPSON MSTC40 HOLD-DOWN LOCATION. PLACE UNDER JOIST AND NAIL TO DOUBLE STUD PER MANUFACTURER RECOMMENDATIONS.
- LUS28-3 HANGER EACH END TRIPLE JOIST TO RIM UNDER ENDWALL.
- LAG BOLT LOCATION THRU RAKER BEAM INTO FLOOR JOISTS PER 2 / PAGE 1 (PRE-DRILL PILOT HOLE).

NOTE:

- ELECTRICAL & LOW VOLTAGE CONDUIT AND WIRING TO BE BURIED IN STRUCTURE.
- ELECTRICAL OUTLETS - INSTALL SINGLE DUPLEX OUTLETS IN EACH COMPARTMENT FOR ELECTRIC HEATER.
- LIGHT FIXTURES - 24" X 48" LED PLASTIC DIFFUSER WALL PACKAGE LED.
- PROVIDE SURFACE MOUNTED, HIGH ABUSE LED FIXTURE WITH POLY CARBONATE GLOBE AT EACH ENTRANCE.
- WIRING TO MEET REQUIRED SERVICE CONDUIT TO BE STUBBED OUT OF PRESS BOX READY FOR RE-CONNECT.
- LOCATE MAIN DISCONNECT AND CIRCUIT BREAKER ON SHOP DRAWINGS.
- RECONNECT EXISTING WIRING FOR SCOREBOARD CONTROLS, P.A. SYSTEM, AND COACHES COMMUNICATION EQUIPMENT, INCLUDE THE PULLING OF WIRE TO THE COMMUNICATION BOXES AND PROVIDE REQUIRED CONNECTORS, THIS WIRING TO BE DONE BY SITE ELECTRICAL CONTRACTOR.
- PROVIDE SURFACE METAL RACEWAY MOUNTED ABOVE COUNTERTOP, BUT BELOW WINDOW, TWO-PIECE CONTINUOUS WALL TO WALL, SINGLE RECEPTLES 18" ON CENTER.
- SITE ELECTRICIAN TO SUPPLY AND INSTALL, TWO WATERPROOF, G.F.C.I. DUPLEX RECEPTABLES WITH "IN-USE" COVER ON ROOF. MOUNT ON HANDRAIL, ON ROOF, 18" ROOF DECK PRESS BOX ELECTRICIAN WILL HAVE STUBBED OUT CONDUITS, WITH PULL WIRES INSTALLED, TO PAIR THESE TASKS, ONCE PRESS BOX IS ON JOBSITE.
- PROVIDE TWO-GANG JUNCTION BOX WITH 1/2" CONDUIT TO COMMUNICATIONS CABINET AT EACH WALL, ADJACENT TO COUNTERTOP AND PROVIDE FOR WEATHERPROOF JUNCTION BOXES DIRECTLY ADJACENT TO ELECTRICAL ON ROOF. THIS WIRING TO BE DONE BY SITE ELECTRICAL CONTRACTOR.

ELECTRICAL NOTES:

- A** PRE-FABRICATED PRESS BOX SHALL COME WITH A COMPLETELY FINISHED ELECTRICAL SYSTEM. EMPTY CONDUITS FOR SPEAKER WIRES, SCOREBOARD CONTROLS, AND OTHER RELATED FUNCTIONS SHALL BE STUBBED TO OUTSIDE OF PRESS BOX FOR HOOK-UP BY ELECTRICAL CONTRACTOR.
- 1** PROVIDE 1 - 3/4" CONDUIT FOR:
- DATA AND PHONE
 - FIELD COMMUNICATION
 - SCOREBOARD CONTROL
 - PUBLIC ADDRESS CONTROL
- B** 100 AMP PANEL, LOCATED ON REAR WALL
- C** DUPLEX OUTLETS ALONG REAR WALL AS NEEDED
- D** LOW VOLTAGE PANEL, LOCATED ON REAR WALL
- E** CONTINUOUS PLUG MOLD 2000 ALONG TOTAL LENGTH OF FRONT WALL RECEPTABLES AT 18" O.C. PLUG MOLD AT 32" ABOVE FLOOR. (ABOVE INTERIOR SHELF AND BELOW WINDOW SILL)

JELD-WEN SITELINE EX CLAD SLIDING WINDOWS:

DOUBLE SLIDING SASH, AURALAST PINE INTERIOR, INSULATED LOW-E 366 ANNEALED GLASS ARGON FILLED, BETTERVUE MESH BLACK FULL SCREEN, REMOVABLE SASHES

PL202300157

Jefferson and Kennedy High School Field Improvements

9701 Nicollet Ave
Bloomington, MN 55420

**Independent School
District #271**
1350 West 106th Street
Bloomington, MN 55431

Wold

**WOLD ARCHITECTS
AND ENGINEERS**
332 Minnesota Street, Suite W2000
Saint Paul, MN 55101

woldae.com | 651 227 7773

I hereby certify that this plan, specification or report was prepared by
me or under my direct supervision and that I am a duly Licensed
ARCHITECT
under the laws of the State of **MINNESOTA**

under the laws of the State of **MINNESOTA**

[illegible]

Comm: **232009**
Date: **XXXXX**
Drawn: **Author**
Check: **Checker**

A compass rose with a circle divided into four quadrants by a vertical and a horizontal line. The word "North" is written below the circle, aligned with the top vertical line.

CONCESSIONS, PRESS BOX, AND ENTRY PLANS AND ELEVATIONS

Scale: As indicated

K-A2.00

**PLANNING COMMISSION SUBMITTAL
NOT FOR CONSTRUCTION**

