



7901 International Drive
Bloomington, MN 55425

Telephone: 952 854 3386
Fax: 952 854 3086

Mike Centinario
Planner, Planning Division
City of Bloomington
1800 W. Old Shakopee Road
Bloomington, MN 55431

October 8, 2025

Dear Mike,

Thank you for taking time Friday October 3, 2025, to meet and discuss the IUP (Interim Use Permit) application per the City Council Ordinance approved of September 29, 2025, council meeting. The IUP extension will be in line with the date August 8, 2027, as stated in the City Council Ordinance.

The property at 7901 International Drive, Bloomington MN, 55425, will continue to operate as Park 'N Go of Minnesota, LLC INC., a remote airport parking operation. We continue to maintain the property, making minor repairs which may include asphalt, landscaping, snow removal, and lighting, as necessary.

We have been a part of the Bloomington community for over 33 years and look forward to an ongoing partnership with the City of Bloomington.

Please feel free to contact me with questions.

Sincerely,

A handwritten signature in black ink, appearing to read "Daniel R Williamson".

Daniel R Williamson
Park 'N Go
Vice President, Head of Development
7901 International Drive
Bloomington, MN 55425
(952) 292 - 2487

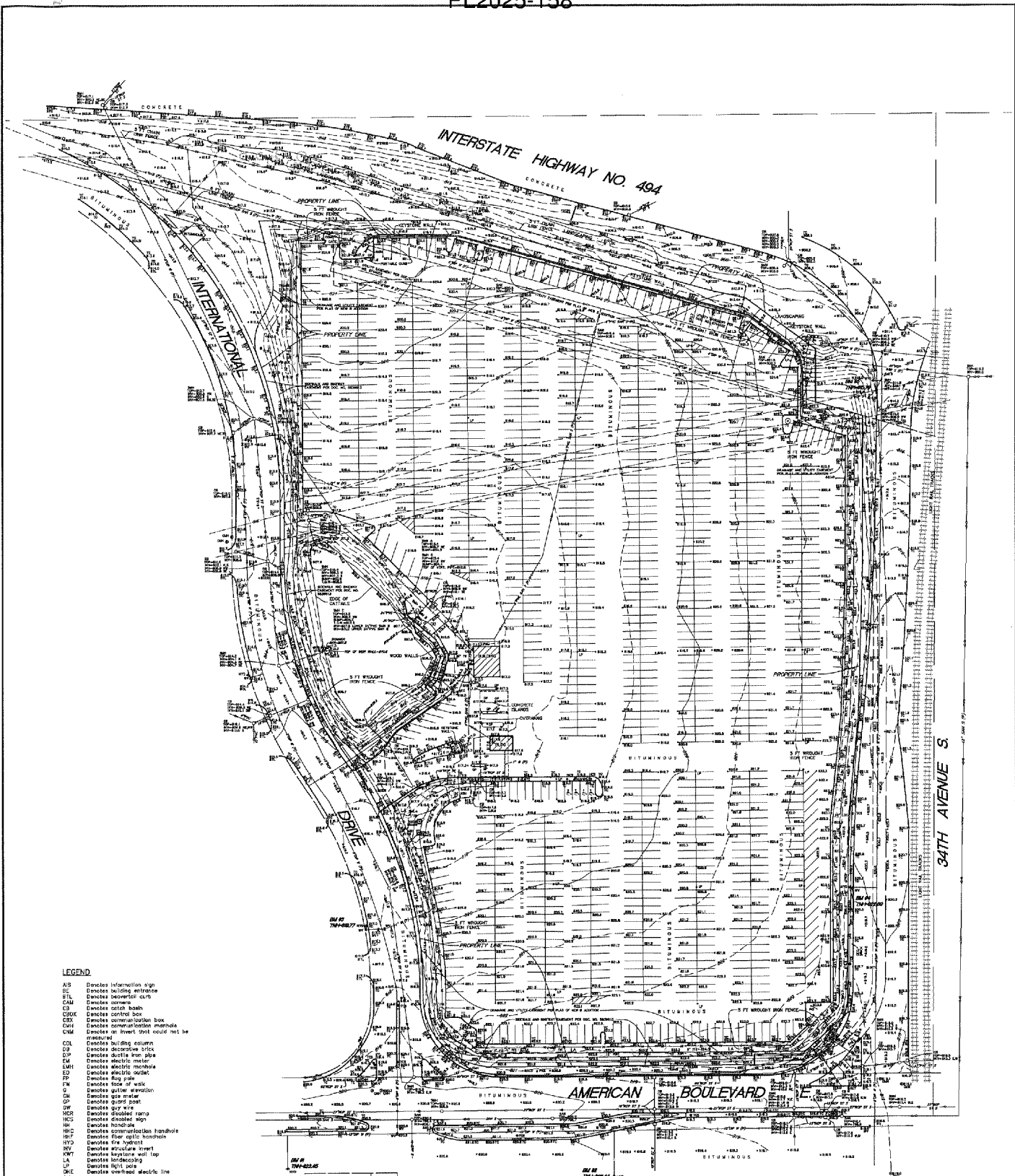

LEGEND

AS	Denotes information sign
BE	Denotes building entrance
BL	Denotes basement curb
CA	Denotes corner
CB	Denotes control box
CBX	Denotes communication box
CM	Denotes communication manhole
CME	Denotes as invent sheet could not be measured
COL	Denotes building column
D	Denotes decorative brick
DP	Denotes ductile iron pipe
EM	Denotes electric meter
EMH	Denotes electric manhole
EO	Denotes electric outlet
EP	Denotes flag pole
FW	Denotes face of wall
G	Denotes gutter installation
GM	Denotes gas meter
GP	Denotes guard post
GW	Denotes guy wire
HCR	Denotes double ramp
HCS	Denotes double sign
H	Denotes handrail
HHC	Denotes communication handhole
HS	Denotes floor traffic handhole
HV	Denotes fire hydrant
HVD	Denotes structure invert
HWT	Denotes lavatory wall top
LA	Denotes lat/decoding
LP	Denotes light pole
OLE	Denotes overhead electric line
P	Denotes parking sign
PCS	Denotes power pole
PVC	Denotes polyvinylchloride pipe
RCP	Denotes reinforced concrete pipe
SAN	Denotes sanitary manhole
SAN S	Denotes sanitary sewer
SANCS	Denotes sanitary cleanout
SANM	Denotes sanitary manhole
ST S	Denotes storm sewer
STC	Denotes communication concrete curb
TAD	Denotes truncated dome plate
TC	Denotes top of concrete curb
TCS	Denotes traffic control sign
TL	Denotes traffic light
TOW	Denotes top of wall well
TRANS	Denotes transformer
TT	Denotes transmission tower
UGCC	Denotes underground communication line
UGEL	Denotes underground electric line
VCP	Denotes vitrified clay pipe
W	Denotes water line
WM	Denotes water meter
BAS	Denotes Basement line
CC	Denotes Cottonwood tree
CCAB	Denotes Chicago tree
LO	Denotes Locust tree
MH	Denotes Maple tree
PHR	Denotes 8/2 Pine tree
SPCC	Denotes 3/4 Spruce tree
TR	Denotes Delicious tree

- BENCHMARKS (BM)**
(NOV 23)
- 1.) Top of top nut of fire hydrant on the south side of American Boulevard, 1st hydrant west of International Drive. Elevation = 822.65 feet
 - 2.) Top of top nut of fire hydrant on the south side of American Boulevard, 1st hydrant east of International Drive. Elevation = 822.44 feet
 - 3.) Top of top nut of fire hydrant on the west side of International Drive, 1st hydrant north of American Boulevard. Elevation = 819.77 feet
 - 4.) Top of top nut of fire hydrant on the west side of 34th Ave, 1st hydrant north of American Boulevard. Elevation = 822.58 feet
 - 5.) Top of top nut of fire hydrant on the west side of 34th Ave, 3rd hydrant north of American Boulevard. Elevation = 819.79 feet

BLOOMINGTON CENTRAL
STATION 4TH ADDITION



Dated this 16th day of October, 2021
 Certified by: *Alice J. Colan*
 Alice J. Colan, L.L.C. Minn. Lic. No. 44900

SUNDE
LAND SURVEYING
 900 East Broadway Avenue (DND) - 1st Floor
 Minneapolis, Minnesota 55415-2500
 612-331-1700 (Fax) 612-338-9501
 www.sunde.com

Scale: 0 40 80 FEET
 Sheet 2 of 2