

Case # PL202400019

Submit special inspections form with building permit for EIFS and items pertaining to Chpt 17.

Reference 21.301.04 Exterior Materials and Finish for standards

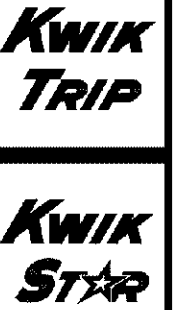

KWIK TRIP, Inc.
P.O. BOX 2107
1820 OAK STREET
LA CROSSE, WI 54602-2107
PH (608) 751-8985
FAX (608) 751-8987



1 FRONT ELEVATION



Add additional transparency along the west elevation. The building elevations are code complying, but we believe additional transparency will improve the overall aesthetic along the public street.

2 LEFT ELEVATION

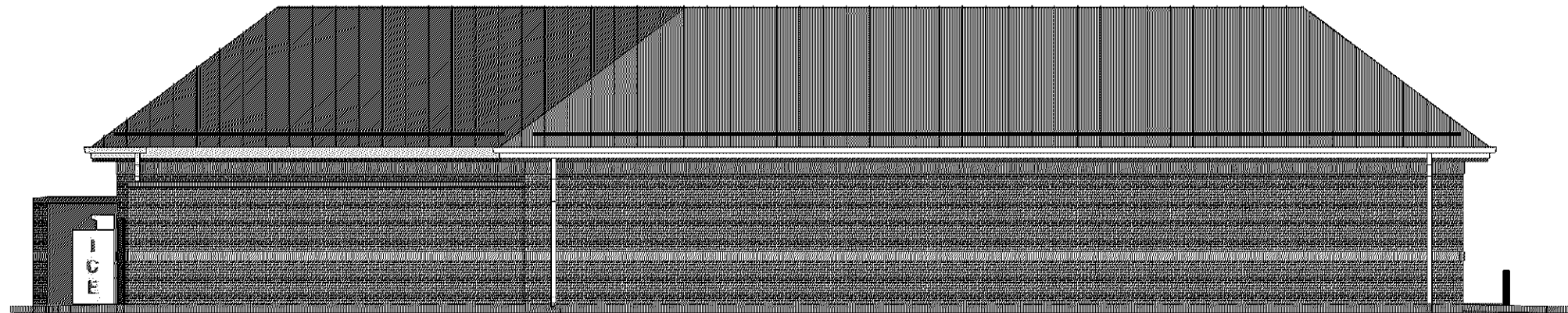

3 REAR ELEVATION

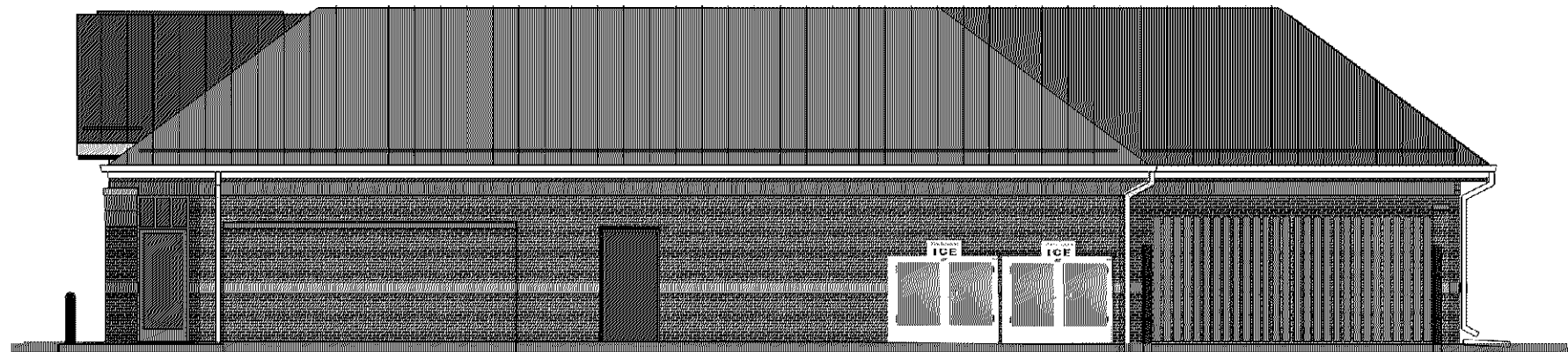

4 RIGHT ELEVATION