

These documents in this form, electronic media, are being provided as per request. All document information contained herein including, but not limited to, symbols, barcodes, blocks, tables, etc. may not be reproduced, sold, distributed or utilized in any form on other projects without the express written permission of JTS Architects. Due to the unmeasured nature of these documents, electronic media and the inability of the originator to establish controls over the use thereof, JTS Architects assumes no responsibility for any consequences arising out of the use of the data. It is the sole responsibility of the user to check the validity of all information contained herein. The user shall assume all risks and liabilities resulting from the use of this data. By accepting and/or extracting the information from the attached file, the recipient acknowledges and agrees to the above terms regarding the use of the information contained within the attached file.

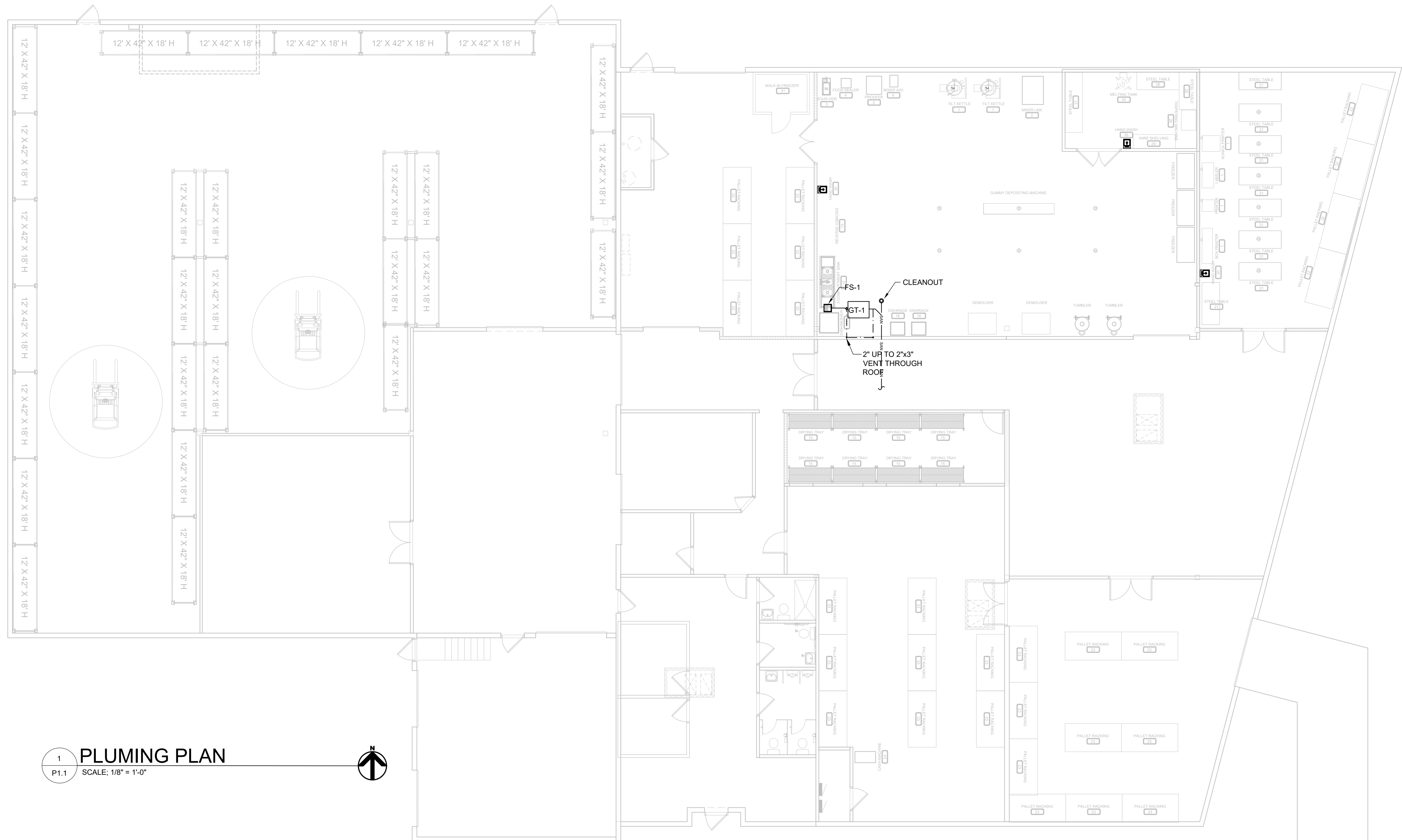

**1 PLUMBING PLAN**  
 P1.1 SCALE: 1/8" = 1'-0"

PLUMBING FIXTURE SCHEDULE							
ITEM	DESCRIPTION	MANUFACTURER	WASTE	VENT	CW	HW	SPECIFICATIONS AND REMARKS
GT-1	GREASE SEPARATOR	ZURN	3"	2"	-	-	MODEL Z1170 SIZE 700 GREASE INTERCEPTOR, 35 GPM FLOW RATE, 70 LB GREASE CAPACITY WITH Z1108-L FLOW CONTROL
FS-1	FLOOR SINK	J.R. SMITH	4"	2"	-	-	MODEL 3100Y-CG-12 WITH 1/2 GRATE CAST IRON WITH ACID RESISTANT COATING.

PIPE MATERIALS	
ABOVE GROUND DRAIN & VENT	PVC ASTM D2865-2012
UNDERGROUND DRAIN & VENT	PVC ASTM D2865-2012

Sizing Method Based on Fixture Capacity							
Fixture Tag	Bowl Size			Fill			
	Width (in.)	Depth (in.)	Height (in.)	No. of Bowls	Volume (cu. in.)	% Full	
SK-1	16	12	14	3	8,064	75%	6,048
							26.18
							0.00
Total Drainage Load							26.18
Drainage Period (min.)							1.0
Flow Rate (gpm)							26.2

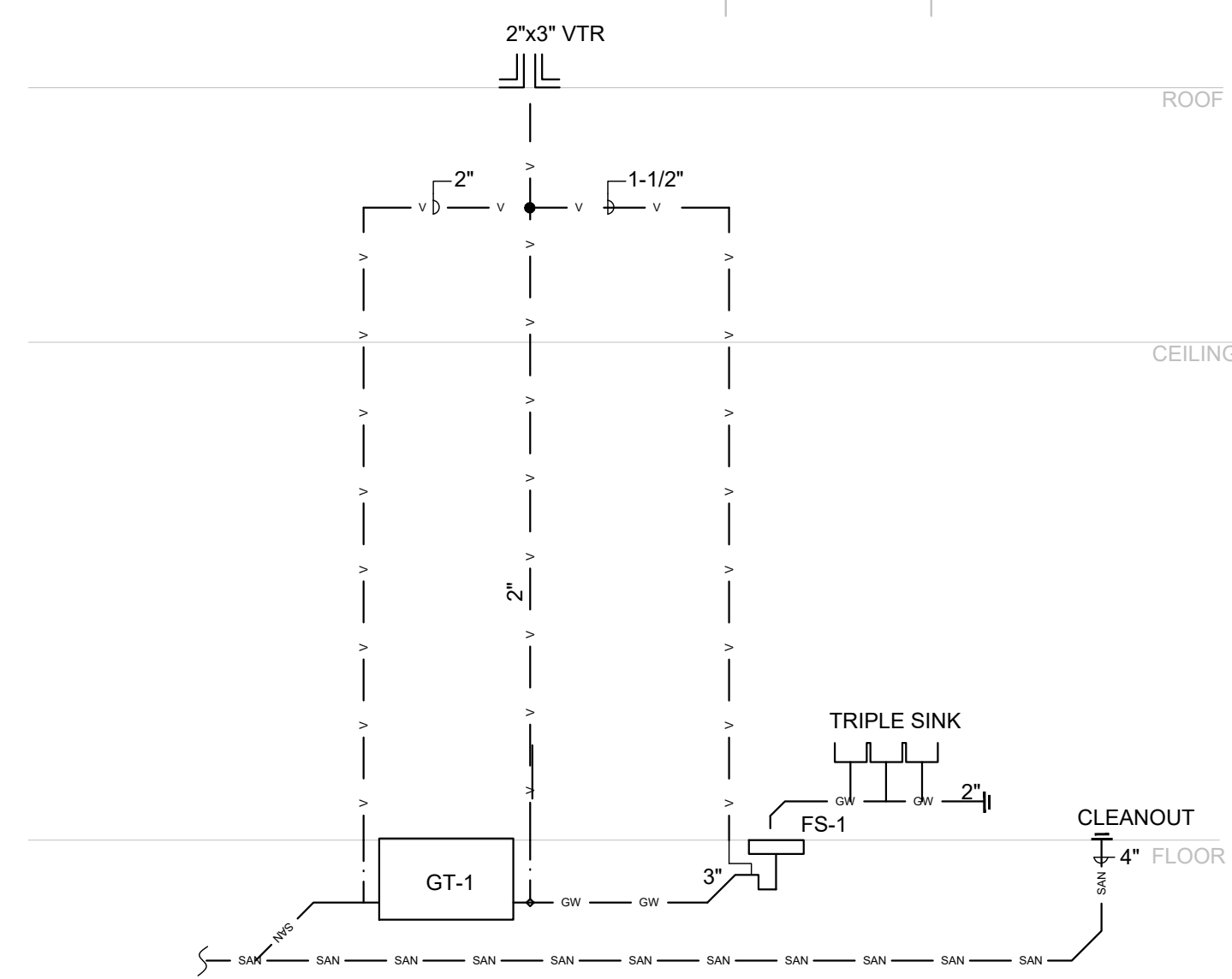

**2 SANITARY AND VENT DIAGRAM**  
 P1.1 NO SCALE

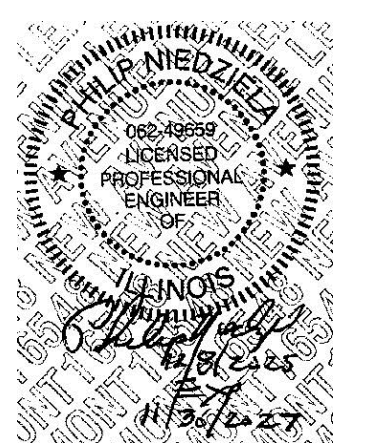

450 E. Higgins Road - Suite 202  
 Elk Grove Village - IL 60007  
 P 847.952.9970  
 F 847.574.8075  
 www.jtsarch.com

**JTS** Architects

**WYLD**  
 PRELIMINARY FLOOR PLAN  
 300 WEST 83RD STREET, BLOOMINGTON, MN

DATE	SUBMITTED FOR
06/01/20	FOP C.U.P.
SHEET TITLE	
PLUMBING PLAN, NOTES AND SCHEDULE	
DATE	
05/22/2026	
JOB NO.	
3525	
SHEET	
P1.1	

These documents in this form, electronic media, are being provided as part of the project. The information contained is proprietary to JTS Architects and may not be reproduced, sold, distributed or utilized in any form on other projects without the express written permission of JTS Architects. Due to the unsecured nature of these documents, electronic media and the inability of the originator to establish controls over the use thereof, JTS Architects assumes no responsibility for any consequences arising out of the use of the data. It is the sole responsibility of the user to check the validity of all information contained herein. The user shall assume all times refer to the signed and sealed construction drawings for the project during all phases of the project. The user shall assume all times refer to the signed and sealed construction drawings for the project during all phases of the project.

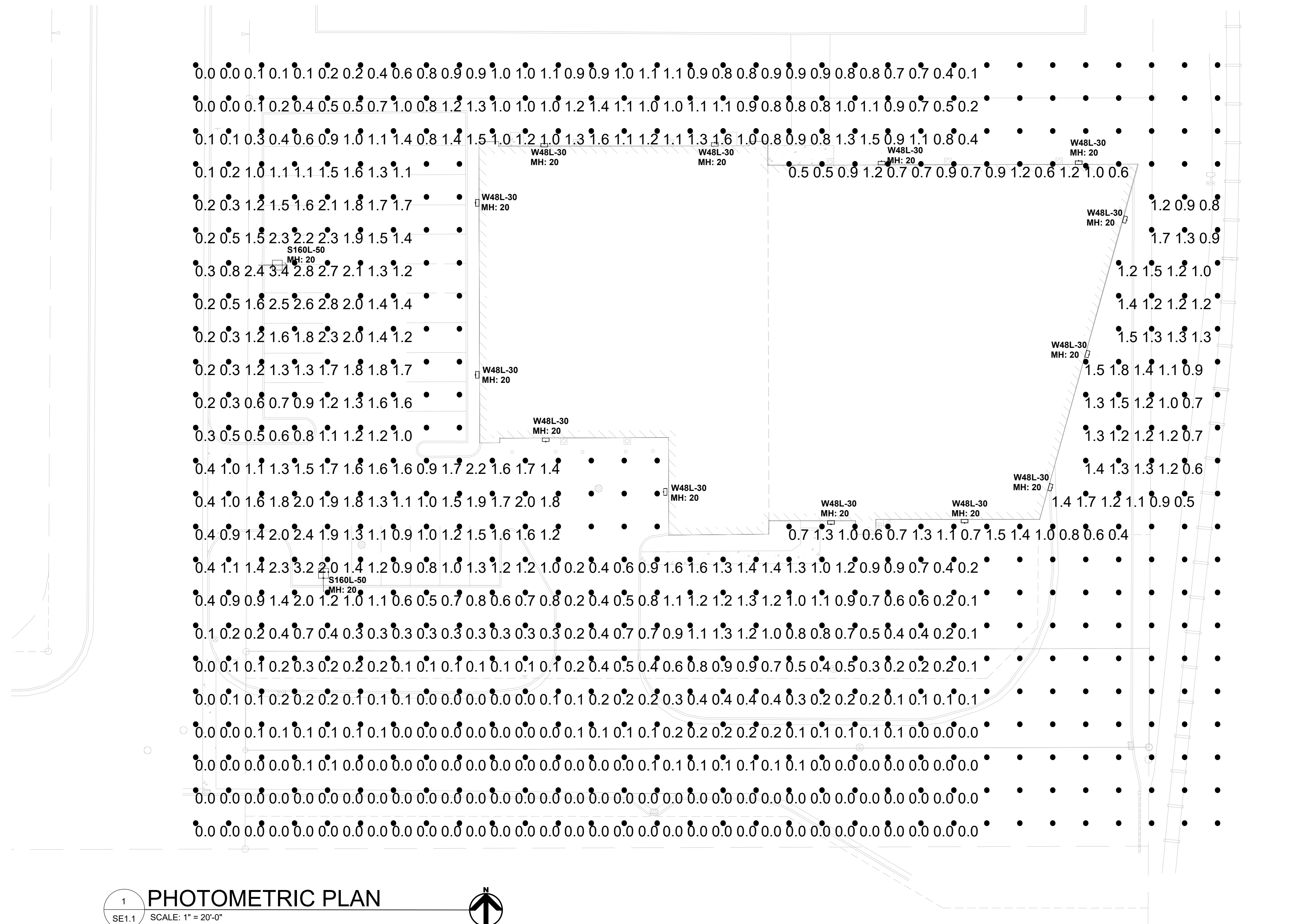

**1 PHOTOMETRIC PLAN**  
 SE1.1 SCALE: 1" = 20'-0"

Luminaire Schedule								
Symbol	Qty	Label	Arrangement	LLF	Description	Arr. Watts	Arr. Lum. Lumens	Total Watts
	2	S160L-50	SINGLE	0.900	VP-1-160L-50-4K7-4F	52	7023	104
	13	W48L-30	SINGLE	0.900	VPW2-48L-30-4K7-4F	28.8	3678	374.4

Calculation Summary								
Label	CalcType	Units	Avg	Max	Min	Avg/Min	Max/Min	
Site	Illuminance	Fc	0.73	3.4	0.0	N.A.	N.A.	
Parking & Drive	Illuminance	Fc	1.46	3.4	0.1	14.60	34.00	

