

I hereby certify that this plan, specification, or report was prepared by me or under my direct supervision and that I am a duly Licensed Architect under the laws of the state of Minnesota.  
Signature: *John K. Gaspar*  
Typed Name: JOHN K. GASPAR  
Date: 09/22/2017 Reg. No. 16430

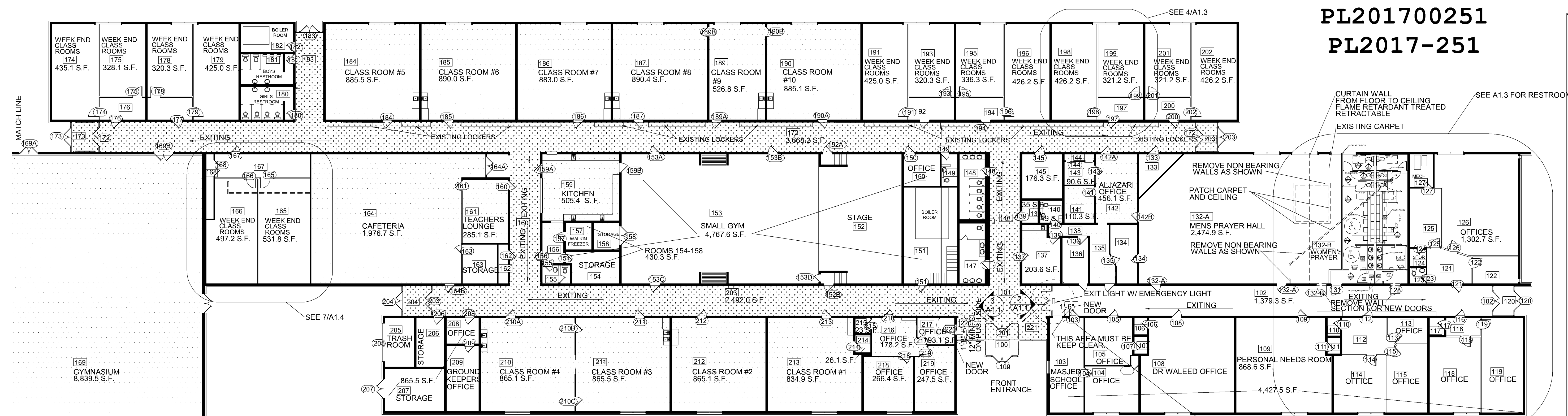

**1 BUILDING PLAN**  
A1.2 SCALE: 1/16"=1'-0"

SCHOOL AREAS SHOWN AS	27,775.9 S.F. ROOMS 154-158 430.3 S.F.
SCHOOL HALLWAYS SHOWN AS	6,589.0 S.F.
DAR AL FAROOQ HALLWAYS SHOWN AS	1,379.3 S.F.

NOTE: ALL AREAS ABOVE ARE USEABLE AREAS. AREA IS FROM INSIDE OF THE WALLS AND DOES NOT INCLUDE INTERIOR OR EXTERIOR WALLS

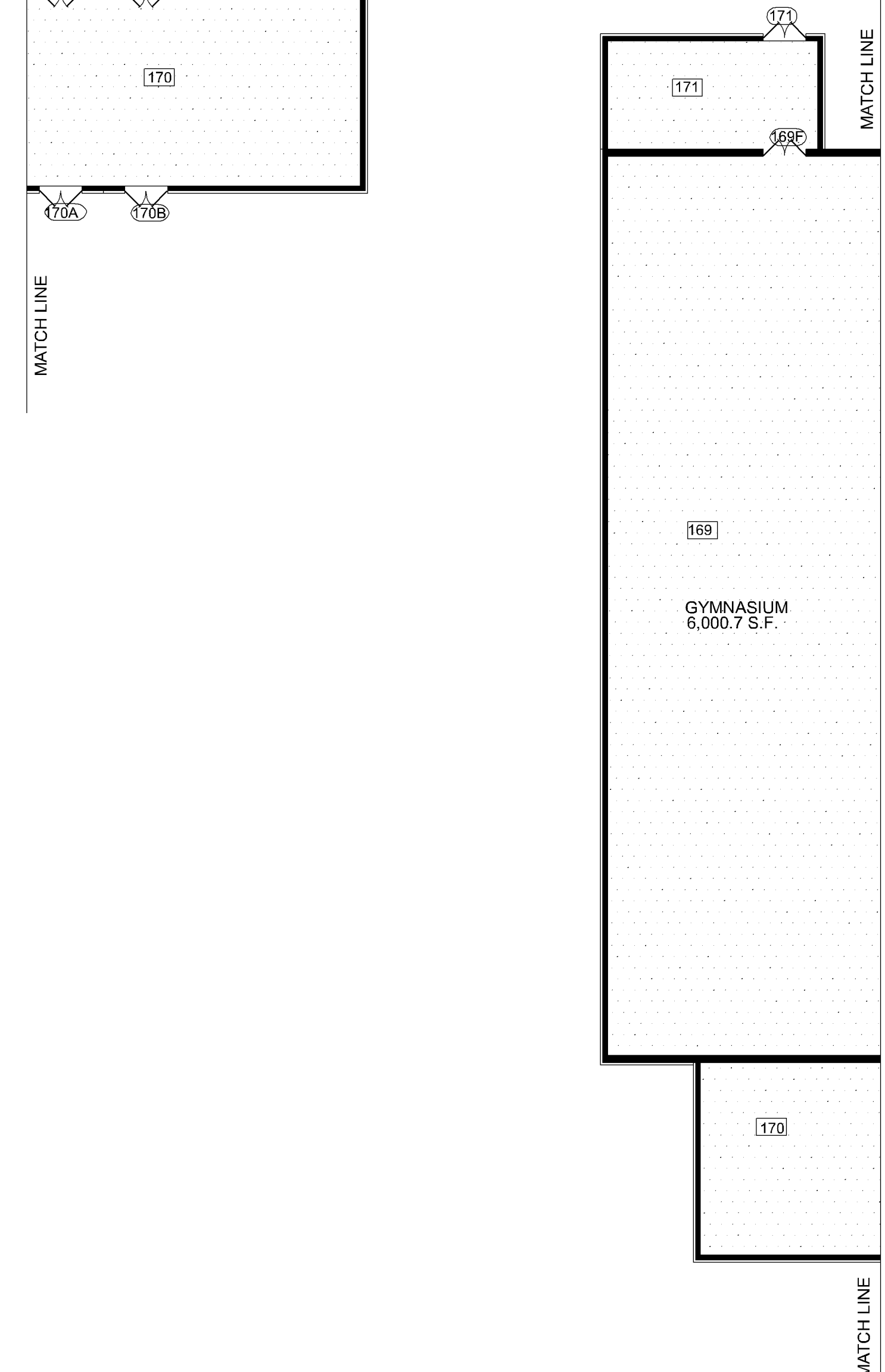

**2 DOOR ELEVATION**  
A1.2 SCALE: 1/4"=1'-0"

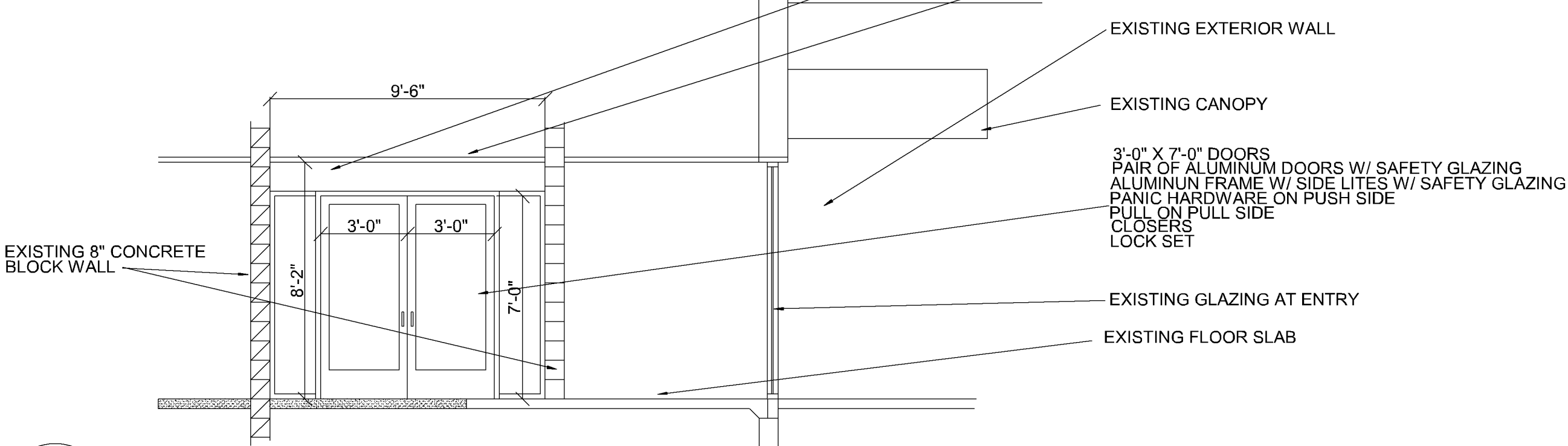

**3 DOOR ELEVATION**  
A1.2 SCALE: 1/4"=1'-0"

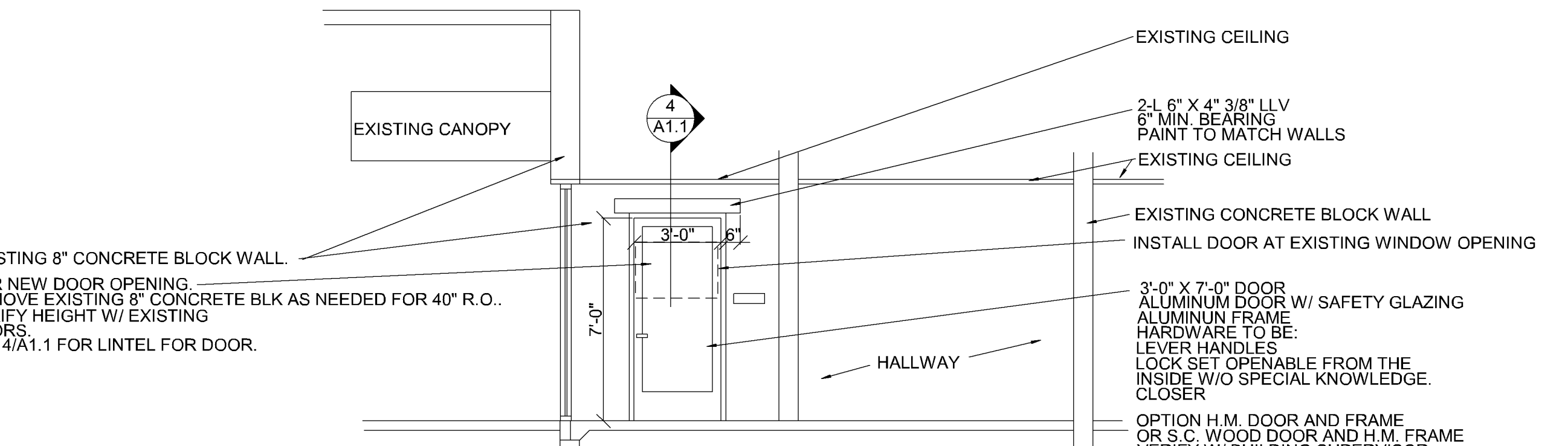

**4 LINTEL SECTION**  
A1.2 SCALE: 1"=1'-0"

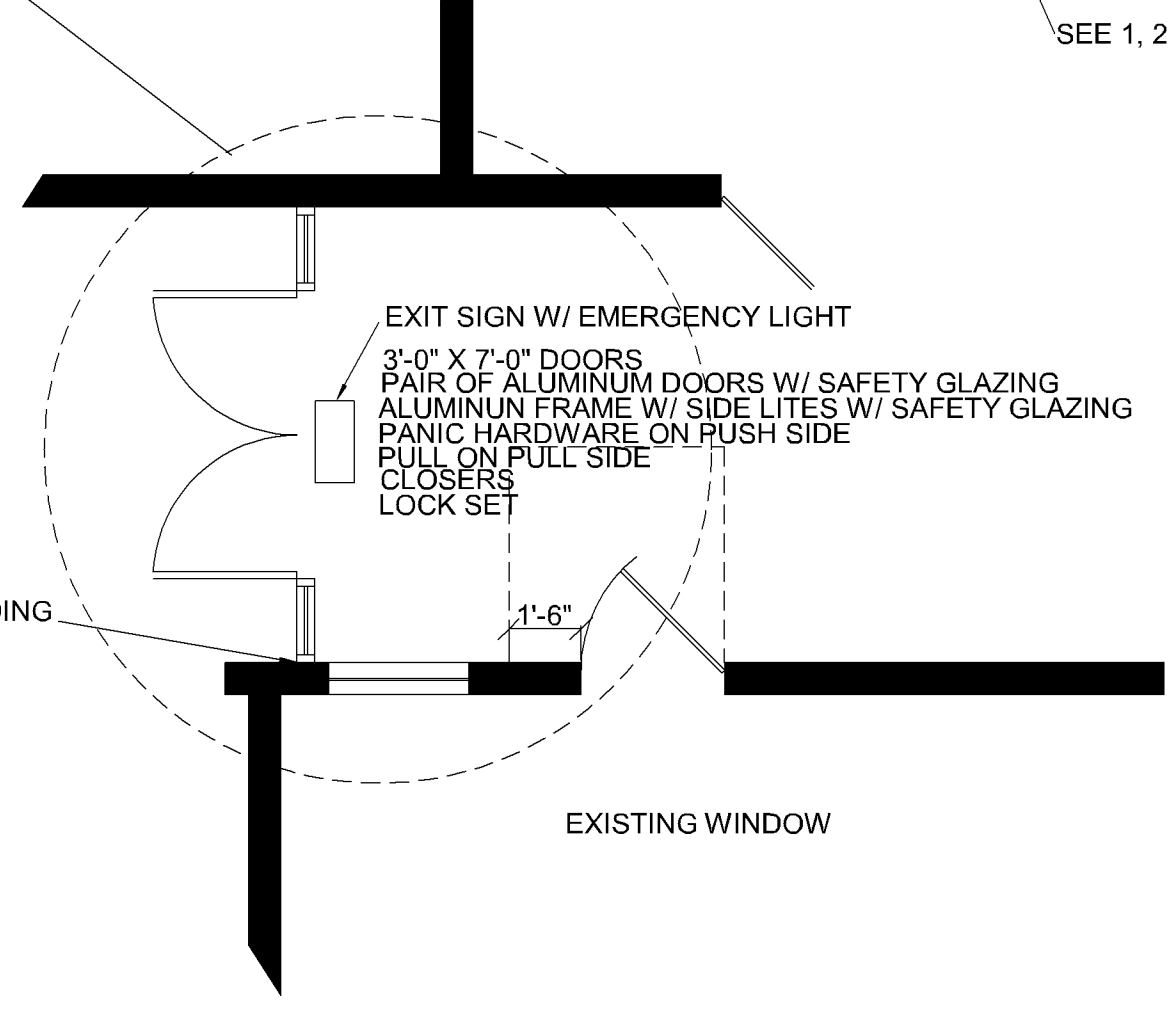
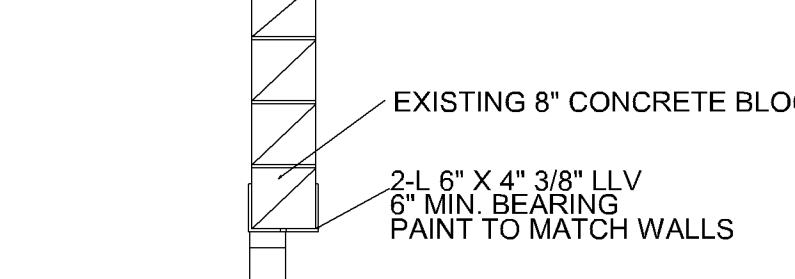

**5 NEW EXIT DOORS**  
A1.2 SCALE: 1/4"=1'-0"

**GENERAL INFORMATION**  
CODES USED: 2015 MINNESOTA STATE BUILDING CODE W/ ANSI A117.1-2009 ACCESSIBILITY RULES.  
2012 INTERNATIONAL BUILDING CODE  
2010 STANDARDS FOR ACCESSIBLE DESIGN  
2012 IMC  
2012 IFGC  
2014 NEC  
2012 MINNESOTA STATE PLUMBING CODE

EXISTING BUILDING: DAR AL FAROOQ CENTER  
WAS SCHOOL BUILDING  
FOOT PRINT: 61,130 SQ. FT.  
BUILDING USES: MOSQUE (A-3) & SCHOOL (E)  
BUILDING CONSTRUCTION ASSUMED TO BE: III-B  
NON COMBUSTIBLE CONSTRUCTION  
HAS A AUTOMATIC SPRINKLER SYSTEM AND WILL BE REWORKED AS NEEDED.  
SURROUNDED AND ADJOINED BY PUBLIC WAYS OR YARDS OF NOT LESS THAN 60 FEET.

**PROJECT:**  
1. INCREASE PARKING FROM 201. THIS INCLUDES 8 ACCESSIBLE SPACES.  
2. PROVIDE LOADING AND UNLOADING AREA FOR STUDENTS  
3. PROVIDE NEW ACCESSIBLE PARKING AND ACCESSIBLE SIDEWALK TO THE ENTRY TO THE MOSQUE.  
4. INSTALL DOORS TO DIVIDE OFF SCHOOL FROM MOSQUE AREA  
5. ADD 6 PLUMBING FIXTURES TO MOSQUE AREA, 3 FOR MEN AND 3 FOR WOMEN.  
6. ROOMS THAT ARE NOT USED BY SCHOOL ARE TO BE DIVIDED INTO 2 WEEKEND CLASS ROOMS.  
7. CONTRACTOR TO VERIFY THAT EXISTING SPRINKLERS ARE APPROVE IN DIVIDED CLASSROOMS.  
STRUCTURAL IS LIMITED TO INSTALLING TWO DOORS ONE TO THE SCHOOL OFFICE AND ONE TO RESTROOM.

PLANS BY OTHERS IF REQUIRED:  
ENGINEERING / STRUCTURAL  
CIVIL ENGINEERING  
SPRINKLER PLANS  
ELECTRICAL AND LIGHTING PLAN  
MECHANICAL PLANS  
PLUMBING  
LOW VOLTAGE

**SHEET SCHEDULE**

A1.1A	SITE PLAN	PARKING AND DRAINAGE PLAN
A1.1B	PARKING, LIGHTING AND DRAINAGE PLAN SOUTH LOT ONLY	
A1.2	EXISTING AND PROPOSED FLOOR PLAN	
A1.3	ACCESSIBLE RESTROOM, AND 1/4" ROOM PLANS, DETAILS AND NOTES	
A1.4	1/4" ROOM PLANS, ELEVATIONS AND NOTES.	

**REMODELING FOR:**  
**Dar Al Farooq Center**  
8201 Park Ave South  
Bloomington, Mn. 55420

Issues & Revisions:

1	12-27-17	ADDED WOMEN'S PRAYER 132-B ADDED DOOR 132-B

Comm. No.: **2017041**  
Drawn By: **J.K.G.**  
Date: **09/22/2017**

**BUILDING PLAN**

WWS

Original Proposed Floor Plan  
SUPERCEDED BY ARCHITECTS PLAN

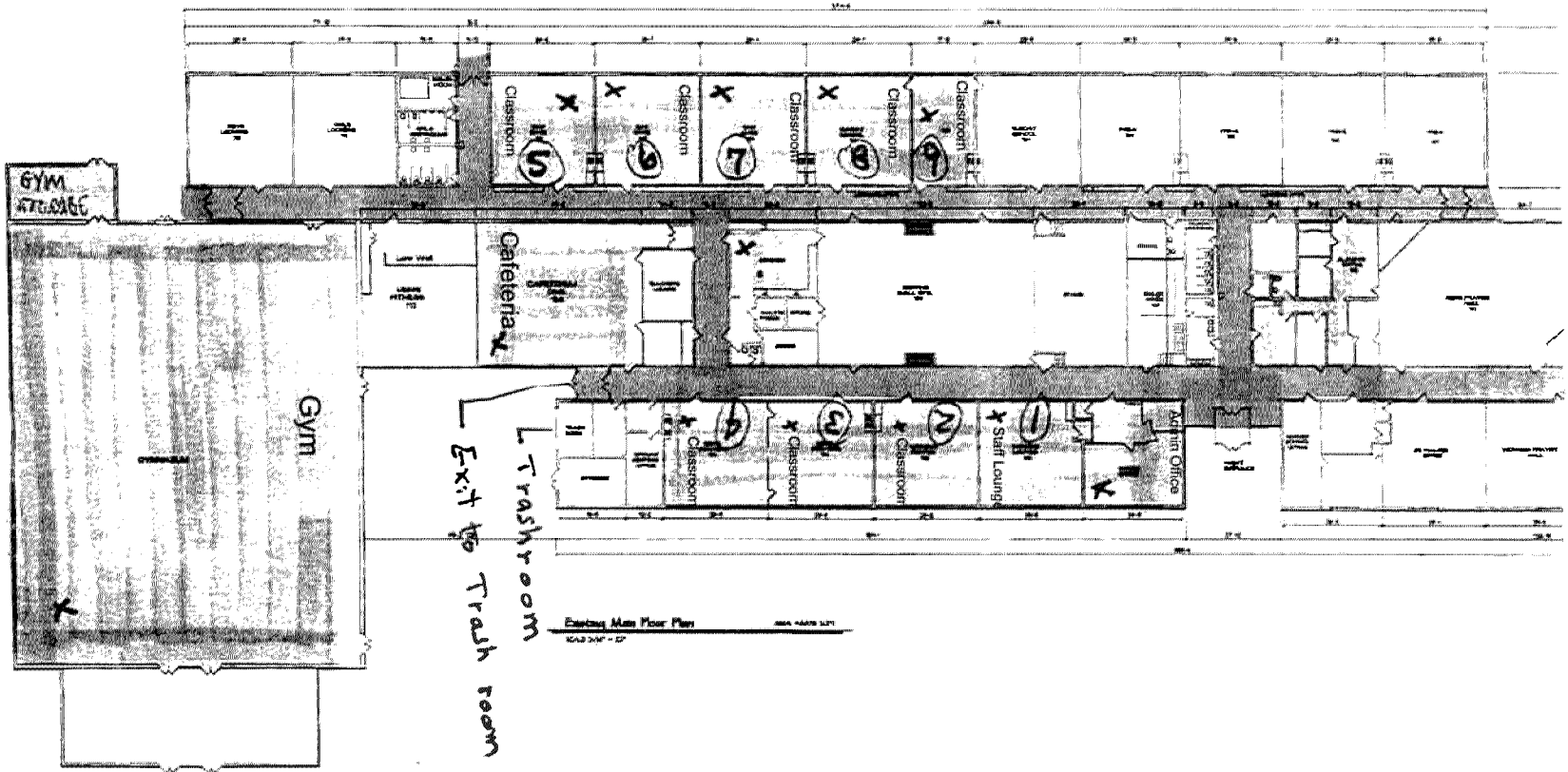

# ORIGINAL 2011 FLOOR PLAN

PL201700251  
 PL2017-251

77  
7  
9168

