

PL201900066
PL2019-66

SHEET MATERIAL ID LIST

MATERIAL ID	SPEC SECTION & DESCRIPTION
COMP PNL-20	07 4243 - PHENOLIC RESIN COMPOSITE WALL PANELS
MTL PNL-40	07 4264 - METAL COMPOSITE MATERIAL WALL PANEL



322 1st Ave N, Suite #600
Minneapolis, MN 55401
phone 612.746.4260
facsimile 612.746.4754
www.jlgarchitects.com
copyright © 2017

EXTERIOR WORK KEYNOTES

Value	Note
1	APPLY EXISTING EXTERIOR STUCCO FASCIA <ACRYLIC FIN-1>, ALL WORK OF EXISTING EXTERIOR IS ADD ALT. #1.
2	PAINT EXISTING EXTERIOR NON-STUCCO FASCIA, ALL WORK OF EXISTING EXTERIOR IS ADD ALT. #1.

EXT. ELEVATIONS KEYNOTE

KEYNOTE	DESCRIPTION
01	FUNDERMAX EXTERIOR WALL CLADDING PANELS - MAX COMPACT AUTHENTIC F-QUALITY - SIZE OF PANELS ARE 7' 0 1/2" L X 4' 3" W AND ARE CUT IN THIRDS ON - SITE SO THAT EACH PANEL IS 7' 0 1/2" L X 1' 5" W WHEN APPLIED TO BUILDING. ANY PANELS WITH DIFFERENT DIMENSIONS HAVE THEIR DIMENSIONS STATED ON EXT. ELEVATIONS.
02	ALLUCOBOND EXTERIOR WALL CLADDING PANELS - SIZE OF PANELS ARE 7' 0 1/2" L X 5' 2" W. ANY PANELS WITH DIFFERENT DIMENSIONS HAVE THEIR DIMENSIONS STATED ON EXT. ELEVATIONS. ALL CUTS TO PANELS SHALL BE DONE ON-SITE.
03	REINSTALL EXISTING SIGN
X	ELEVATION KEYNOTE

I HEREBY CERTIFY THAT THIS PLAN WAS PREPARED BY ME OR UNDER MY DIRECT SUPERVISION AND THAT I AM A LICENSED REGISTERED ARCHITECT UNDER THE LAWS OF THE STATE OF MINNESOTA.
Chad M. J. JLG
Chad M. J. JLG
Title: ARCHITECT, P.A.

REVISION SCHEDULE

NO.	DESCRIPTION	DATE
3	AS1 #1	5/15/19

EXT. ELEVATION GENERAL NOTES

- A. REFER TO GLAZING ELEVATIONS FOR STOREFRONT AND CURTAINWALL ELEVATIONS
- B. PJ - DESIGNATES PANEL JOINT

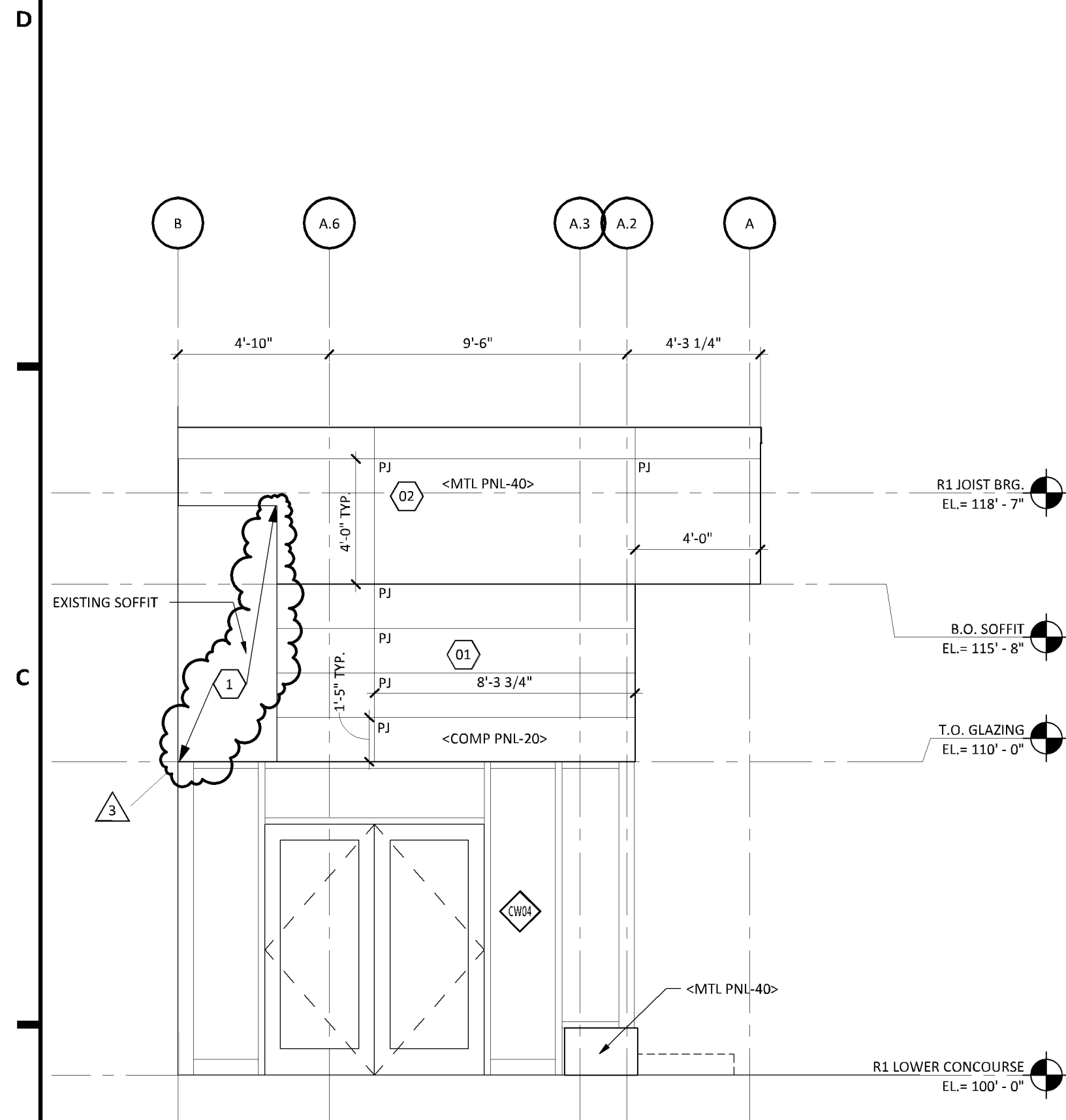

6B
A301 VESTIBULE NORTH
SCALE: 1/4" = 1'-0"

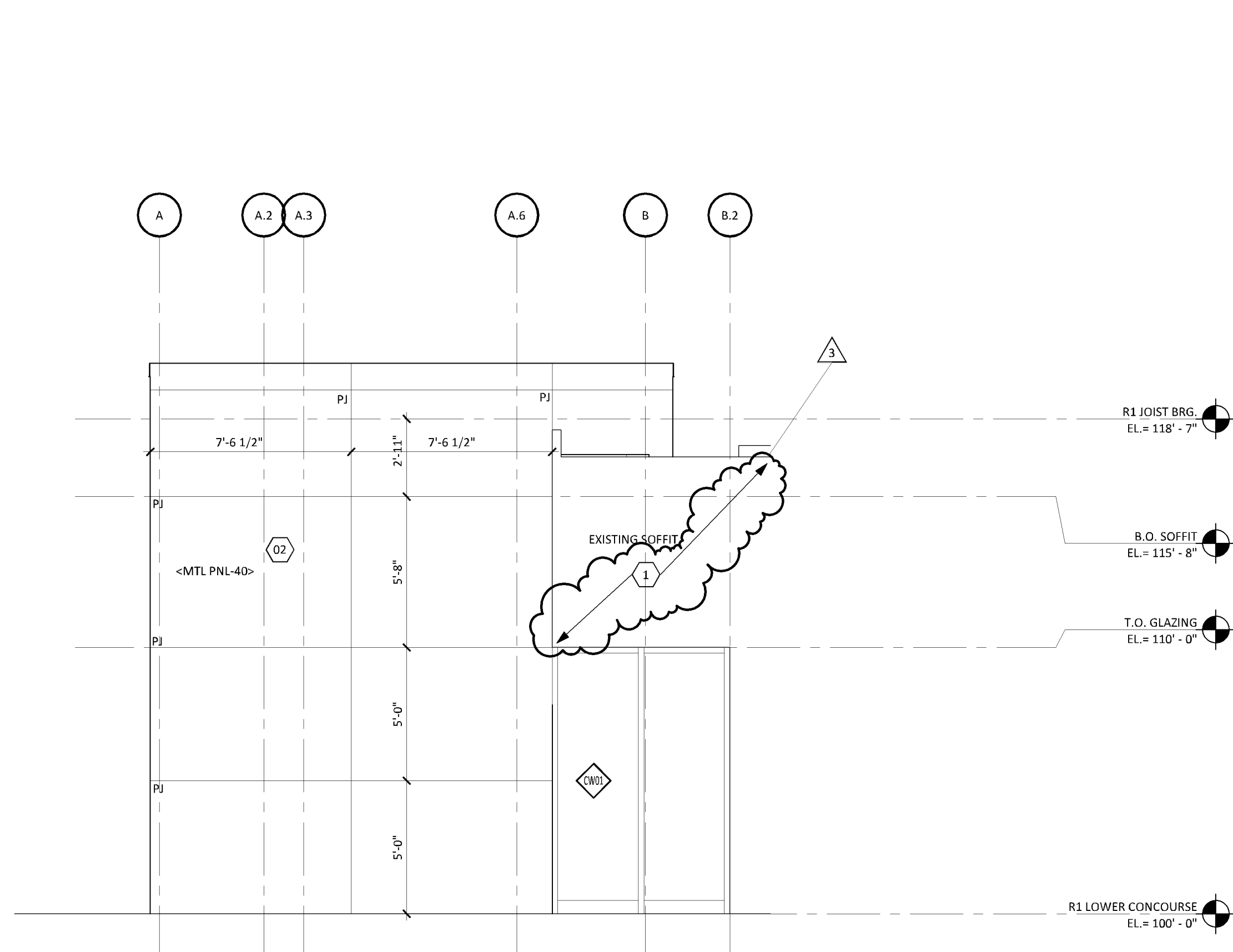

5B
A301 VESTIBULE SOUTH
SCALE: 1/4" = 1'-0"

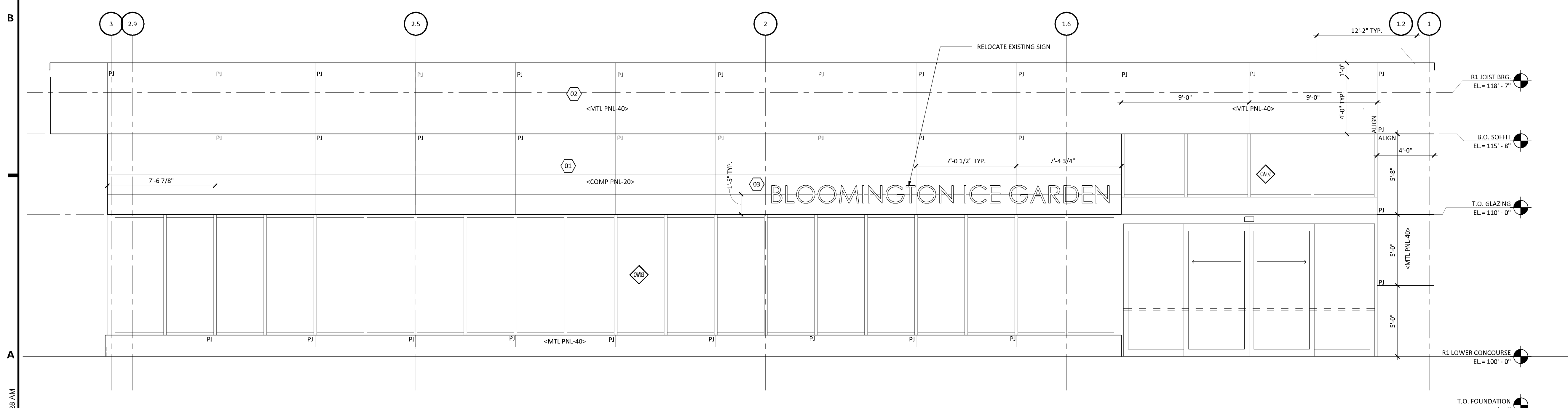

6A
A301 VESTIBULE WEST
SCALE: 1/4" = 1'-0"

CITY OF BLOOMINGTON

2019 BIG REMODEL

3600 W 98th STREET BLOOMINGTON, MN 55431

DATE
3/7/19
PHASE
CONSTRUCTION
DOCUMENTS
PROJECT
18134

SHEET
A301
EXTERIOR
ELEVATIONS

5/15/2019 10:06:28 AM

6

5

4

3

2

1

PAINTING GUIDELINES

1. ALL IMAGES SHOWN FOR REFERENCE ONLY.
2. PREP ALL EXTERIOR SURFACES TO BE PAINTED.
3. PAINT ALL EXISTING HORIZONTAL AND VERTICAL FACES OF EXTERIOR STUCCO SOFFITS. MATCH EXISTING COPING. FINAL COLOR TO BE SELECTED BY ARCHITECT.
4. PAINT ALL "BRIGHT COLORED EXTERIOR WALLS". COORDINATE FINAL WALL LOCATIONS. FINAL COLOR TO BE SELECTED BY ARCHITECT.
5. UNINSTALL EXISTING EXTERIOR SIGN. SALVAGE FOR REINSTALLATION IN NEW LOCATION.

PL201900066
PL2019-66

EXTERIOR WORK KEYNOTES

Value	Note
1	APPLY EXISTING EXTERIOR STUCCO FASCIA <ACRYLIC FIN-1>. ALL WORK OF EXISTING EXTERIOR IS ADD ALT. #1.
2	PAINT EXISTING EXTERIOR NON-STUCCO FASCIA, ALL WORK OF EXISTING EXTERIOR IS ADD ALT. #1.



322 1st Ave N, Suite #600
Minneapolis, MN 55401
phone 612.746.4260
facsimile 612.746.4754
www.jlgarchitects.com
copyright © 2017

I HEREBY CERTIFY THAT THIS PLAN WAS PREPARED BY ME OR UNDER MY DIRECT SUPERVISION AND THAT I AM A LICENSED REGISTERED ARCHITECT UNDER THE LAWS OF THE STATE OF MINNESOTA.
John M. JLG
John M. JLG
Title: Architect, P.A.
REG. NO. 08072019
DATE

REVISION SCHEDULE

NO.	DESCRIPTION	DATE
3	AS1 #1	5/15/19

D

C

B

A

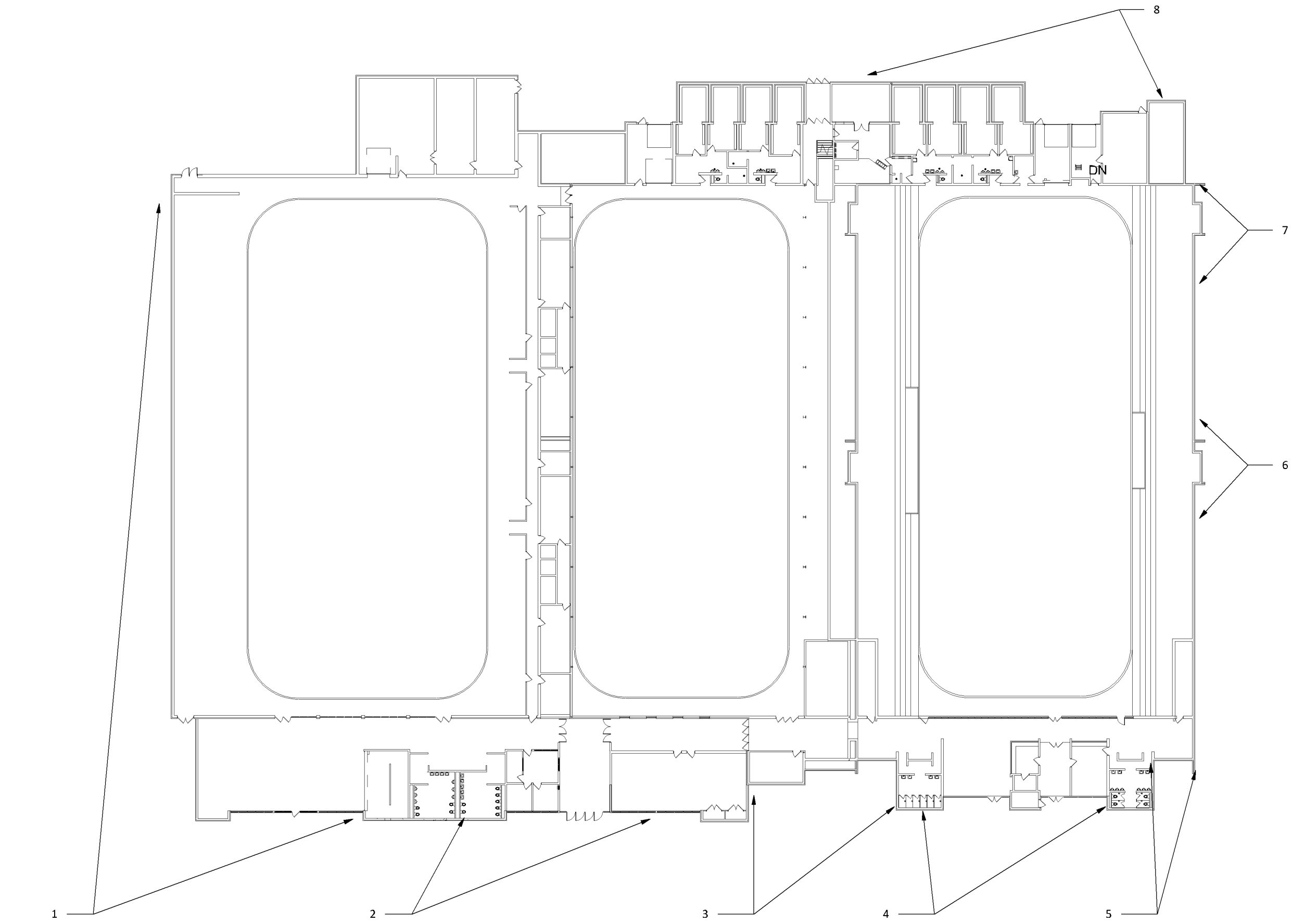

IMAGE GUIDE



5/15/2019 10:06:25 AM

CITY OF BLOOMINGTON
2019 BIG REMODEL
3600 W 98th STREET BLOOMINGTON, MN 55431

DATE 3/7/19
PHASE CONSTRUCTION
DOCUMENTS
PROJECT 18134
SHEET **A302**
EXTERIOR PAINTING
(ADD ALT. #1)

6

5

4

3

2

1