

PL202000162  
PL2020-162

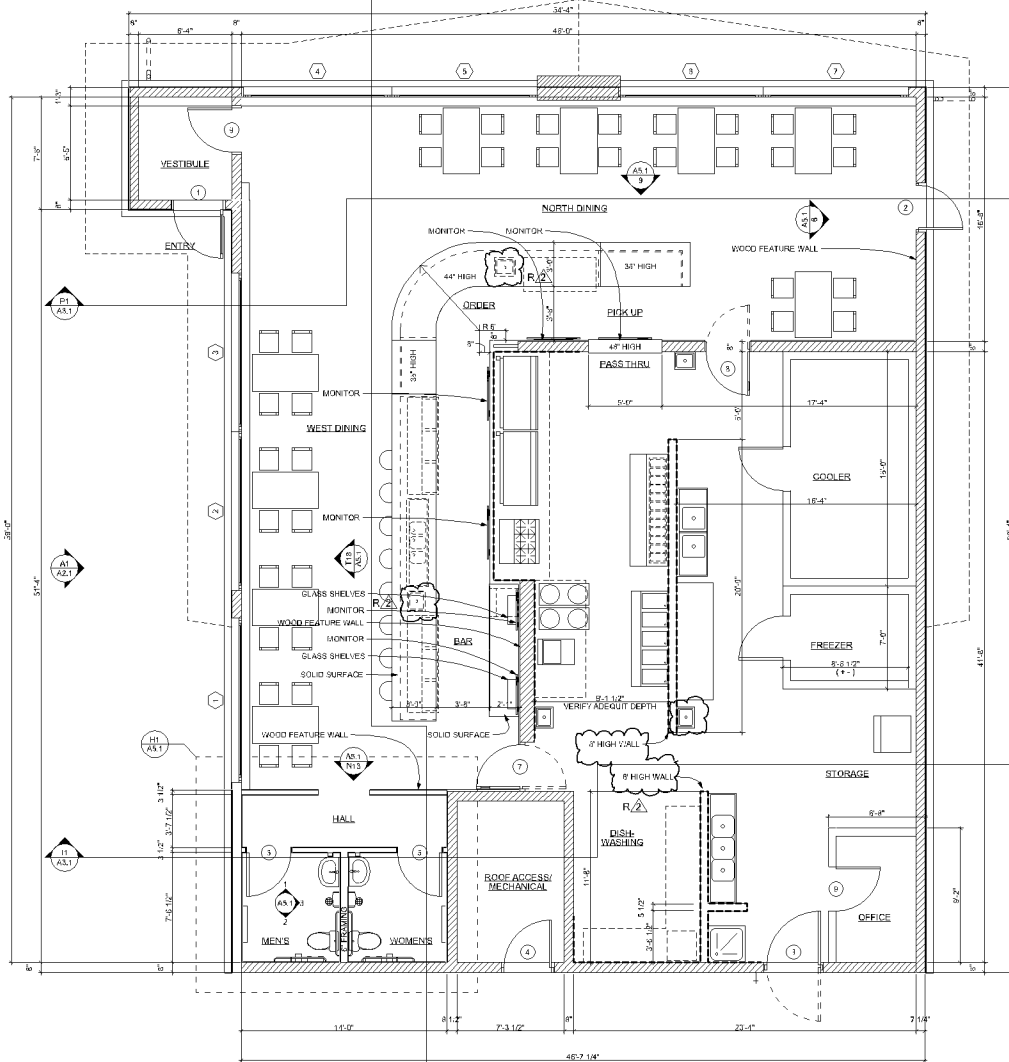

A1.1 MAIN LEVEL | PROPOSED PLAN

121 MAIN LEVEL CODE DIAGRAM

SCALE: 1/8" = 1'-0"

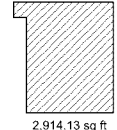
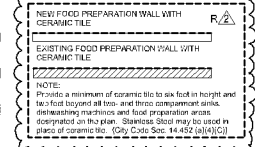
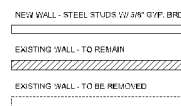

F28 GROSS SQ FT  
SCALE: 1/32" = 1'-0"

NO.	LOCATION	DOOR TYPE (FRESH COLOR)	LEAF SIZE	FRAME TYPE (FRESH COLOR)	FRAME SIZE	HARDWARE GROUP	RATING	REMARKS
1	EXIST'G FRONT ENTRY DOOR	NO CHANGE	NO CHANGE	NO CHANGE	N-2 CHANGE	NO CHANGE	U3A	P.A.
2	EXIST'G SIDE EXIT DOOR	NO CHANGE	NO CHANGE	NO CHANGE	N-2 CHANGE	NO CHANGE	U3A	1 HR VESBY
3A	EXIST'G NEW SERVICE DOOR	NO CHANGE	NO CHANGE	NO CHANGE	N-2 CHANGE	NO CHANGE	U3A	P.A.
3B	EXIST'G SERVICE DOOR	NO CHANGE	NO CHANGE	NO CHANGE	N-2 CHANGE	NO CHANGE	U3A	P.A.
4	NEW ENTRY VESTIBULE DOOR	NO CHANGE	NO CHANGE	NO CHANGE	N-2 CHANGE	NO CHANGE	U3A	P.A.
5	MEN'S RESTROOM	SOLID CORE WOOD FLUSH STAIN (1)	33" X 54"	WOOD (STAIN) (1)	T.B.D.	HG1	P.A.	
6	WOMEN'S RESTROOM	SOLID CORE WOOD FLUSH STAIN (1)	33" X 54"	WOOD (STAIN) (1)	T.B.D.	HG1	P.A.	
7	KITCHEN SERVICE DOOR	ALUMINUM OR APPROVED OTHER (1) (T.B.D.)	36" X 66"	WOOD (STAIN) (1)	T.B.D.	F.A.	P.A.	
8	NEW VESTIBULE DOOR	SOLID CORE WOOD FLUSH STAIN (1)	33" X 54"	WOOD (STAIN) (1)	T.B.D.	U3A	P.A.	

A15 DOOR SCHEDULE

PROJECT ARCHITECT  
**RAPSON**  
RALPH RAPSON & ASSOCIATES, INC.  
2429 34th Avenue South  
Minneapolis, MN 55420  
T: (612) 333-4401  
F: (612) 333-4402  
WWW.RAPSONARCHITECTS.COM  
R: info@rapsonarchitects.com

I HEREBY CERTIFY THAT THIS PLAN, SPECIFICATION, OR REPORT WAS PREPARED BY ME OR UNDER MY DIRECT SUPERVISION AND THAT I AM A DULY REGISTERED ARCHITECT UNDER THE LAWS OF THE STATE OF MINNESOTA.

*Thomas Rapson*  
NAME: THOMAS RAPSON  
MIN REGISTRATION NO.: 19091  
EXPIRATION DATE: 06/31/2022  
STRUCTURAL ENGINEER

PROJECT  
PROJECT  
PROJECT

PROJECT: **Las Cuatro Milpas Taqueria & Birrieria**  
415 78th Street East, Bloomington, MN 55420  
James Barger, JB Holdings  
Client Address: [Client City] [Client State] | [Client Phone] | [Client Email]

NO. OF YEAR  
Revised Set: 08/15/2020  
City Plans: 08/15/2020

DATE: 08/12/2020  
TIME: 10:12 AM  
DRAWN: T. RAPSON

FLOOR PLAN + EXITING DIAGRAM  
**A1.1**

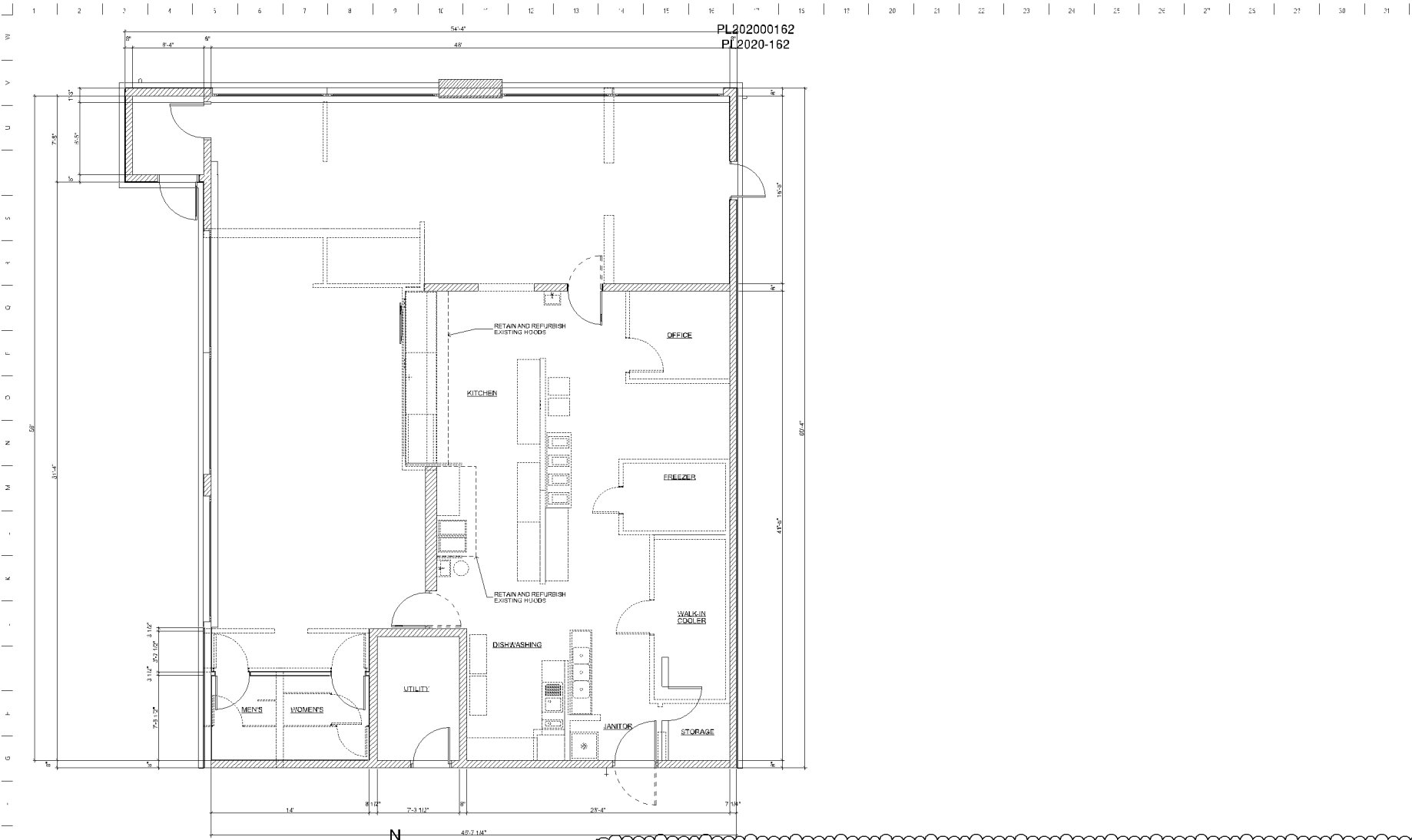

**D1**  
**A1.2** MAIN LEVEL | DEMOLITION PLAN  
SCALE: 1/4" = 1'-0"

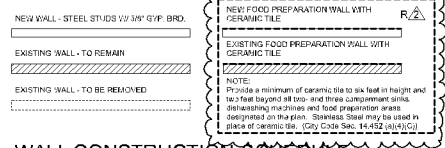

**A1**  
**A1.2** WALL CONSTRUCTION SCHEDULE

NO.	ROOM	WALL	SWANSOOT	BASE	FLOOR	CEILING	REMARKS
		MATERIAL   FINISH	MATERIAL   HEIGHT   FINISH	MATERIAL   HEIGHT   FINISH	MATERIAL   FINISH	MATERIAL   FINISH	
	OFFICE	CMU - GYP. BRD. PAINT	R.A. (N.A.) (N.A.)	QUARRY TILE COVE (T.B.D.) (N.A.)	QUARRY TILE (N.A.)	GYP. BRD.   PAINT	(1) COND. OR TILE - CONCRETE OPTION
	KITCHEN	HPF (N.A.)	R.A. (N.A.) (N.A.)	QUARRY TILE COVE (T.B.D.) (N.A.)	QUARRY TILE (N.A.)	GYP. BRD.   PAINT	(2) MATCH HEIGHT UP BAY STEP
	COOLER	UY COOLER MANUFACTURER	R.A. (N.A.) (N.A.)	R.A. (N.A.) (N.A.)	R.A. (N.A.) (N.A.)	R.A. (N.A.) (N.A.)	(3) UY COOLER - HUBBARD WALK-IN COOLER
	HALLWAY	UY HALLWAY MANUFACTURER	R.A. (N.A.) (N.A.)	R.A. (N.A.) (N.A.)	R.A. (N.A.) (N.A.)	R.A. (N.A.) (N.A.)	(4) UY HALLWAY MANUFACTURER - HALLWAY
	FRONT OF BAR AND RESTAURANT	GYP. BRD. PAINT	R.A. (N.A.) (N.A.)	WOOD "B" BO. (T.B.D.)	CONG. (SPAN + SCLER)	SUSPENDED ACCOUSTIC TILE PANELS (N.A.)	(5) SUSPENDED ACCOUSTIC TILE PANELS (N.A.)
	BACKBAR - SPRING	GYP. BRD. GYPSUM WALL PAINT	R.A. (N.A.) (N.A.)	QUARRY TILE COVE (T.B.D.) (N.A.)	QUARRY TILE (N.A.)	GYP. BRD.   PAINT	(6) SUSPENDED ACCOUSTIC TILE PANELS (N.A.)
	REFRIGERATORS	GYP. BRD. PAINT	GFI (T.B.D.) (N.A.)	GFI (T.B.D.) (N.A.)	CONG. (SPAN + SCLER)	SUSPENDED ACCOUSTIC TILE PANELS (T.B.D.)	(7) SUSPENDED ACCOUSTIC TILE PANELS (T.B.D.)
	WOMEN'S RESTROOM	GYP. BRD. PAINT	GFI (T.B.D.) (N.A.)	GFI (T.B.D.) (N.A.)	CONG. (SPAN + SCLER)	SUSPENDED ACCOUSTIC TILE PANELS (T.B.D.)	(8) SUSPENDED ACCOUSTIC TILE PANELS (T.B.D.)
	UTILITY	R.A. (N.A.)	R.A. (N.A.) (N.A.)	R.A. (N.A.) (N.A.)	R.A. (N.A.)	R.A. (N.A.)	(9) R.A. (N.A.)

**A14**  
**A1.2** ROOM FINISH SCHEDULE  
SCALE: 1/4" = 1'-0"

PROJECT ARCHITECT  
**R&R**  
RALPH RAPSON & ASSOCIATES, INC.  
2429 34th Avenue South  
Minneapolis, MN 55420  
T | (612) 333-4101  
F | (612) 333-4101  
WWW | www.rapsonarchitects.com  
E | info@rapsonarchitects.com

I HEREBY CERTIFY THAT THIS PLAN, SPECIFICATION, OR REPORT WAS PREPARED BY ME OR UNDER MY DIRECT SUPERVISION AND THAT I AM A DULY REGISTERED ARCHITECT UNDER THE LAWS OF THE STATE OF MINNESOTA.

*Thomas Rapson*  
NAME: THOMAS RAPSON  
MINNESOTA REGISTRATION NO.: 19091  
EXPIRATION DATE: 06/31/2022  
STRUCTURAL ENGINEER

PROJECT

**Las Cuatro Milpas**  
Taqueria & Birrieria  
415 78th Street East, Bloomington, MN 55420  
James Barger, JB Holdings  
Client Address | Client City | Client State | Project Package | 651-417-3335 | #Client\_E-mail

Project Title: Las Cuatro Milpas  
Project Address: 415 78th Street East, Bloomington, MN 55420  
Project Name: James Barger, JB Holdings  
Client Address | Client City | Client State | Project Package | 651-417-3335 | #Client\_E-mail

NO. OF SHEETS: 11  
SHEET NO.: 11 OF 11  
DATE: 08/15/2020  
DRAWN BY: T. RAPSON  
CHECKED BY: T. RAPSON  
DATE: 08/15/2020  
SCALE: 1/4" = 1'-0"

REVISIONS:  
1. 08/15/2020  
2. 08/15/2020  
3. 08/15/2020

DATE: 08/15/2020  
DRAWN BY: T. RAPSON  
CHECKED BY: T. RAPSON  
DATE: 08/15/2020

SHEET  
FLOOR PLAN -  
DEMOLITION  
**A1.2**

PL202000162  
PL2020-162

PROJECT ARCHITECT  
**RR**  
RALPH RAPSON &  
ASSOCIATES, INC.  
2429 34th Avenue South  
Minneapolis, MN 55406  
T: (612) 333-4101  
F: info@rapsonarchitects.com

I HEREBY CERTIFY THAT THIS PLAN, SPECIFICATION, OR REPORT WAS PREPARED BY ME OR UNDER MY DIRECT SUPERVISION AND THAT I AM A DULY REGISTERED ARCHITECT UNDER THE LAWS OF THE STATE OF MINNESOTA.

*Thomas Rapson*  
NAME: THOMAS RAPSON  
MVA REGISTRATION NO.: 190391  
EXPIRATION DATE: 06/31/2022  
STRUCTURAL ENGINEER

PROJECT

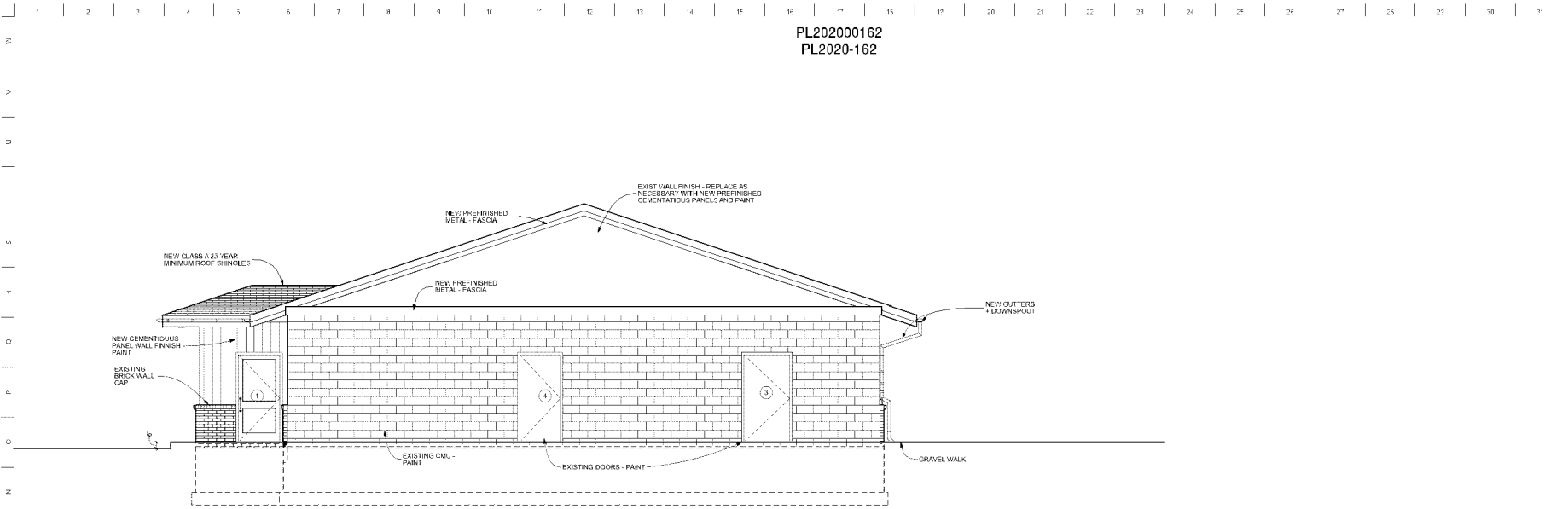

M1  
A2.1 SOUTH ELEVATION  
SCALE: 1/4" = 1'-0"

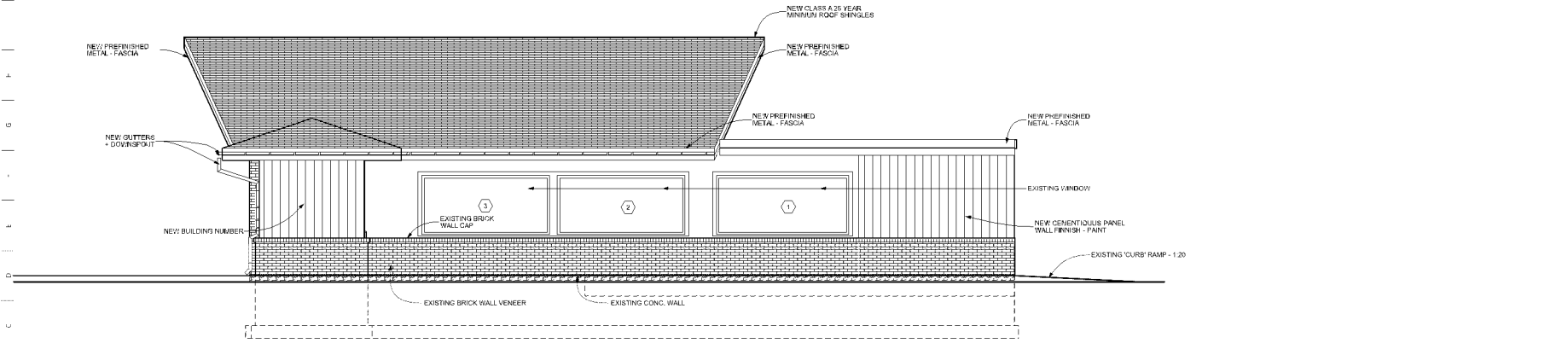

A1  
A2.1 WEST ELEVATION  
SCALE: 1/4" = 1'-0"

Project Title: **Las Cuatro Milpas Taqueria & Birrieria**  
Project Address: **415 78th Street East, Bloomington, MN 55420**  
Client: **James Barger, JB Holdings**  
Client Address: [Client City] [Client State] [Client Postcode] | [Client Phone] | [Client Email]

NO.	DATE	DESCRIPTION
01	05/16/2020	REVISED
02	08/16/2020	CITY PERMITS
03	08/12/2020	REVISED
04	09/19/2020	REVISED
05	09/19/2020	REVISED

DATE PRINTED: 09/22/2020  
TIME: 10:17 AM  
DRAWN: T. RAPSON  
SHEET: EXTERIOR ELEVATIONS  
**A2.1**

PL202000162  
PL2020-162

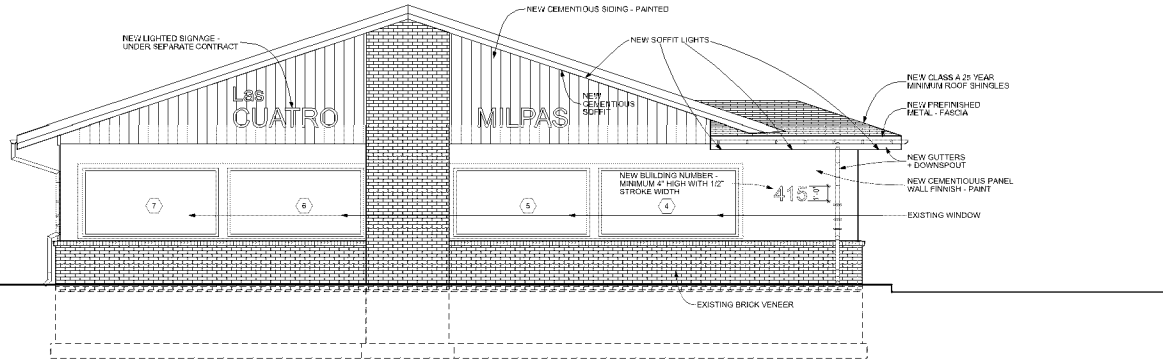

M1  
A2.2 NORTH ELEVATION  
SCALE: 1/4" = 1'-0"

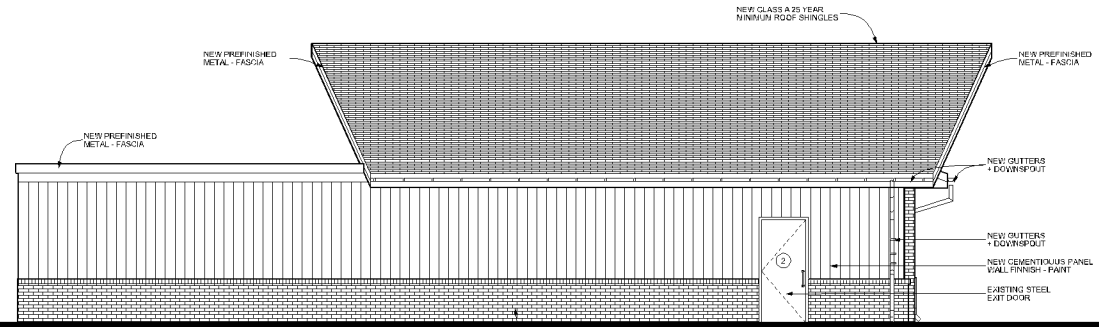

A1  
A2.2 EAST ELEVATION  
SCALE: 1/4" = 1'-0"

PROJECT ARCHITECT  
**RR**  
RALPH RAPSON &  
ASSOCIATES, INC.  
2429 34th Avenue South  
Minneapolis, MN 55420  
T: (612) 333-4451  
F: (612) 333-4451  
www.rapsonarchitects.com  
info@rapsonarchitects.com

I HEREBY CERTIFY THAT THIS PLAN, SPECIFICATION, OR REPORT WAS PREPARED BY ME OR UNDER MY DIRECT SUPERVISION AND THAT I AM A DULY REGISTERED ARCHITECT UNDER THE LAWS OF THE STATE OF MINNESOTA.

*Thomas Rapson*  
NAME: THOMAS RAPSON  
MINNESOTA REGISTRATION NO.: 19391  
EXPIRATION DATE: 06/31/2022  
STRUCTURAL ENGINEER

PROJECT

Project Title: **Las Cuatro Milpas Taqueria & Birrieria**  
Project Address: **415 78th Street East, Bloomington, MN 55420**  
Client: **James Barger, JB Holdings**  
Client Address: [Redacted] | Client City: [Redacted] | Client State: [Redacted] | Client Postcode: [Redacted] | Client Email: [Redacted]

NO DATE  
Review Set: 05/16/2020  
City Plan: 06/03/2020  
R1: 08/12/2020  
R2: 09/15/2020  
R3: 09/17/2020

Date Printed: 07/20/2020  
Time: 10:17:44  
DRAWN: T. RAPSON

SHEET  
EXTERIOR  
ELEVATIONS  
**A2.2**