

GIJV MN 1 LLC
5201 EDEN AVE #50
EDINA, MN 55436

ESBER ANDREW JR
8555 ALDRICH AVE S
BLOOMINGTON, MN 55420

PLATO, CORY
8531 ALDRICH AVE S
BLOOMINGTON, MN 55420

ZHAO, CRYSTAL

SENSKE ADOLPH JR
41 W STEVENS ST
ST PAUL, MN 55107

PHILLIPS CHARLES R
8439 ALDRICH AVE S
BLOOMINGTON, MN 55420

REASON REALTY INC
P O BOX 20493
BLOOMINGTON, MN 55420

CITY OF BLOOMINGTON
1800 W OLD SHAKOPEE RD
BLOOMINGTON, MN 55431

MOONVIEW PROP II LLC
19755 MUSHTOWN RD
PRIOR LAKE, MN 55372

SCHROEDER REGINALD D
7004 MARK TERRACE DR
EDINA, MN 55439

TAPPERO KARIN S
8516 ALDRICH AVE S
BLOOMINGTON, MN 55420

SANCHEZ ESCOBAR, JANETH MONS

LANTA, NANCY
8456 ALDRICH AVE S
BLOOMINGTON, MN 55420

RFP LLC
181 RIVER RIDGE CIR S
BURNSVILLE, MN 55337

DHS HOLDINGS LLC
5156 W 95TH ST
BLOOMINGTON, MN 55437

WALTERS, STEVEN M
8440 ALDRICH AVE S
BLOOMINGTON, MN 55420

SALIM, FARDOWS
8449 ALDRICH AVE S
BLOOMINGTON, MN 55420

SCHEER JULIE A
8445 ALDRICH AVE S
BLOOMINGTON, MN 55420

PISARSKI, STEPHANIE C
8517 ALDRICH AVE S
BLOOMINGTON, MN 55420

WIZARD CREEK INC
510 VALLEYWOOD CIR
GOLDEN VALLEY, MN 55422

BLMGTN SHOPPES DEVELOPERS
7100 WAYZATA BLVD # 200
MPLS, MN 55426

BLOOMINGTON TILE SHOP LLC
211 N STADIUM BLVD # 201
COLUMBIA, MO 65203

DIBBLE JUDITH A
8424 LYNDAL AVE S
BLOOMINGTON, MN 55420

REALTY INCOME PROP 3 LLC
11995 EL CAMINO REAL# 101
SAN DIEGO, CA 92130

SCHMIDT, CHRISTOPHER JEROME
8409 ALDRICH AVE S
BLOOMINGTON, MN 55420

T AND T OF MN INC
8610 HARRIET AVE S
BLOOMINGTON, MN 55420

BARSALOUX TIMOTHY J
8448 LYNDAL AVE S
BLOOMINGTON, MN 55420

NG VERMA, FIONA
8521 ALDRICH AVE S
BLOOMINGTON, MN 55420

LOFSTUEN BEVERLY
8501 ALDRICH AVE S
BLOOMINGTON, MN 55420

LUO HUI MEI
8509 ALDRICH AVE S
BLOOMINGTON, MN 55420

WANGERIN ERVIN
8544 ALDRICH AVE S
BLOOMINGTON, MN 55420

SCHOENBORN ROBERT J
26370 TAME FISH LAKE RD
DEERWOOD, MN 56444

MHM REAL ESTATE LLC
520 W 86TH ST
BLOOMINGTON, MN 55420

VALVOLINE LLC
P O BOX 55630
LEXINGTON, KY 40555

LYNDALE AVENUE TOWNHOMES
7392 AIRPORT VIEW DR SW
ROCHESTER, MN 55902

LYNDALE TERMINAL COMPANY
REAL ESTATE TAX DEPT
P O BOX 1224
MPLS, MN 55440

LYNDALE GREEN HOLDINGS
3500 AMERICAN BLVD W #200
BLOOMINGTON, MN 55431

MC LAUGHLIN THEODORE E
8401 ALDRICH AVE S
BLOOMINGTON, MN 55420

TORRES LEON, JORGE EDI
8417 ALDRICH AVE S
BLOOMINGTON, MN 55420

8609 PROFESSIONAL BUILDING L
900 AMERICAN BLVD E
BLOOMINGTON, MN 55420

DUTCHER, EMILY
8440 LYNDALE AVE S
BLOOMINGTON, MN 55420

RIEBE, JOSEPH DANIEL
8452 LYNDALE AVE S
BLOOMINGTON, MN 55420

LIANG, TANG ZHAO
8509 ALDRICH AVE S
BLOOMINGTON, MN 55420

JODEIT ANN
8500 ALDRICH AVE S
BLOOMINGTON, MN 55420

SANCHEZ TENANGO, ENRIQUE
8524 ALDRICH AVE S
BLOOMINGTON, MN 55420

STROMMEN, SIRIANNA M
8540 ALDRICH AVE S
BLOOMINGTON, MN 55420

DAVANNI'S INC
1100 XENIUM LN N
PLYMOUTH, MN 55441

COOK PROPS BLMGTN/BC LLC
312 NEAPOLITAN WAY
NAPLES, FL 34103

AGGREGATE INDUST-N CENT REG
6211 ANN ARBOR ROAD
DUNDEE, MI 48131

TOLL COMPANY
3005 NIAGARA LN
PLYMOUTH, MN 55447

WESTDAL MICHELLE D
8426 LYNDALE AVE S
BLOOMINGTON, MN 55420

HITCHCOCK INDUSTRIES INC
8701 HARRIET AVE S
BLOOMINGTON, MN 55420

HALLE PROPERTIES LLC
20225 N SCOTTSDALE RD
SCOTTSDALE, AZ 85255

PL202100139

City of Bloomington Notification Map

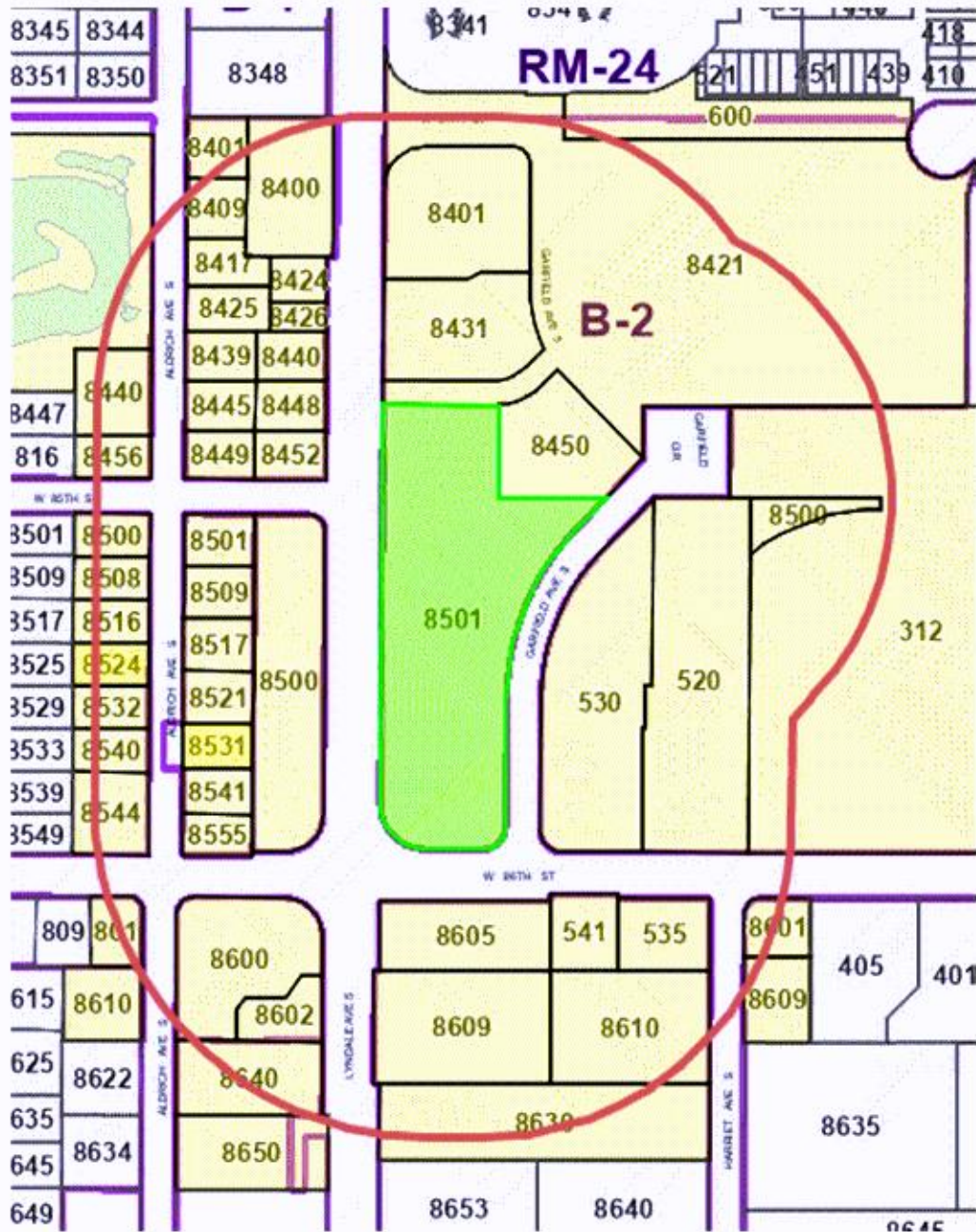

Case PL2021-139

Address: 8501 Lyndale Avenue South

-  Notification Boundary (500 feet)
-  Subject Property/Properties
-  Notified Properties

