

# PRELIMINARY PLANNED UNIT DEVELOPMENT PLANS AND PRELIMINARY PLAT

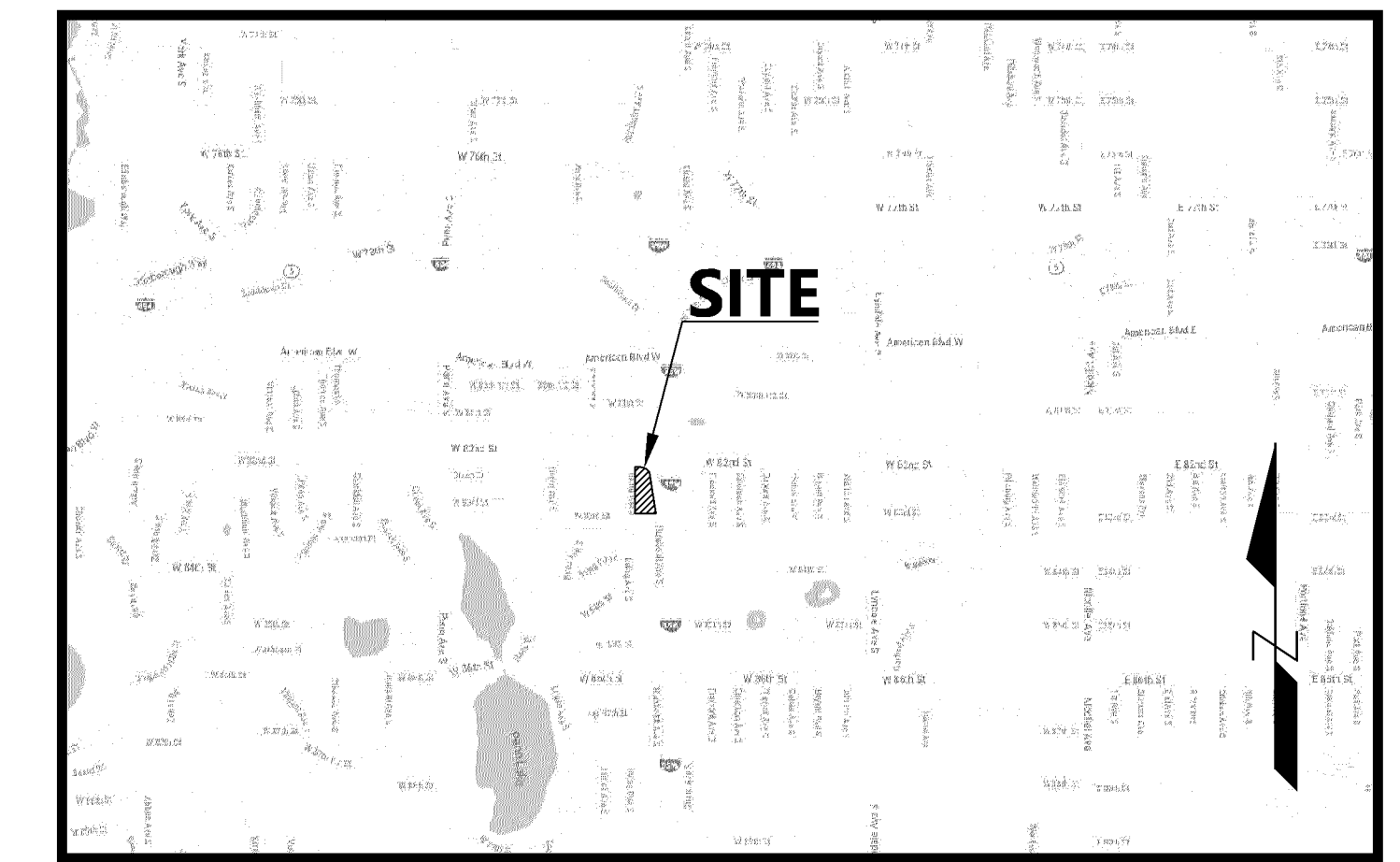

Vicinity Map  
(NOT TO SCALE)

FOR

## ENCLAVE DEVELOPMENT 8200 HUMBOLDT BLOOMINGTON, MN

PREPARED FOR:

### ENCLAVE DEVELOPMENT

1 2ND STREET NORTH, SUITE 102

FARGO, ND 58102

CONTACT: BRIAN BOCHMAN

PHONE: 701-212-8110

EMAIL: BRIAN@ENCLAVE COMPANIES.COM

PREPARED BY:

### Westwood

Phone (952) 937-5150 12701 Whitewater Drive, Suite #300  
 Fax (952) 937-5822 Minnetonka, MN 55343  
 Toll Free (888) 937-5150 westwoodps.com

Westwood Professional Services, Inc.

PROJECT NUMBER: 0030774.00

CONTACT: DANIEL M. PARKS & SHARI AHRENS

#### SHEET INDEX

Sheet Number	Sheet Title
C0.0	COVER SHEET
ST.0	ALTA-NSPS LAND TITLE SURVEY
C1.0	REMOVALS PLAN
C2.0	PRELIMINARY CIVIL SITE PLAN
C3.0	PRELIMINARY GRADING PLAN
C3.1	PRELIMINARY EROSION CONTROL PLAN
C4.0	PRELIMINARY UTILITY PLAN
C5.0	DETAILS
L1.0	PRELIMINARY LANDSCAPE PLAN

NO.	DATE	REVISION	SHEETS
	01/24/2022	PER DRC COMMENTS	ALL

### PRELIMINARY PLANNED UNIT DEVELOPMENT PLANS AND PRELIMINARY PLAT

FOR  
 ENCLAVE DEVELOPMENT 8200 HUMBOLDT  
 BLOOMINGTON, MN

INITIAL SUBMITTAL DATE: 12/08/2021 SHEET: C0.0

PL202200247  
 PL2022-247





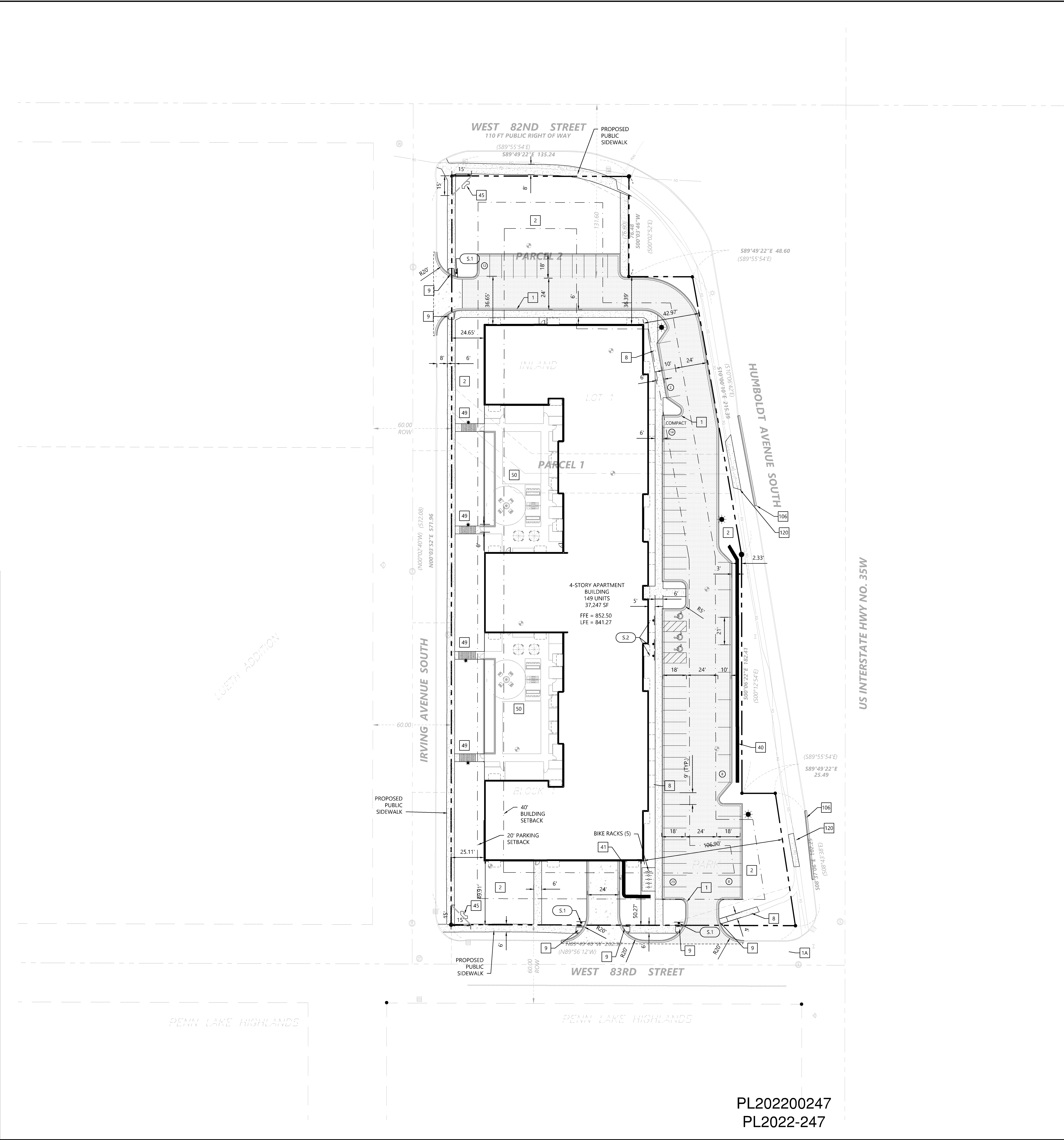

### SITE LEGEND

EXISTING	PROPOSED	PROPERTY LINE
[Symbol]	[Symbol]	LOT LINE
[Symbol]	[Symbol]	SETBACK LINE
[Symbol]	[Symbol]	EASEMENT LINE
[Symbol]	[Symbol]	CURB AND GUTTER
[Symbol]	[Symbol]	TIP-OUT CURB AND GUTTER
[Symbol]	[Symbol]	POND NORMAL WATER LEVEL
[Symbol]	[Symbol]	RETAINING WALL
[Symbol]	[Symbol]	FENCE
[Symbol]	[Symbol]	CONCRETE PAVEMENT
[Symbol]	[Symbol]	CONCRETE SIDEWALK
[Symbol]	[Symbol]	HEAVY DUTY BITUMINOUS PAVEMENT
[Symbol]	[Symbol]	NORMAL DUTY BITUMINOUS PAVEMENT
[Symbol]	[Symbol]	NUMBER OF PARKING STALLS
[Symbol]	[Symbol]	TRANSFORMER
[Symbol]	[Symbol]	SITE LIGHTING
[Symbol]	[Symbol]	TRAFFIC SIGN
[Symbol]	[Symbol]	POWER POLE
[Symbol]	[Symbol]	BOLLARD / POST

### GENERAL SITE NOTES

- BACKGROUND INFORMATION FOR THIS PROJECT PROVIDED BY WESTWOOD PROFESSIONAL SERVICES, MINNETONKA, MN, JANUARY 18<sup>th</sup>, 2021.
- LOCATIONS AND ELEVATIONS OF EXISTING TOPOGRAPHY AND UTILITIES AS SHOWN ON THIS PLAN ARE APPROXIMATE. CONTRACTOR SHALL FIELD VERIFY SITE CONDITIONS AND UTILITY LOCATIONS PRIOR TO EXCAVATION/CONSTRUCTION. IF ANY DISCREPANCIES ARE FOUND, THE ENGINEER SHOULD BE NOTIFIED IMMEDIATELY.
- REFER TO BOUNDARY SURVEY FOR LOT BEARINGS, DIMENSIONS AND AREAS.
- ALL DIMENSIONS ARE TO FACE OF CURB OR EXTERIOR FACE OF BUILDING UNLESS OTHERWISE NOTED.
- REFER TO ARCHITECTURAL PLANS FOR EXACT BUILDING DIMENSIONS AND LOCATIONS OF EXITS, RAMPS, AND TRUCK DOCKS.
- ALL CURB RADII ARE SHALL BE 3.0 FEET (TO FACE OF CURB) UNLESS OTHERWISE NOTED.
- ALL CURB AND GUTTER SHALL BE B612 UNLESS OTHERWISE NOTED.
- THE CONTRACTOR SHALL BE RESPONSIBLE FOR PROVIDING AND MAINTAINING TRAFFIC CONTROL DEVICES SUCH AS BARRICADES, WARNING SIGNS, DIRECTIONAL SIGNS, FLAGGERS AND LIGHTS TO CONTROL THE MOVEMENT OF TRAFFIC WHERE NECESSARY. PLACEMENT OF THESE DEVICES SHALL BE APPROVED BY THE CITY AND ENGINEER PRIOR TO PLACEMENT. TRAFFIC CONTROL DEVICES SHALL CONFORM TO APPROPRIATE MNDOT STANDARDS.
- BITUMINOUS PAVEMENT AND CONCRETE SECTIONS TO BE IN ACCORDANCE WITH THE RECOMMENDATIONS OF THE GEOTECHNICAL ENGINEER.
- CONTRACTOR SHALL MAINTAIN FULL ACCESS TO ADJACENT PROPERTIES DURING CONSTRUCTION AND TAKE ALL PRECAUTIONS NECESSARY TO AVOID PROPERTY DAMAGE TO ADJACENT PROPERTIES.
- SITE LIGHTING SHOWN ON PLAN IS FOR REFERENCE ONLY. REFER TO LIGHTING PLAN PREPARED BY OTHERS FOR SITE LIGHTING DETAILS AND PHOTOMETRICS.

### SITE DEVELOPMENT SUMMARY

EXISTING ZONING:	B-1 NEIGHBORHOOD OFFICE
PROPOSED ZONING:	RM-50
PARCEL DESCRIPTION:	LOT 1, BLOCK 1, INLAND PARK
PROPERTY AREA:	119,567 SF (2.745 AC)
PERVIOUS SURFACE:	32,114 SF (26.9%)
IMPERVIOUS SURFACE(RATIO):	87,453 SF (73.1%)
BUILDING GROSS SIZE:	198,890 SF
BUILDING SETBACK PER CODE:	40' = ALONG ROW 10' + 0.25' PER FOOT OVER 30' HEIGHT = SIDE 30' = REAR
PARKING SETBACK:	20'
PARKING SPACE/DRIVE AISLE:	9' WIDE X 18' LONG, 24' AISLE
PARKING RATIO REQUIREMENT:	CITY OF BLOOMINGTON 245 SPACES REQUIRED
PARKING PROVIDED:	157 (GARAGE) + 67 (SURFACE) = 224 SPACES

### 1 SITE NOTES & DETAILS (SI-0XX)

- B612 OR B618 CURB AND GUTTER
- FUTURE CONCRETE CURB AND CUL DE SAC
- LANDSCAPED AREA
- PRIVATE CONCRETE SIDEWALK
- PUBLIC PEDESTRIAN RAMP
- MODULAR BLOCK RETAINING WALL
- STRUCTURAL CONCRETE RETAINING WALL (SEE ARCH)
- PROJECT MONUMENT/SIGNAGE
- CONCRETE STAIRS
- AMENITY AREA (SEE ARCH)
- COMMERCIAL DRIVE ENTRANCE (SEE CITY DETAILS)
- CURB & GUTTER REMOVAL AND REPLACEMENT (SEE CITY DETAILS)
- PUBLIC CONCRETE SIDEWALKS

### 1 SIGN LEGEND

REFERENCE	SIZE	MNDOT DESIGNATION
S.1 STOP SIGN	30" X 30"	R1-1
S.2 HANDICAP ACCESSIBLE	12" X 18"	R7-8M

Call 48 Hours before digging:  
811 or call811.com  
Common Ground Alliance

REVISION	DATE	DESCRIPTION
1	01/24/2022	PER PERC COMMENTS
2	01/24/2022	PER PERC COMMENTS
3	01/24/2022	PER PERC COMMENTS
4	01/24/2022	PER PERC COMMENTS
5	01/24/2022	PER PERC COMMENTS
6	01/24/2022	PER PERC COMMENTS
7	01/24/2022	PER PERC COMMENTS
8	01/24/2022	PER PERC COMMENTS
9	01/24/2022	PER PERC COMMENTS
10	01/24/2022	PER PERC COMMENTS
11	01/24/2022	PER PERC COMMENTS
12	01/24/2022	PER PERC COMMENTS
13	01/24/2022	PER PERC COMMENTS
14	01/24/2022	PER PERC COMMENTS
15	01/24/2022	PER PERC COMMENTS
16	01/24/2022	PER PERC COMMENTS
17	01/24/2022	PER PERC COMMENTS
18	01/24/2022	PER PERC COMMENTS
19	01/24/2022	PER PERC COMMENTS
20	01/24/2022	PER PERC COMMENTS

PREPARED FOR:  
**ENCLAVE DEVELOPMENT**  
1 2ND STREET NORTH, SUITE 102  
FARGO, ND 58102

DESIGNED BY:  
CHECKED BY:  
DRAWN BY:  
DATE: 01/24/2022, LICENSE NO. 18919  
DIXIE W. PARKS

**ENCLAVE DEVELOPMENT 8200 HUMBOLDT**  
BLOOMINGTON, MN

**Westwood**  
Professional Services, Inc.  
15000 Highway 100, Suite 200  
Bloomington, MN 55425  
Phone: (612) 919-5422  
Fax: (612) 919-5420  
www.westwoodps.com

**PRELIMINARY CIVIL SITE PLAN**

SHEET NUMBER:  
**C2.0**  
DATE: 01/24/2022  
PROJECT NUMBER: 0030774.00

PL202200247  
PL2022-247

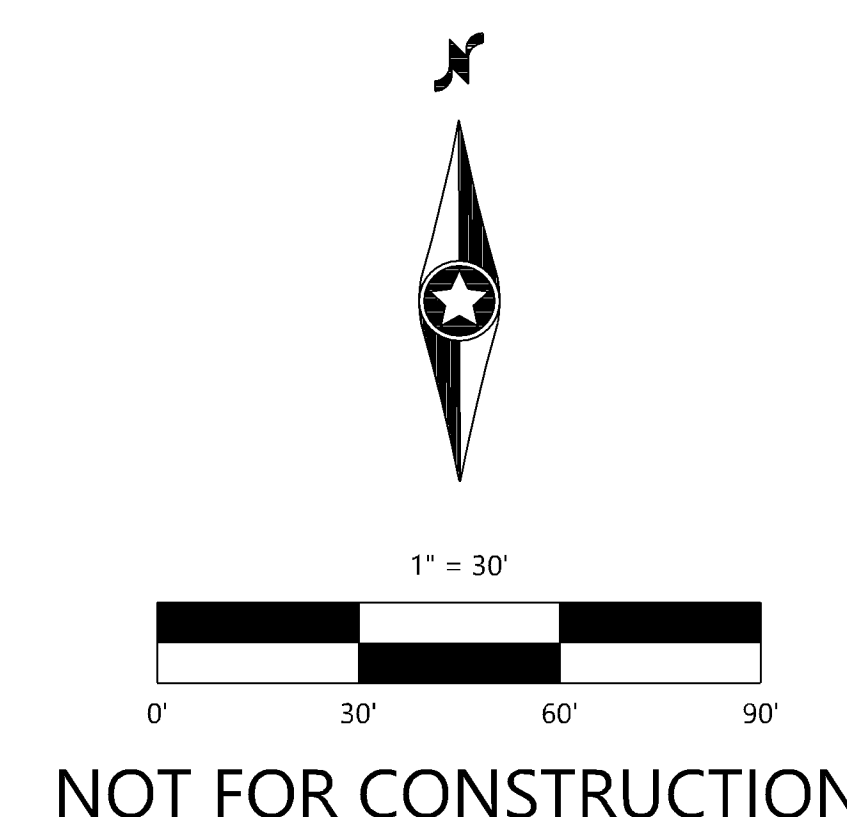

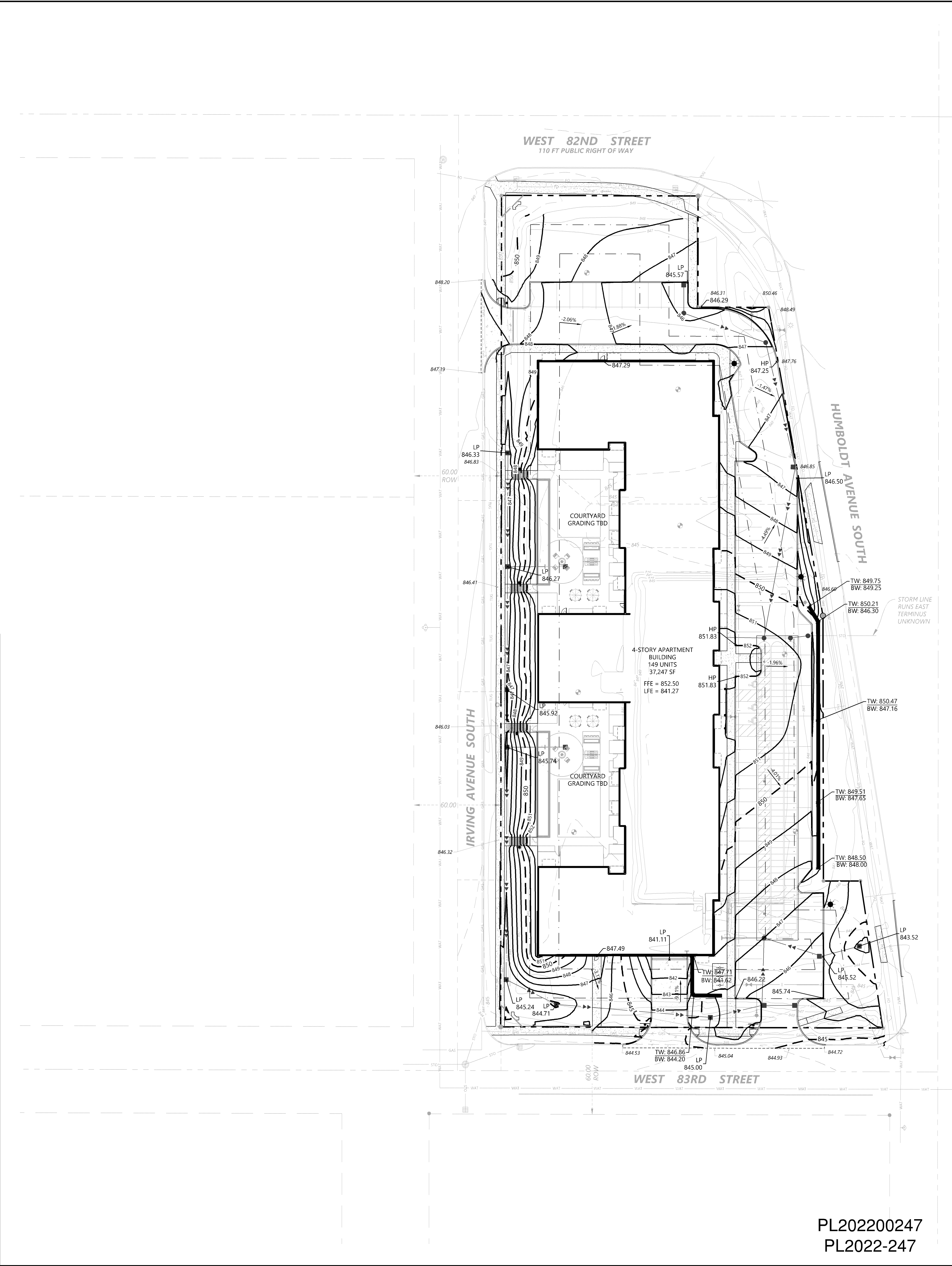

PL202200247  
 PL2022-247

**GRADING LEGEND**

EXISTING	PROPOSED	
		PROPERTY LINE
		INDEX CONTOUR
		INTERNAL CONTOUR
		CURB AND GUTTER
		POND NORMAL WATER LEVEL
		STORM SEWER
		FLARED END SECTION (WITH RIPRAP)
		WATER MAIN
		SANITARY SEWER
		RETAINING WALL
		DRAIN TILE
		RIDGE LINE
		GRADING LIMITS
		SPOT ELEVATION
		FLOW DIRECTION
		TOP AND BOTTOM OF RETAINING WALL
		EMERGENCY OVERTFLOW
		SOIL BORING LOCATION

**GRADING NOTES**

1. LOCATIONS AND ELEVATIONS OF EXISTING TOPOGRAPHY AND UTILITIES AS SHOWN ON THIS PLAN ARE APPROXIMATE. CONTRACTOR SHALL FIELD VERIFY SITE CONDITIONS AND UTILITY LOCATIONS PRIOR TO EXCAVATION/CONSTRUCTION. THE ENGINEER SHALL BE NOTIFIED IMMEDIATELY IF ANY DISCREPANCIES ARE FOUND.
2. CONTRACTORS SHALL REFER TO ARCHITECTURAL PLANS FOR EXACT LOCATIONS AND DIMENSIONS OF VESTIBULE, SLOPED PAVEMENT, EXIT PORCHES, RAMPS, TRUCK DOCKS, PRECISE BUILDING DIMENSIONS, EXACT BUILDING UTILITY ENTRANCE LOCATIONS, AND EXACT LOCATIONS AND NUMBER OF DOWNSPOUTS.
3. ALL EXCAVATION SHALL BE IN ACCORDANCE WITH THE CURRENT EDITION OF "STANDARD SPECIFICATIONS FOR TRENCH EXCAVATION AND BACKFILL/SURFACE RESTORATION" AS PREPARED BY THE CITY ENGINEERS ASSOCIATION OF MINNESOTA.
4. ALL DISTURBED UNPAVED AREAS ARE TO RECEIVE FOUR INCHES OF TOPSOIL AND SOD OR SEED. THESE AREAS SHALL BE WATERED UNTIL A HEALTHY STAND OF GRASS IS OBTAINED. SEE LANDSCAPE PLAN FOR PLANTING AND TURF ESTABLISHMENT.
5. THE CONTRACTOR SHALL BE RESPONSIBLE FOR PROVIDING AND MAINTAINING TRAFFIC CONTROL DEVICES SUCH AS BARRICADES, WARNING SIGNS, DIRECTIONAL SIGNS, FLAGMEN AND LIGHTS TO CONTROL THE MOVEMENT OF TRAFFIC WHERE NECESSARY. PLACEMENT OF THESE DEVICES SHALL BE APPROVED BY THE ENGINEER PRIOR TO PLACEMENT. TRAFFIC CONTROL DEVICES SHALL CONFORM TO APPROPRIATE MNDOT STANDARDS.
6. ALL SLOPES SHALL BE GRADED TO 3:1 OR FLATTER, UNLESS OTHERWISE INDICATED ON THIS SHEET.
7. CONTRACTOR SHALL UNIFORMLY GRADE AREAS WITHIN LIMITS OF GRADING AND PROVIDE A SMOOTH FINISHED SURFACE WITH UNIFORM SLOPES BETWEEN POINTS WHERE ELEVATIONS ARE SHOWN OR BETWEEN SUCH POINTS AND EXISTING GRADES.
8. SPOT ELEVATIONS SHOWN INDICATE FINISHED PAVEMENT ELEVATIONS & GUTTER FLOW LINE UNLESS OTHERWISE NOTED. PROPOSED CONTOURS ARE TO FINISHED SURFACE GRADE.
9. SEE SOILS REPORT FOR PAVEMENT THICKNESSES AND HOLD DOWNS.
10. CONTRACTOR SHALL DISPOSE OF ANY EXCESS SOIL MATERIAL THAT EXISTS AFTER THE SITE GRADING AND UTILITY CONSTRUCTION IS COMPLETED. THE CONTRACTOR SHALL DISPOSE OF ALL EXCESS SOIL MATERIAL IN A MANNER ACCEPTABLE TO THE OWNER AND THE REGULATING AGENCIES.
11. CONTRACTOR SHALL PROVIDE A STRUCTURAL RETAINING WALL DESIGN CERTIFIED BY A LICENSED PROFESSIONAL ENGINEER.
12. ALL CONSTRUCTION SHALL CONFORM TO LOCAL, STATE AND FEDERAL RULES INCLUDING THE NATIONAL POLLUTANT DISCHARGE ELIMINATION SYSTEM (NPDES) PERMIT REQUIREMENTS.
13. PRIOR TO PLACEMENT OF ANY STRUCTURE OR PAVEMENT, A PROOF ROLL AT MINIMUM, WILL BE REQUIRED ON THE SUBGRADE. PROOF ROLLING SHALL BE ACCOMPLISHED BY MAKING MINIMUM OF 2 COMPLETE PASSES WITH FULLY-LOADED TANDEM-AXLE DUMP TRUCK, OR APPROVED EQUIV. IN EACH OF 2 PERPENDICULAR DIRECTIONS WHILE UNDER SUPERVISION AND DIRECTION OF THE INDEPENDENT TESTING LABORATORY. AREAS OF FAILURE SHALL BE EXCAVATED AND RE-COMPACTED AS SPECIFIED HEREIN.
14. EMBANKMENT MATERIAL PLACED BENEATH BUILDINGS AND STREET OR PARKING AREAS SHALL BE COMPACTED IN ACCORDANCE WITH THE SPECIFIED DENSITY METHOD AS OUTLINED IN MNDOT 2105.3F1 AND THE REQUIREMENTS OF THE GEOTECHNICAL ENGINEER.
15. EMBANKMENT MATERIAL NOT PLACED IN THE BUILDING PAD, STREETS OR PARKING AREA, SHALL BE COMPACTED IN ACCORDANCE WITH REQUIREMENTS OF THE ORDINARY COMPACTION METHOD AS OUTLINED IN MNDOT 2105.3F2.
16. ALL SOILS AND MATERIALS TESTING SHALL BE COMPLETED BY AN INDEPENDENT GEOTECHNICAL ENGINEER. EXCAVATION FOR THE PURPOSE OF REMOVING UNSTABLE OR UNSUITABLE SOILS SHALL BE COMPLETED AS REQUIRED BY THE GEOTECHNICAL ENGINEER. THE CONTRACTOR SHALL BE RESPONSIBLE FOR COORDINATING ALL REQUIRED SOILS TESTS AND INSPECTIONS WITH THE GEOTECHNICAL ENGINEER.

Call 48 Hours before digging:  
 811 or call811.com  
 Common Ground Alliance

DESIGNED	12/08/2021
CHECKED	
DRAWN	
PERIC COMMENTS	
HORIZONTAL SCALE	
VERTICAL SCALE	

PREPARED FOR:  
**ENCLAVE DEVELOPMENT**  
 1 2ND STREET NORTH, SUITE 102  
 FARGO, ND 58102

DESIGNED BY:  
 DANIEL W. PARKS  
 DATE 01/24/2022, LICENSE NO. 18919

**ENCLAVE DEVELOPMENT 8200**  
**HUMBOLDT**  
 BLOOMINGTON, MN

**Westwood**  
 PROFESSIONAL SERVICES, INC.  
 1875 W. UNIVERSITY AVENUE, SUITE 2000  
 MINNEAPOLIS, MN 55425  
 TEL: 612.339.1000  
 WWW.WESTWOODPS.COM

**PRELIMINARY GRADING**  
**PLAN**

SHEET NUMBER:  
**C3.0**  
 DATE: 01/24/2022

PROJECT NUMBER: 0030774.00

ENCLAVE DEVELOPMENT 8200 HUMBOLDT

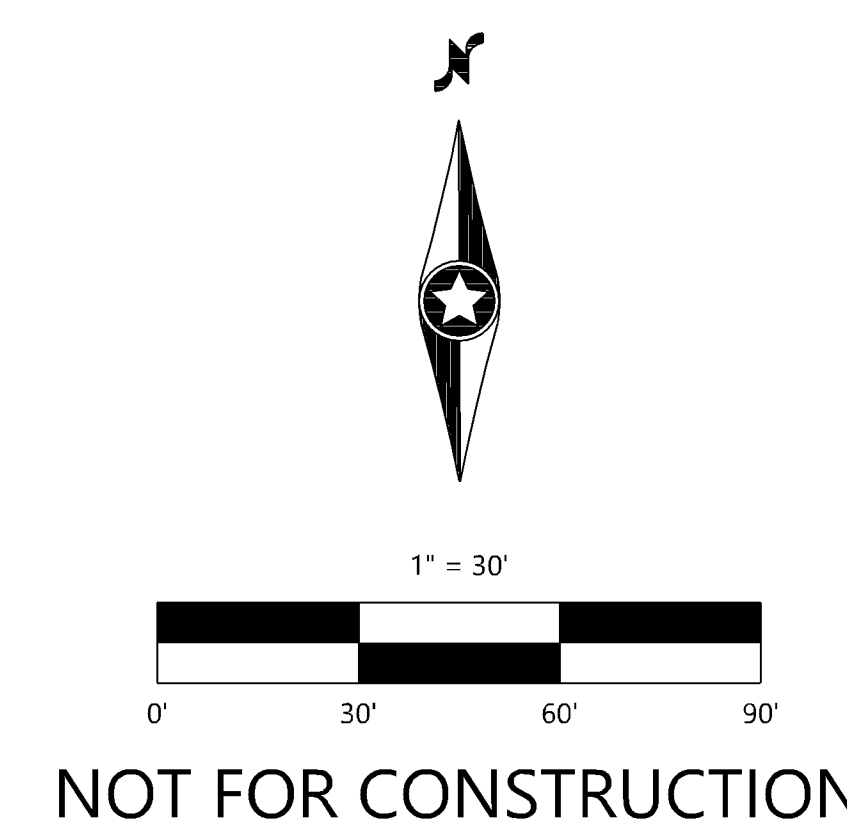

### EROSION CONTROL LEGEND

EXISTING	PROPOSED	
		PROPERTY LINE
		INDEX CONTOUR
		INTERVAL CONTOUR
		CURB AND GUTTER
		POND NORMAL WATER LEVEL
		SILT FENCE/PERIMETER CONTROL
		TREE PROTECTION FENCE
		HEAVY DUTY SILT FENCE
		REDUNDANT SILT CONTROL
		STORM SEWER
		FLARED END SECTION (WITH RIPRAP)
		WATER MAIN
		SANITARY SEWER
		RETAINING WALL
		DRAIN TILE
		GRADING LIMITS
		ROCK CONSTRUCTION ENTRANCE
		EROSION CONTROL BLANKET
		TURF REINFORCEMENT MAT
		EMERGENCY OVERTFLOW
		SOIL BORING LOCATION
		INLET PROTECTION

### GENERAL EROSION CONTROL NOTES

- THE CONTRACTOR IS SPECIFICALLY CAUTIONED THAT THE LOCATION AND/OR ELEVATION OF EXISTING UTILITIES AS SHOWN ON THESE PLANS ARE BASED ON RECORDS OF THE VARIOUS UTILITY COMPANIES AND LIMITED MEASUREMENTS TAKEN IN THE FIELD. THE INFORMATION SHALL NOT BE RELIED ON AS BEING EXACT OR COMPLETE. THE CONTRACTOR SHALL VERIFY EXISTING CONDITIONS PRIOR TO CONSTRUCTION AND NOTIFY THE OWNER OR ENGINEER OF DISCREPANCIES.
- ALL SILT FENCE AND OTHER EROSION CONTROL FEATURES SHALL BE IN-PLACE PRIOR TO ANY EXCAVATION/CONSTRUCTION AND SHALL BE MAINTAINED UNTIL VIABLE TURF OR GROUND COVER HAS BEEN ESTABLISHED. EXISTING SILT FENCE ON-SITE SHALL BE MAINTAINED AND OR REMOVED AND SHALL BE CONSIDERED INCIDENTAL TO THE GRADING CONTRACT. IT IS OF EXTREME IMPORTANCE TO BE AWARE OF CURRENT FIELD CONDITIONS WITH RESPECT TO EROSION CONTROL. TEMPORARY PONDING, DIKES, HAYBALES, ETC., REQUIRED BY THE CITY SHALL BE INCIDENTAL TO THE GRADING CONTRACT.
- EROSION AND SILTATION CONTROL (ESC), THE CONTRACTOR SHALL ASSUME COMPLETE RESPONSIBILITY FOR CONTROLLING ALL SILTATION AND EROSION OF THE PROJECT AREA. THE CONTRACTOR SHALL USE WHATEVER MEANS NECESSARY TO CONTROL THE EROSION AND SILTATION INCLUDING BUT NOT LIMITED TO: CATCH BASIN INSERTS, CONSTRUCTION ENTRANCES, EROSION CONTROL BLANKET, AND SILT FENCE. ESC SHALL COMMENCE WITH GRADING AND CONTINUE THROUGHOUT THE PROJECT UNTIL ACCEPTANCE OF THE WORK BY THE OWNER. THE CONTRACTOR'S RESPONSIBILITY INCLUDES ALL IMPLEMENTATION AS REQUIRED TO PREVENT EROSION AND THE DEPOSITING OF SILT. THE OWNER MAY DIRECT THE CONTRACTOR'S METHODS AS DEEMED FIT TO PROTECT PROPERTY AND IMPROVEMENTS. ANY DEPOSITION OF SILT OR MUD ON NEW OR EXISTING PAVEMENT OR IN EXISTING STORM SEWERS OR SWALES SHALL BE REMOVED AFTER EACH RAIN EVENT. AFFECTED AREAS SHALL BE CLEANED TO THE SATISFACTION OF THE OWNER, ALL AT THE EXPENSE OF THE CONTRACTOR. ALL TEMPORARY EROSION CONTROL SHALL BE REMOVED BY THE CONTRACTOR AFTER THE TURF IS ESTABLISHED.
- ALL STREETS DISTURBED DURING WORKING HOURS MUST BE CLEANED AT THE END OF EACH WORKING DAY. A CONSTRUCTION ENTRANCE TO THE SITE MUST BE PROVIDED ACCORDING TO DETAILS TO REDUCE TRACKING OF DIRT ONTO PUBLIC STREETS.
- PROPOSED PONDS SHALL BE EXCAVATED FIRST AND USED AS TEMPORARY PONDING DURING CONSTRUCTION. (IF REQUIRED)
- ALL UNPAVED AREAS ALTERED DUE TO CONSTRUCTION ACTIVITIES MUST BE RESTORED WITH SEED AND MULCH, SOD, EROSION CONTROL BLANKET OR BE HARD SURFACE WITHIN 2 WEEKS OF COMPLETION OF CONSTRUCTION.
- THE SITE MUST BE STABILIZED PER THE REQUIREMENTS OF THE MPCA, NPDES, MNDOT, AND CITY.
  - TEMPORARY (GREATER THAN 1-YEAR) SEED SHALL BE MNDOT SEED MIX 22-111 AT 30.5-POUNDS PER ACRE.
  - TEMPORARY (LESS THAN 1-YEAR) SEED SHALL BE MNDOT SEED MIX 21-112 (FALL) OR 21-111 (SPRING/SUMMER) AT 100-POUNDS PER ACRE.
  - GENERAL SEEDING SHALL BE MNDOT SEED MIX 25-151 AT 70-POUNDS PER ACRE.
  - MULCH SHALL BE MNDOT TYPE 1 APPLIED AT 2-TONS PER ACRE.
- FOR AREAS WITH SLOPE OF 3:1 OR GREATER, RESTORATION WITH SOD OR EROSION CONTROL BLANKET IS REQUIRED.
- ALL TEMPORARY STOCKPILES MUST HAVE SILT FENCE INSTALLED AROUND THEM TO TRAP SEDIMENT.
- ALL CONSTRUCTION SHALL CONFORM TO LOCAL AND STATE RULES INCLUDING THE NATIONAL POLLUTANT DISCHARGE ELIMINATION SYSTEM (NPDES) PERMIT REQUIREMENTS.
- THE SITE MUST BE KEPT IN A WELL-DRAINED CONDITION AT ALL TIMES. THE CONTRACTOR SHALL BE RESPONSIBLE FOR TEMPORARY DITCHES, PIPING OR OTHER MEANS REQUIRED TO INSURE PROPER DRAINAGE DURING CONSTRUCTION. LOW POINTS IN ROADWAYS OR BUILDING PADS MUST BE PROVIDED WITH A POSITIVE OUTFLOW.
- PUBLIC STREETS USED FOR HAULING SHALL BE KEPT FREE OF SOIL AND DEBRIS. STREET SWEEPING SHALL BE CONCURRENT WITH SITE WORK.

### GENERAL EROSION CONTROL MAINTENANCE NOTES

THE OWNER/CONTRACTOR IS RESPONSIBLE FOR THE OPERATION, MAINTENANCE OF TEMPORARY AND PERMANENT WATER QUALITY MANAGEMENT BMPS AS WELL AS ALL EROSION PREVENTION AND SEDIMENT CONTROL BMPS FOR THE DURATION OF THE CONSTRUCTION WORK AT THE SITE. THE CONTRACTOR MUST INSPECT ALL EROSION PREVENTION AND SEDIMENT CONTROL BMPS AND POLLUTION PREVENTION MEASURES TO ENSURE INTEGRITY AND EFFECTIVENESS DURING ALL ROUTINE AND POST RAINFALL EVENTS. ALL NONFUNCTIONAL BMPS MUST BE REPAIRED, REPLACED, OR SUPPLEMENTED WITH FUNCTIONAL BMPS BY THE END OF THE NEXT BUSINESS DAY AFTER DISCOVERY, OR AS SOON AS FIELD CONDITIONS ALLOW ACCESS UNLESS ANOTHER TIME FRAME IS SPECIFIED BELOW.

THE FOLLOWING GUIDELINES WILL BE USED TO DETERMINE IF THE EROSION AND SEDIMENT CONTROL DEVICES REQUIRE MAINTENANCE, REPAIR, OR REPLACEMENT:

- ALL NON-FUNCTIONAL BMPS - OBSERVED CONDITION, SEDIMENT OVERTOPPING, UNDER WATER, SCOURED ENDS, UNDERMINED, DESTROYED, NON-FUNCTION AS DESIGNED, ETC. - SHALL BE MAINTAINED OR REPLACED BY THE END OF THE NEXT BUSINESS DAY AFTER DISCOVERY OR NOTIFICATION, OR AS SOON AS FIELD CONDITIONS ALLOW.
- PERIMETER SEDIMENT CONTROL (SILT FENCE, FIBER LOGS, BERMS, ETC.) - OBSERVED CONDITION TO BE 1/2 FULL OF SEDIMENT, FLATTENED TO 1/2 HEIGHT, DRIVEN OVER, UNDERMINED, SCOURED, MOVED FOR ACCESS, ETC. - SHALL BE MAINTAINED, REPAIRED OR SUPPLEMENTATION OF PERIMETER SEDIMENT CONTROL SHOULD BE DONE BY THE END OF NEXT BUSINESS DAY OR AS FIELD CONDITIONS ALLOW.
- INLET PROTECTION BMPS, CONVEYANCES, SURFACE WATERS - OBSERVED CONDITION; SEDIMENT DEPOSITION, SEDIMENT DELTAS AN ACCUMULATION OF SEDIMENT MATERIAL, DEVICES APPEAR PLUGGED WITH SEDIMENT - REMOVAL/CLEAN OUT OF ACCUMULATED SEDIMENT AND DELTAS TO BE REMOVED WITHIN 7 DAYS, STABILIZE AS NEEDED IF SOILS ARE EXPOSED DURING REMOVAL/CLEAN OUT.
- TEMPORARY SEDIMENT BASINS AND TRAPS/PERMANENT SEDIMENT BASINS - OBSERVED TO HAVE SEDIMENT DEPOSITION AND ACCUMULATION TO 1/2 OF THE STORAGE VOLUME - CLEAN OUT, REMOVE ACCUMULATED SEDIMENT MATERIAL WITHIN 7 DAYS OF OBSERVATION, OR AS FIELD CONDITIONS ALLOW ACCESS.
- SITE EXIT LOCATIONS, ROCK EXIT PADS, OTHER ANTI-TRACKING PRACTICES - OBSERVED TO HAVE ACCUMULATED SEDIMENT IN ROCK OR OTHER ANTI-TRACKING BMP, TRACKING OF SEDIMENT FROM THE SITE ONTO PAVED SURFACES - TOP DRESS ROCK, MAINTAIN ROCK EXIT OR OTHER ANTI-TRACKING CONTROLS, SCRAP PAVED SURFACES, SWEEP PAVED SURFACES WITHIN 1 CALENDAR DAY OF DISCOVERY.
- PAVED SURFACES AND ADJACENT STREETS - OBSERVED TO BE TRACKED WITH SEDIMENT AND SOIL MATERIAL FROM THE SITE HAULING OR ACCESS - SWEEP WITHIN 1 CALENDAR DAY OF DISCOVERY, ADDITIONAL AND/OR MORE FREQUENT SWEEPING MAY BE NEEDED TO MAINTAIN PUBLIC SAFETY OR PREVENT WASHING FROM FORECASTED RAINS.

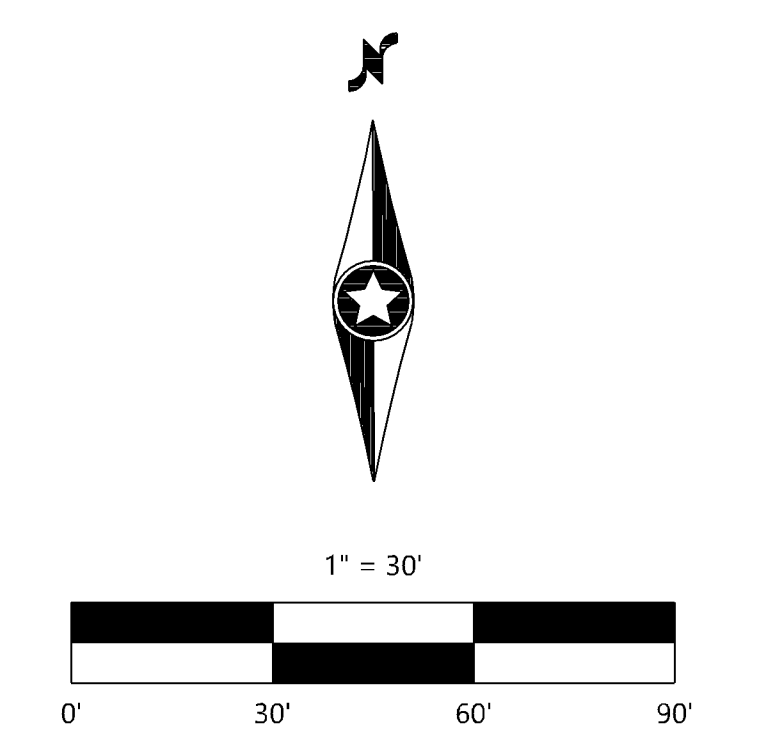
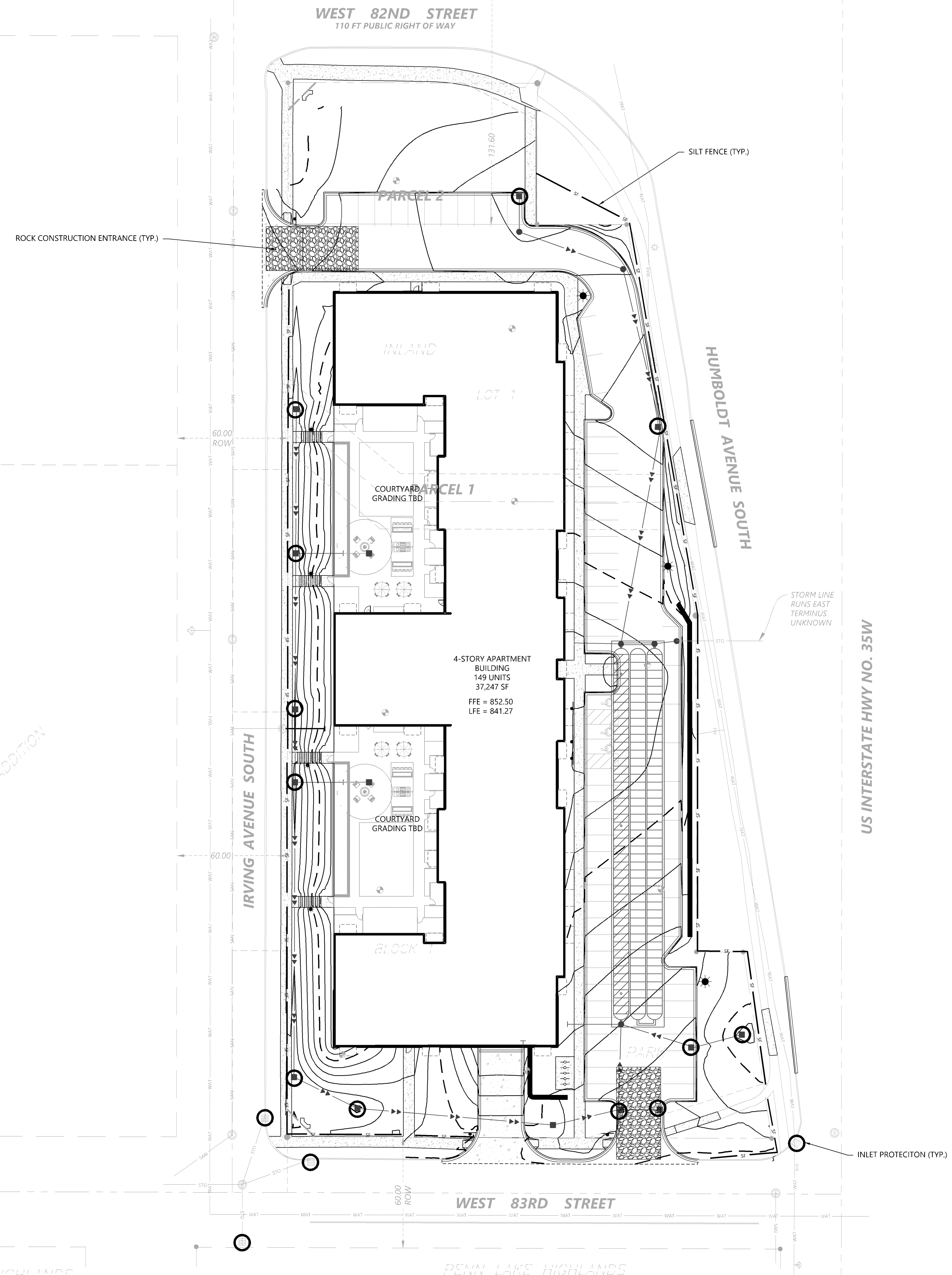

PL202200247  
PL2022-247

NOT FOR CONSTRUCTION

DESIGNED	12/08/2021
CHECKED	
DRAWN	
DATE	
SCALE	
SCALE	
SCALE	

PREPARED FOR:  
**ENCLAVE DEVELOPMENT**  
1 2ND STREET NORTH, SUITE 102  
FARGO, ND 58102

DATE 01/24/2022, LICENSE NO. 18919  
DANIEL W. PARKS  
ENGINEER UNDER THE LAWS  
OF THE STATE OF MINNESOTA

**ENCLAVE DEVELOPMENT 8200**  
**HUMBOLDT**  
BLOOMINGTON, MN

**Westwood**  
Professional Services, Inc.  
15757 17th Avenue S, Suite 200  
Minnetonka, MN 55343  
Phone: (952) 835-5310  
Fax: (952) 835-5310  
www.westwoodps.com

**PRELIMINARY EROSION**  
**CONTROL PLAN**

SHEET NUMBER:

**C3.1**

DATE 01/24/2022

PROJECT NUMBER: 0030774.00

ENCLAVE DEVELOPMENT 8200 HUMBOLDT

### UTILITY LEGEND

EXISTING	PROPOSED	PROPERTY LINE
---	---	---
---	---	EASEMENT LINE
---	---	CURB AND GUTTER
---	---	SANITARY SEWER
---	---	SANITARY SEWER FORCE MAIN
---	---	STORM SEWER
---	---	WATER MAIN
---	---	HYDRANT
---	---	GAS
---	---	UNDERGROUND ELECTRIC
---	---	OVERHEAD ELECTRIC
---	---	UNDERGROUND TELEPHONE
---	---	OVERHEAD TELEPHONE
---	---	TELEPHONE FIBER OPTIC
---	---	CABLE TELEVISION
---	---	DRAIN TILE
---	---	GATE VALVE
---	---	FLARED END SECTION (WITH RIPRAP)
---	---	LIGHT POLE

### GENERAL UTILITY NOTES

- THE CONTRACTOR IS SPECIFICALLY CAUTIONED THAT THE LOCATION AND/OR ELEVATION OF EXISTING UTILITIES AS SHOWN ON THESE PLANS ARE BASED ON RECORDS OF THE VARIOUS UTILITY COMPANIES AND LIMITED MEASUREMENTS TAKEN IN THE FIELD. THE INFORMATION SHALL NOT BE RELIED ON AS BEING EXACT OR COMPLETE. THE CONTRACTOR SHALL VERIFY EXISTING CONDITIONS PRIOR TO CONSTRUCTION AND NOTIFY THE OWNER OR ENGINEER OF DISCREPANCIES.
- ALL SANITARY SEWER, STORM SEWER AND WATER MAIN MATERIAL AND INSTALLATIONS SHALL BE PER CITY REQUIREMENTS, MINNESOTA PLUMBING CODE, AND IN ACCORDANCE WITH THE CURRENT EDITION OF "STANDARD SPECIFICATIONS FOR WATER MAIN AND SERVICE LINE INSTALLATION AND SANITARY SEWER AND STORM SEWER INSTALLATION" AS PREPARED BY THE CITY ENGINEERS ASSOCIATION OF MINNESOTA.
- PRIOR TO CONSTRUCTION, THE CONTRACTOR SHALL OBTAIN THE NECESSARY FEDERAL, STATE AND LOCAL PERMITS FOR THE PROPOSED WORK OR VERIFY WITH THE OWNER OR ENGINEER THAT PERMITS HAVE BEEN OBTAINED. PERMIT FEES SHALL BE THE RESPONSIBILITY OF THE CONTRACTOR UNLESS OTHERWISE ARRANGED WITH THE OWNER.
- CONTRACTOR SHALL REFER TO ARCHITECTURAL PLANS FOR EXACT LOCATION AND DIMENSIONS OF DOORWAYS, RAMPS, TRUCK DOCKS, PRECISE BUILDING DIMENSIONS AND EXACT BUILDING UTILITY CONNECTION LOCATIONS.
- ALL PRIVATE UTILITIES SHALL BE CONSTRUCTED IN ACCORDANCE WITH THE SPECIFICATIONS OF THE APPROPRIATE UTILITY COMPANY. THE CONTRACTOR SHALL COORDINATE THE SERVICE LINE CONSTRUCTION WITH THE UTILITY COMPANIES.
- CONTRACTOR SHALL OBTAIN ALL NECESSARY CITY PERMITS FOR UTILITY CONNECTIONS, AND UTILITIES SHALL BE INSPECTED AND APPROVED BY THE CITY. THE CITY SHALL BE NOTIFIED 48-HOURS PRIOR TO COMMENCING WITH THE UTILITY CONSTRUCTION OR ANY REQUIRED TESTING. CONTRACTOR SHALL NOT OPERATE, INTERFERE WITH, CONNECT ANY PIPE OR HOSE TO, OR TAP ANY WATER MAIN BELONGING TO THE CITY UNLESS DULY AUTHORIZED TO DO SO BY THE CITY. ANY ADVERSE CONSEQUENCES OF SCHEDULED OR UNSCHEDULED DISRUPTIONS OF SERVICE TO THE PUBLIC ARE TO BE THE RESPONSIBILITY OF THE CONTRACTOR.
- WATER MAIN LENGTHS AS SHOWN ARE APPROXIMATE HORIZONTAL LENGTHS. ALLOW FOR ADDITIONAL PIPE WHEN INSTALLING ON SLOPES OR WHEN DEFLECTIONS ARE REQUIRED. THE JOINT DEFLECTIONS SHALL NOT EXCEED THE MAXIMUM RECOMMENDED BY THE PIPE MANUFACTURER OR BY LOCAL GOVERNING SPECIFICATIONS. FITTINGS REQUIRED TO CONSTRUCT WATER MAIN SHALL BE INCLUDED IN WATER MAIN CONSTRUCTION.
- PROVIDE WATER MAIN THRUST RESTRAINTS PER CITY STANDARD REQUIREMENTS.
- A MINIMUM VERTICAL SEPARATION OF 18 INCHES IS REQUIRED AT ALL WATER LINE CROSSINGS WITH SANITARY SEWER OR STORM SEWER. THE WATER LINE SHALL NOT HAVE JOINTS OR CONNECTION WITHIN 10-FEET OF THE CROSSING. INSULATE CROSSINGS WITH STORM SEWER.
- UTILITY SERVICES TYPICALLY TERMINATE 5' OUTSIDE BUILDING WALL UNLESS OTHERWISE SHOWN OR NOTED.
- DUCTILE IRON WATER LINES SHALL BE ZINC-COATED CLASS 52, PER AWWA C115 OR C151. COPPER WATER LINES SHALL BE TYPE K PER ASTM B88.
- ALL WATER LINES SHALL HAVE 8" MINIMUM COVER. INSULATE WATER MAIN IF LESS THAN 8" OF COVER. INSULATION SHALL BE DOW STYROFOAM HI BRAND 35 OR EQUIVALENT, WITH 4 INCHES OF THICKNESS.
- SANITARY SEWER PIPE OUTSIDE THE BUILDING ENVELOPE SHALL BE POLYVINYL CHLORIDE (PVC) SDR 26. SANITARY SEWER PIPE WITHIN 5 FEET OF THE BUILDING AND UNDER FOOTINGS SHALL BE SCHEDULE 40 PER ASTM D2665. ALL PLASTIC SANITARY SEWER SHALL BE INSTALLED PER D3212. SOLVENT WELD JOINTS MUST INCLUDE USE OF A PRIMER WHICH IS OF A CONTRASTING COLOR TO THE PIPE AND CEMENT. ALL SANITARY SEWER SHALL BE TESTED ACCORDING TO MINNESOTA PLUMBING CODE, PART 712.0.
- STORM SEWER PIPE:
  - RCP AND HDPE PIPE MAY BE INSTALLED WITH APPROVAL OF LOCAL GOVERNING AGENCY. HDPE PIPE CONNECTIONS INTO ALL CONCRETE STRUCTURES MUST BE MADE WITH WATER TIGHT MATERIALS UTILIZING AN A-LOK OR WATERSTOP GASKET OR BOOT, CAST-IN-PLACE RUBBER BOOT, OR APPROVED EQUAL. WHERE THE ALIGNMENT PRECLUDES THE USE OF THE ABOVE APPROVED WATER TIGHT METHODS, CONSAL 231 WATERSTOP SEALANT, OR APPROVED EQUAL WILL ONLY BE ALLOWED AS APPROVED BY THE ENGINEER.
  - REINFORCED CONCRETE PIPE SHALL BE CLASS 5 FOR PIPE DIAMETERS 18" AND SMALLER, CLASS 3 FOR PIPE DIAMETERS 21" AND LARGER UNLESS OTHERWISE NOTED, PER ASTM C76 WITH R-4 GASKETS.
  - HDPE STORM PIPE 4" TO 10-INCHES IN DIAMETER SHALL MEET REQUIREMENTS OF AASHTO M252. HDPE STORM PIPE 12" TO 60-INCHES IN DIAMETER SHALL MEET REQUIREMENTS OF ASTM F2306. FITTINGS SHALL BE PER ASTM D3212 AND INSTALLED PER ASTM D2321.
  - PVC STORM SEWER PIPE AND FITTINGS SHALL BE SCHEDULE 40 PIPE PER ASTM D2665 AND INSTALLED PER ASTM D2321.
  - CORRUGATED METAL PIPE (CMP) FOR SIZES 18" TO 120-INCH AND MUST MEET ASTM A760 OR ASTM A796 AND BE INSTALLED PER ASTM A798. CMP MAY NOT BE INSTALLED WITHIN 10-FEET OF A WATERMAIN, WATER SERVICE, OR A BUILDING.
  - ALL STORM SEWER JOINTS AND STRUCTURE CONNECTIONS SHALL BE GASTIGHT OR WATERTIGHT AS REQUIRED BY MINNESOTA PLUMBING CODE, PART 707.3. STORM SEWER LOCATED WITHIN 10- FEET OF A BUILDING AND/OR WATER LINE SHALL BE TESTED PER MINNESOTA PLUMBING CODE, PART 712.
- ALL NONCONDUCTIVE PIPE SHALL BE INSTALLED WITH A LOCATE (TRACER) WIRE PER MINNESOTA RULES, PART 7560.0150.
- AFTER CONSTRUCTION IS COMPLETED, THE CONTRACTOR SHALL PROVIDE THE OWNER WITH AN AS-BUILT RECORD OF UTILITY CONSTRUCTION. THE AS-BUILT SHALL INCLUDE LOCATION AND LENGTH DEVIATIONS OR CHANGES TO THE PLAN. CONTRACTOR TO VERIFY WITH OWNER OR ENGINEER WHETHER A PLAN WITH POST-CONSTRUCTION ELEVATIONS IS REQUIRED.
- ALL MANHOLE CASTINGS IN PAVED AREAS SHALL BE SUMPED 0.05 FEET. RIM ELEVATIONS ON PLAN REFLECT THE SUMPED ELEVATIONS.
- ALL CATCH BASIN CASTINGS IN CURB SHALL BE SUMPED 0.15 FEET AND MANHOLE CASTINGS IN PAVED AREAS SHALL BE SUMPED 0.05 FEET. RIM ELEVATIONS ON PLAN REFLECT THE SUMPED ELEVATIONS.
- REMOVE ALL UNUSED/ABANDONED WATER AND SANITARY SERVICES TO MAINLINE PER CITY STANDARDS.

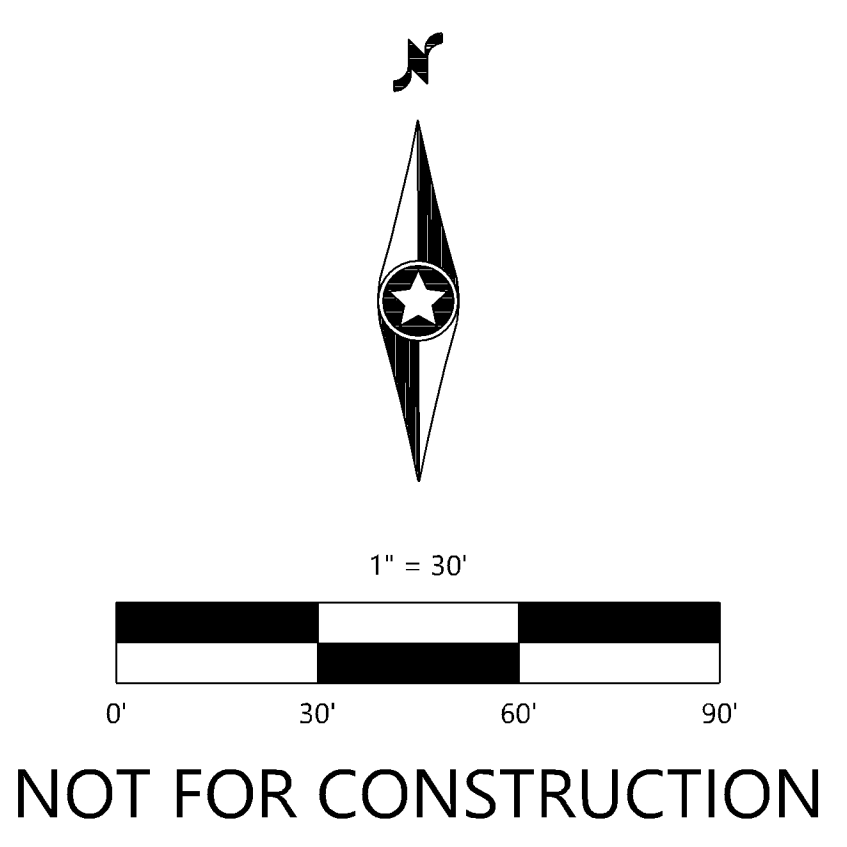
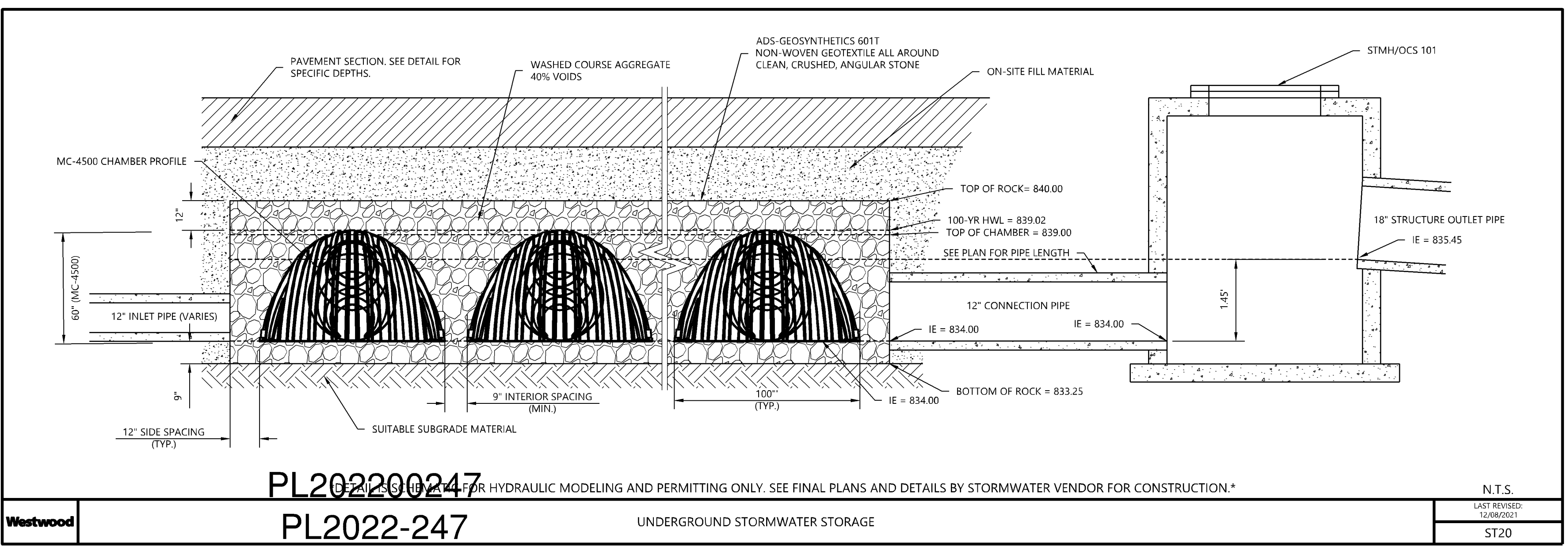
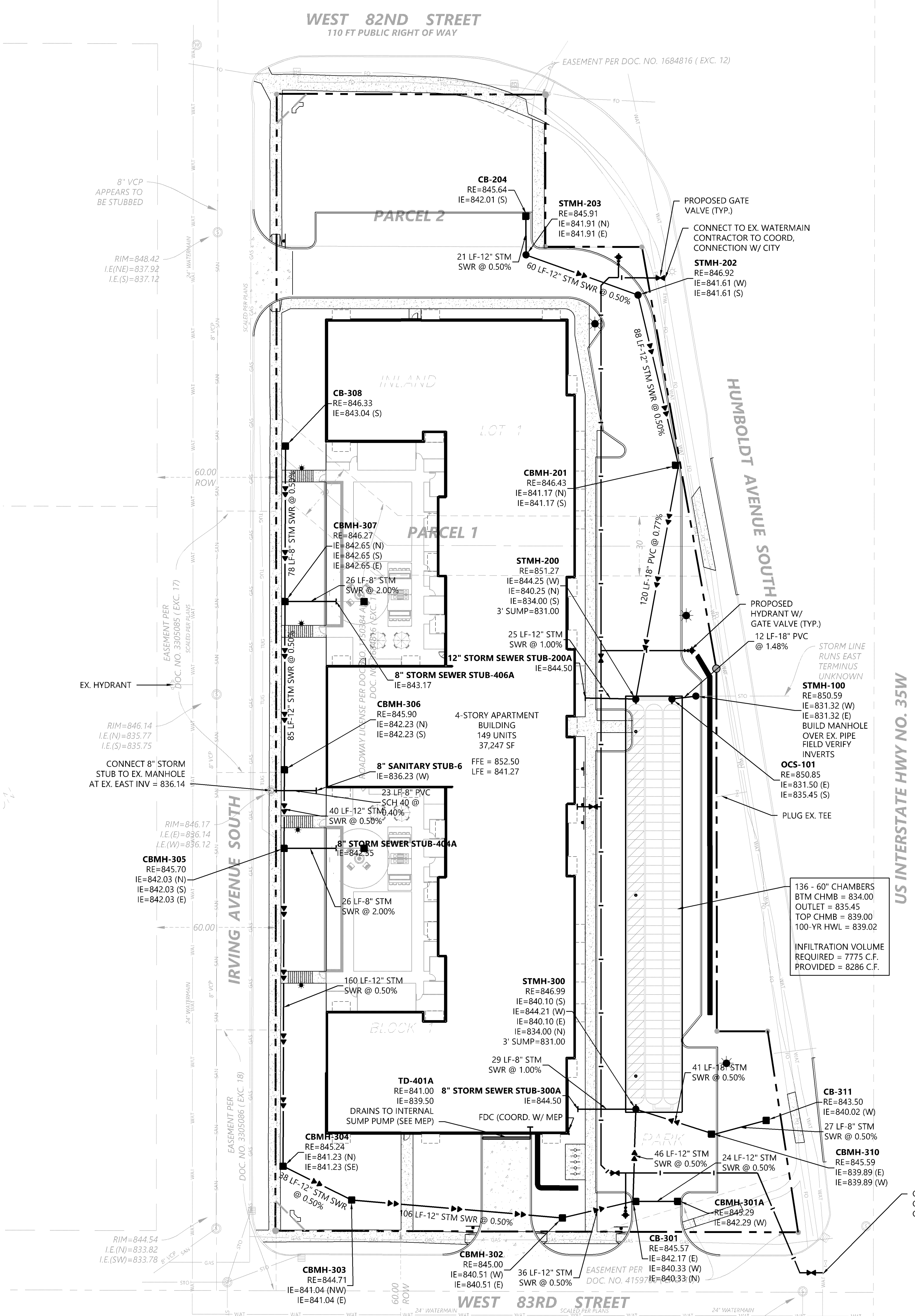

PL2022-247  
 UNDERGROUND STORMWATER STORAGE  
 N.T.S.  
 DATE: 01/24/2022  
 SHEET NUMBER: C4.0

DESIGNED: [ ]  
 CHECKED: [ ]  
 DRAWN: [ ]  
 INITIAL ISSUE: 12/08/2021  
 REVISIONS: [ ]  
 DATE: 01/24/2022  
 PER: [ ]  
 COMMENTS: [ ]

PREPARED FOR:  
**ENCLAVE DEVELOPMENT**  
 1 2ND STREET NORTH, SUITE 102  
 FARGO, ND 58102

ENCLAVE DEVELOPMENT 8200  
**HUMBOLDT**  
 BLOOMINGTON, MN

Westwood Professional Services, Inc.  
 Project: [ ]  
 File: [ ]  
 Date: [ ]

PRELIMINARY UTILITY PLAN  
 SHEET NUMBER: C4.0  
 DATE: 01/24/2022  
 PROJECT NUMBER: 0030774.00



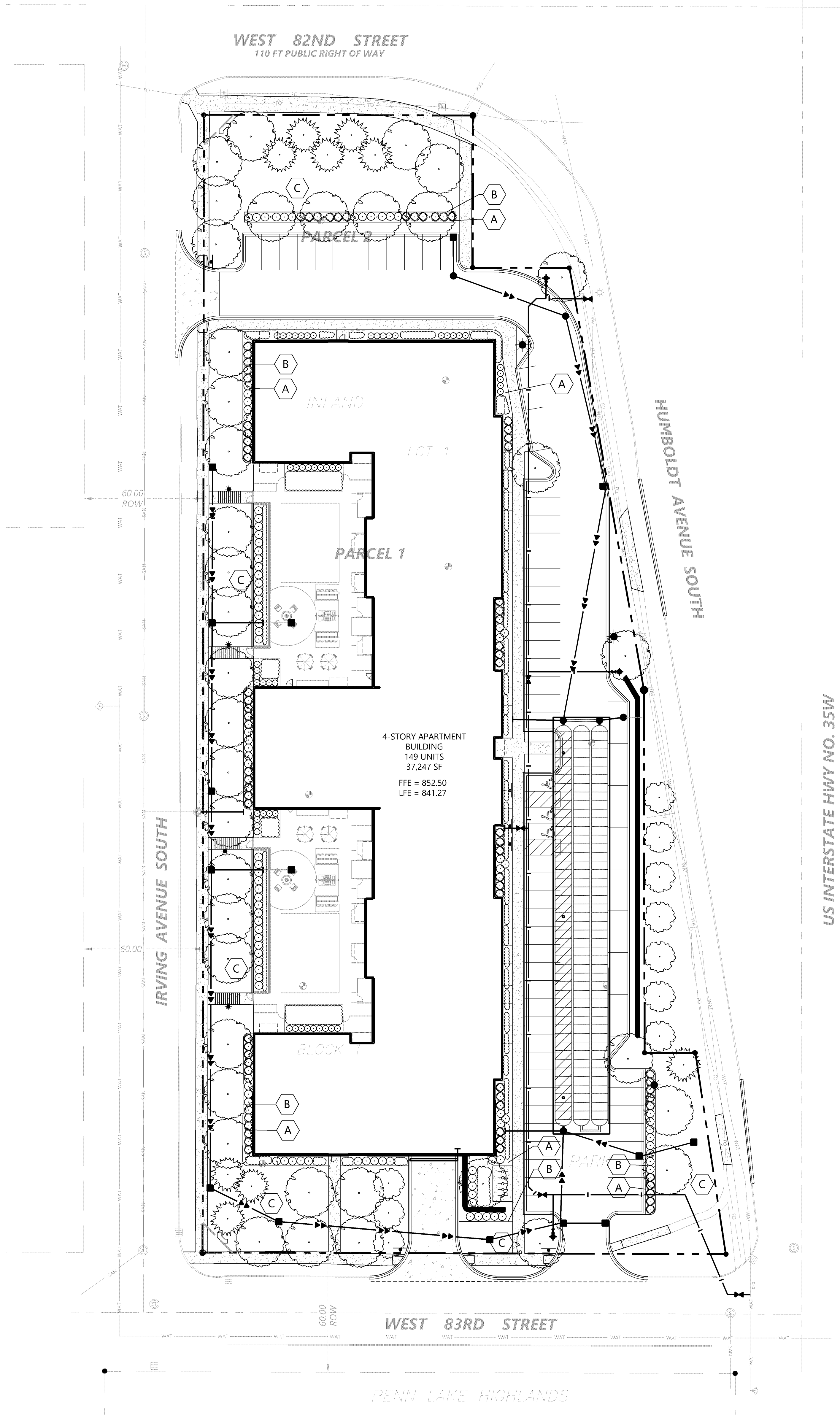

### Landscape Requirement Calculations

DEVELOPABLE AREA = 119,567  
**LANDSCAPE REQUIRED**  
 MINIMUM OF 1 TREE PER 2,500 SF OF DEVELOPABLE LANDSCAPING AREA  
 119,567 / 2,500 = 48 TREES  
 MINIMUM OF 1 SHRUB PER 1,000 SF OF DEVELOPABLE LANDSCAPING AREA  
 119,567 / 1,000 = 120 SHRUBS  
**LANDSCAPE PROPOSED**  
 TREES PROPOSED ON SITE = 48 TREES  
 SHRUBS PROPOSED ON SITE = 120 SHRUBS

### Plant Schedule - Proposed Trees

CODE	QTY.	COMMON/BOTANICAL NAME	SIZE	SPACING O.C.
<b>OVERSTORY</b>				
TREES	39			
WBS	--	Whitespire Birch / Betula papyrifera 'Whitespire'	2.5" BB	AS SHOWN
BCL	--	Boulevard Linden / Tilia americana 'Boulevard'	4.5" BB	AS SHOWN
SWO	--	Swamp White Oak / Quercus bicolor	2.5" BB	AS SHOWN
NHE	--	New Horizon Elm / Ulmus x 'New Horizon'	4.5" BB	AS SHOWN
<b>ORNAMENTAL</b>				
TREES	10			
TCH	--	Thornless Cockspur Hawthorn / Crataegus crusgalli 'Inermis'	1.5" BB	AS SHOWN
JTL	--	Japanese Tree Lilac / Syringa reticulata	1.5" BB	AS SHOWN
ALS	--	Allegheny Serviceberry / Amelanchier laevis	1.5" BB	AS SHOWN
<b>CONIFEROUS</b>				
TREES	9			
WTF	--	White Fir / Abies concolor	6" HT, BB	AS SHOWN
NOP	--	Norway Pine / Pinus resinosa	6" HT, BB	AS SHOWN
SCP	--	Scotch Pine / Pinus sylvestris	6" HT, BB	AS SHOWN
<b>CONIFEROUS SHRUBS</b>				
TREES	70			
MJJ	--	Mint Juniper / Juniperus chinensis 'Montpel'	24" SPRD, POT	
MUP	--	Mugo Pine / Pinus mugo pumilio	24" SPRD, POT	
TAY	--	Taunton Yew / Taxus medii 'Taunton'	24" SPRD, POT	4'-0" O.C.
<b>DECIDUOUS</b>				
TREES	50			
SHRUBS	50			
BCV	--	Black Chokeberry / Aronia melanocarpa	36" HT, POT	4'-0" O.C.
CAV	--	Compact American Cranberrybush Viburnum / Viburnum trilobum 'Compacta'	24" HT, POT	4'-0" O.C.
DWE	--	Dwarf Winged Euonymus / Euonymus alatus 'Compactus'	24" HT, POT	3'-0" O.C.
SMS	--	Snowmound Spiraea / Spiraea nipponica 'Snowmound'	24" HT, POT	3'-0" O.C.
AWS	--	Anthony Waterer Spiraea / Spiraea x bumalda 'Anthony Waterer'	24" HT, POT	3'-0" O.C.
<b>PERENNIALS</b>				
TREES	600			
PMO	--	Pardon Me Daylily / Hemerocallis 'Pardon Me'	NO. 1 CONT.	12" O.C.
JSD	--	Joan Senior Daylily / Hemerocallis 'Joan Senior'	NO. 1 CONT.	12" O.C.
SDO	--	Stella de Oro Daylily / Hemerocallis 'Stella de Oro'	NO. 1 CONT.	12" O.C.
WGA	--	Woods Blue Aster / Aster 'Woods Blue'	QUART POT	12" O.C.
ROG	--	Robold Gayfeather / Liatris spicata 'Robold'	QUART POT	12" O.C.
BES	--	Black Eyed Susan / Rudbeckia fulgida 'Goldsturm'	QUART POT	16" O.C.
PUC	--	Purple Coneflower / Echinacea purpurea 'Magna'	QUART POT	18" O.C.
AFS	--	Autumn Fire Sedum / Sedum x 'Autumn Fire'	QUART POT	18" O.C.
KFG	--	Karl Foerster Grass / Calamagrostis Karl Foerster	QUART POT	24" O.C.

NOTE: QUANTITIES ON PLAN SUPERSEDE LIST QUANTITIES IN THE EVENT OF A DISCREPANCY.

### Landscape Legend

- REQUIRED OVERSTORY DECIDUOUS TREE
- ORNAMENTAL TREES
- CONIFEROUS TREES
- SHRUBS / VINES
- PERENNIALS

### Landscape Keynotes

- A SHREDDED HARDWOOD MULCH (TYP.)
- B EDGER (TYP.)
- C SOD (Hyland Salt Tolerant Sod)

Call 48 Hours before digging:  
**811 or call811.com**  
 Common Ground Alliance

### PLANTING NOTES

- CONTRACTOR SHALL CONTACT COMMON GROUND ALLIANCE AT 811 OR CALL811.COM TO VERIFY LOCATIONS OF ALL UNDERGROUND UTILITIES PRIOR TO INSTALLATION OF ANY PLANTS OR LANDSCAPE MATERIAL.
- ACTUAL LOCATION OF PLANT MATERIAL IS SUBJECT TO FIELD AND SITE CONDITIONS.
- NO PLANTING WILL BE INSTALLED UNTIL ALL GRADING AND CONSTRUCTION HAS BEEN COMPLETED IN THE IMMEDIATE AREA.
- ALL SUBSTITUTIONS MUST BE APPROVED BY THE LANDSCAPE ARCHITECT PRIOR TO SUBMISSION OF ANY BID AND/OR QUOTE BY THE LANDSCAPE CONTRACTOR.
- CONTRACTOR SHALL PROVIDE TWO YEAR GUARANTEE OF ALL PLANT MATERIALS. THE GUARANTEE BEGINS ON THE DATE OF THE LANDSCAPE ARCHITECT'S OR OWNER'S WRITTEN ACCEPTANCE OF THE INITIAL PLANTING. REPLACEMENT PLANT MATERIAL SHALL HAVE A ONE YEAR GUARANTEE COMMENCING UPON PLANTING.
- ALL PLANTS TO BE SPECIMEN GRADE, MINNESOTA-GROWN AND/OR HARDY. SPECIMEN GRADE SHALL ADHERE TO BUT IS NOT LIMITED BY, THE FOLLOWING STANDARDS:  
 ALL PLANTS SHALL BE FREE FROM DISEASE, WOUNDS, SCARS, ETC.  
 ALL PLANTS SHALL BE FREE FROM NOTICEABLE GAPS, HOLES, OR DEFORMITIES.  
 ALL PLANTS SHALL BE FREE FROM BROKEN OR DEAD BRANCHES.  
 ALL PLANTS SHALL HAVE HEAVY, HEALTHY BRANCHING AND LEAVING.  
 CONIFEROUS TREES SHALL HAVE AN ESTABLISHED MAIN LEADER AND A HEIGHT TO WIDTH RATIO OF NO LESS THAN 5:1.
- PLANTS TO MEET AMERICAN STANDARD FOR NURSERY STOCK (ANSI Z60.1-2014 OR MOST CURRENT VERSION) REQUIREMENTS FOR SIZE AND TYPE SPECIFIED.
- PLANTS TO BE INSTALLED AS PER MNLA & ANSI STANDARD PLANTING PRACTICES.
- PLANTS SHALL BE IMMEDIATELY PLANTED UPON ARRIVAL AT SITE. PROPERLY HEEL-IN MATERIALS IF NECESSARY. TEMPORARY ONLY.
- PRIOR TO PLANTING, FIELD VERIFY THAT THE ROOT COLLAR/ROOT FLAIR IS LOCATED AT THE TOP OF THE BALLED & BURLAP TREE. IF THIS IS NOT THE CASE, SOIL SHALL BE REMOVED DOWN TO THE ROOT COLLAR/ROOT FLAIR. WHEN THE BALLED & BURLAP TREE IS PLANTED, THE ROOT COLLAR/ROOT FLAIR SHALL BE EVEN OR SLIGHTLY ABOVE FINISHED GRADE.
- OPEN TOP OF BURLAP ON BB MATERIALS; REMOVE POT ON POTTED PLANTS; SPLIT AND BREAK APART PEAT POTS.
- PRUNE PLANTS AS NECESSARY - PER STANDARD NURSERY PRACTICE AND TO CORRECT POOR BRANCHING OF EXISTING AND PROPOSED TREES.
- WRAP ALL SMOOTH-BARKED TREES - FASTEN TOP AND BOTTOM. REMOVE BY APRIL 1ST.
- STAKING OF TREES AS REQUIRED; REPOSITION, PLUMB AND STAKE IF NOT PLUMB AFTER ONE YEAR.
- THE NEED FOR SOIL AMENDMENTS SHALL BE DETERMINED UPON SITE SOIL CONDITIONS PRIOR TO PLANTING. LANDSCAPE CONTRACTOR SHALL NOTIFY LANDSCAPE ARCHITECT FOR THE NEED OF ANY SOIL AMENDMENTS.
- BACKFILL SOIL AND TOPSOIL TO ADHERE TO MN/DOT STANDARD SPECIFICATION 3077 (SELECT TOPSOIL, BORROW) AND TO EXISTING TOP SOIL FROM SITE FREE OF ROOTS, ROCKS LARGER THAN ONE INCH, SUBSOIL DEBRIS, AND LARGE WEEDS UNLESS SPECIFIED OTHERWISE. MINIMUM 4" DEPTH TOPSOIL FOR ALL LAWN GRASS AREAS AND 12" DEPTH TOPSOIL FOR TREE, SHRUBS, AND PERENNIALS.
- MULCH TO BE AT ALL TREE, SHRUB, PERENNIAL, AND MAINTENANCE AREAS. TREE AND SHRUB PLANTING BEDS SHALL HAVE 4" DEPTH OF SHREDDED HARDWOOD MULCH. SHREDDED HARDWOOD MULCH TO BE USED AROUND ALL PLANTS WITHIN TURF AREAS. PERENNIAL AND ORNAMENTAL GRASS BEDS SHALL HAVE 2" DEPTH SHREDDED HARDWOOD MULCH. MULCH TO BE FREE OF DELETERIOUS MATERIAL AND COLORED RED. OR APPROVED EQUAL. ROCK MULCH TO BE SUFF. LIMESTONE, 1 1/2" TO 2" DIAMETER, AT MINIMUM 2" DEPTH. OR APPROVED EQUAL. ROCK MULCH TO BE ON COMMERCIAL GRADE FILTER FABRIC, BY TYPAR, OR APPROVED EQUAL WITH NO EXPOSURE. MULCH AND FABRIC TO BE APPROVED BY OWNER PRIOR TO INSTALLATION. MULCH TO MATCH EXISTING CONDITIONS (WHERE APPLICABLE).
- EDGING TO BE COMMERCIAL GRADE VALLEY VIEW BLACK DIAMOND (OR EQUAL) POLY EDGING OR SPADED EDGE, AS INDICATED. POLY EDGING SHALL BE PLACED WITH SMOOTH CURVES AND STAKED WITH METAL SPIKES NO GREATER THAN 4 FOOT ON CENTER WITH BASE OF TOP BEAD AT GRADE. FOR MOWERS TO CUT ABOVE WITHOUT DAMAGE. UTILIZE CURBS AND SIDEWALKS FOR EDGING WHERE POSSIBLE. SPADED EDGE TO PROVIDE V-SHAPED DEPTH AND WIDTH TO CREATE SEPARATION BETWEEN MULCH AND GRASS. INDIVIDUAL TREE, SHRUB, OR RAIN-GARDEN BEDS TO BE SPADED EDGE, UNLESS NOTED OTHERWISE. EDGING TO MATCH EXISTING CONDITIONS (WHERE APPLICABLE).
- ALL DISTURBED AREAS TO BE SODDED OR SEEDDED, UNLESS OTHERWISE NOTED. PARKING LOT ISLANDS TO BE SODDED WITH SHREDDED HARDWOOD MULCH AROUND ALL TREES AND SHRUBS. SOD TO BE STANDARD MINNESOTA GROWN AND HARDY BLUEGRASS MIX, FREE OF LAWN WEEDS. ALL TOPSOIL AREAS TO BE RAKE TO REMOVE DEBRIS AND ENSURE DRAINAGE. SLOPES OF 3:1 OR GREATER SHALL BE STAKED. SEED AS SPECIFIED AND PER MN/DOT SPECIFICATIONS. IF NOT INDICATED ON LANDSCAPE PLAN, SEE EROSION CONTROL PLAN.
- PROVIDE IRRIGATION TO ALL PLANTED AREAS ON SITE. IRRIGATION SYSTEM TO BE DESIGN/BUILD BY LANDSCAPE CONTRACTOR. LANDSCAPE CONTRACTOR TO PROVIDE SHOP DRAWINGS TO LANDSCAPE ARCHITECT FOR APPROVAL PRIOR TO INSTALLATION OF IRRIGATION SYSTEM. CONTRACTOR TO PROVIDE OPERATION MANUALS, AS-BUILT PLANS, AND NORMAL PROGRAMMING. SYSTEM SHALL BE WINTERIZED AND HAVE SPRING STARTUP DURING FIRST YEAR OF OPERATION. SYSTEM SHALL HAVE ONE-YEAR WARRANTY ON ALL PARTS AND LABOR. ALL INFORMATION ABOUT INSTALLATION AND SCHEDULING CAN BE OBTAINED FROM THE GENERAL CONTRACTOR.
- CONTRACTOR SHALL PROVIDE NECESSARY WATERING OF PLANT MATERIALS UNTIL THE PLANT IS FULLY ESTABLISHED OR IRRIGATION SYSTEM IS OPERATIONAL. OWNER WILL NOT PROVIDE WATER FOR CONTRACTOR.
- REPAIR, REPLACE, OR PROVIDE SOD/SEED AS REQUIRED FOR ANY ROADWAY BOULEVARD AREAS ADJACENT TO THE SITE DISTURBED DURING CONSTRUCTION.
- REPAIR ALL DAMAGE TO PROPERTY FROM PLANTING OPERATIONS AT NO COST TO OWNER.
- RAIN GARDEN NOTE: PROVIDE AND INSTALL EROSION CONTROL BLANKET AT RAIN GARDEN AREA SIDE SLOPES AFTER ALL PLANTING HAVE BEEN INSTALLED. BLANKET TO BE ONE SEASON GEOTILE, MIN/DOT CATEGORY 2 (STRAW 1S, WOOD FIBER 1S), OR APPROVED EQUAL. BLANKET TO BE OVERLAPPED BY 4" AND ANCHORED BY SOD STAPLES. PLACE BLANKET PERPENDICULAR TO THE SLOPE. TRENCH IN EDGES OF BLANKET AREA TO PREVENT UNDER MINING. PROVIDE SILT FENCE AT TOP OF SLOPE AS NEEDED. SHREDDED HARDWOOD MULCH TO MATCH OTHER PROJECT PLANTING MULCH. PLACE 4" DEPTH OF MULCH AT ALL PLANTING AND EROSION CONTROL BLANKET AREA (NO FILTER FABRIC). SEE RAIN GARDEN DETAIL FOR FURTHER INFORMATION. RAIN GARDEN TO PROVIDE PROPER INFILTRATION AND DRAINAGE REQUIREMENTS PER ENGINEER'S APPROVAL.

DESIGNED	12/08/2021
CHECKED	
DRAWN	
PER EDC COMMENTS	
DATE	07/24/2022
HORIZONTAL SCALE	3"
VERTICAL SCALE	6" @ 1"

PREPARED FOR:  
**ENCLAVE DEVELOPMENT**  
 1 2ND STREET NORTH, SUITE 102  
 FARGO, ND 58102

PROJECT NO. 0030774  
 DATE 07/24/2022, REVISION NO. 4401B  
 JEFFERY R. WESTERDORF  
 WESTWOOD PROFESSIONAL SERVICES, INC.

**ENCLAVE DEVELOPMENT 8200**  
**HUMBOLDT**  
 BLOOMINGTON, MN

**Westwood**  
 PROFESSIONAL SERVICES, INC.  
 10751 Hennepin Avenue, Suite 2000  
 Minneapolis, MN 55434  
 (612) 931-5122  
 westwoodps.com

**PRELIMINARY**  
**LANDSCAPE PLAN**

SHEET NUMBER:  
**L1.0**  
 DATE 01/24/2022  
 PROJECT NUMBER: 0030774.00

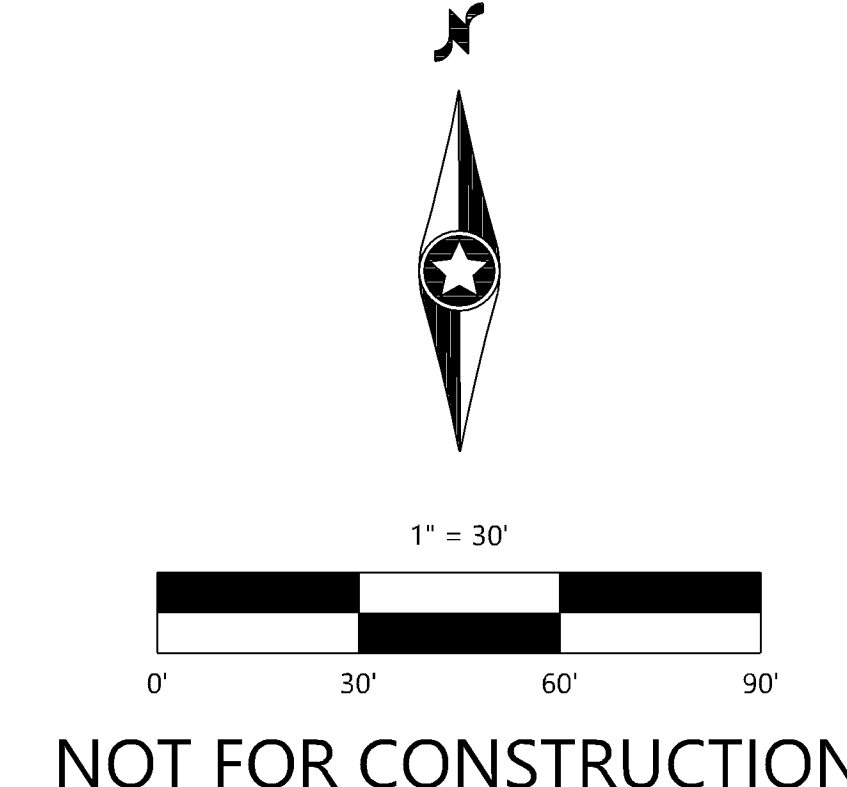

PL202200247  
 PL2022-247