

PL202200247

PL 2022-247

WEST 82ND STREET

Call 48 Hours before digging:
811 or call811.com
Common Ground Alliance

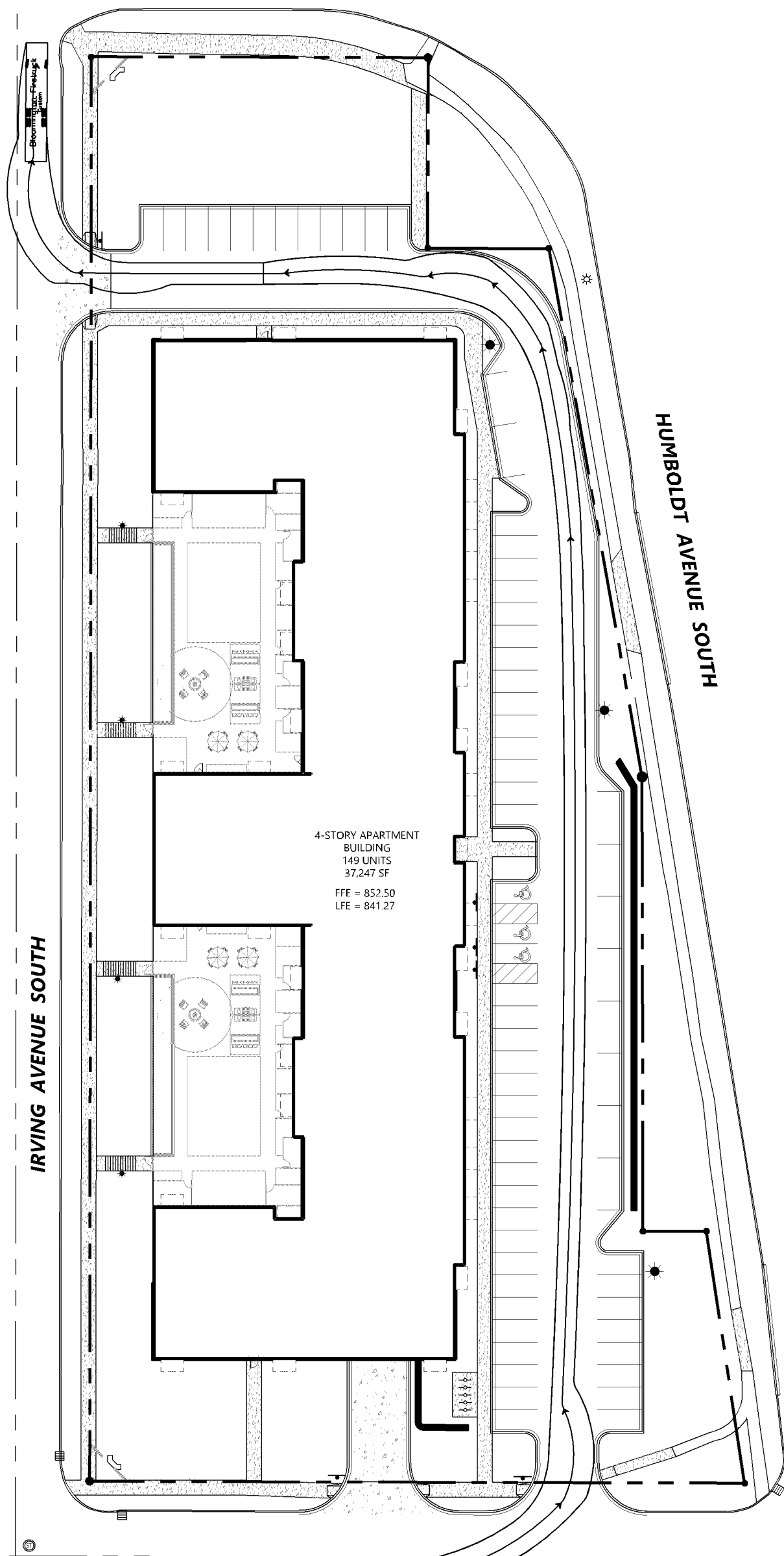

4-STORY APARTMENT
BUILDING
149 UNITS
37,247 SF
FFE = 852.50
LFE = 841.27

IRVING AVENUE SOUTH

HUMBOLDT AVENUE SOUTH

WEST 82ND STREET

US INTERSTATE HWY NO. 35W

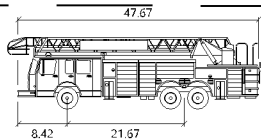
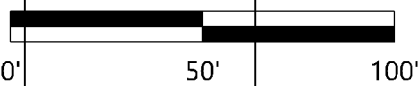

Bloomington Fire Truck

	feet
Width	8.50
Track	8.50
Lock to Lock Time	6.0
Steering Angle	38.0

N:\0030774\00\DWG\0030774C-TURN.DWG

ENCLAVE BLOOMINGTON

DESIGNED: _____
 CHECKED: _____
 DRAWN: _____
 FIELD CREW: _____
 FIELD WORK DATE: _____

ENCLAVE BLOOMINGTON
 BLOOMINGTON, MN

Westwood

Phone (952) 937-5150 12701 Whitewater Drive, Suite #300
 Fax (952) 937-5822 Minnetonka, MN 55343
 Toll Free (888) 937-5150 westwoodps.com
 Westwood Professional Services, Inc.

**FIRE TRUCK TURNING
 EXHIBIT**

PROJECT NUMBER: 0030774.00

SHEET NUMBER:

1
 OF
 1

DATE: 01/24/2022