

PL202200227

CONSULTANT CONTACT LIST:

DEVELOPER/OWNER
HEMPEL ACQUISITION COMPANY, LLC
10050 CROSSTOWN CIRCLE, SUITE 100
EDEN PRAIRIE, MN 55344
TEL 612-355-2600
KANDERSON@HEMPELCOMPANIES.COM
CONTACT: KRISTEN ANDERSON

CIVIL ENGINEER
SAMBATEK
12800 WHITEWATER DRIVE, SUITE 300
MINNETONKA, MN 55343
TEL 763-476-6010
BFRANK@SAMBATEK.COM
CONTACT: BRIAN FRANK

Site Development Plans

for BLN Building Renovation Bloomington, Minnesota

Presented by:
Hempel Acquisition Company, LLC

SCOPE 2

ARCHITECT
COMPANY
ADDRESS
ADDRESS
TEL
EMAIL
CONTACT:

SURVEYOR
SAMBATEK
12800 WHITEWATER DRIVE, SUITE 300
MINNETONKA, MN 55343
TEL 763-476-6010
MSALO@SAMBATEK.COM
CONTACT: MARK SALO

GEOTECHNICAL
COMPANY
ADDRESS
ADDRESS
TEL
EMAIL
CONTACT:

BENCHMARKS

THE VERTICAL DATUM IS BASED ON NAVD88. THE ORIGINATING BENCH MARK IS "2758 G", REFERENCED FROM THE MNDOT GEODETIC DATABASE (ELEV.=810.09)

BM NO. 1
TOP NUT HYDRANT @ SW CORNER OF 2001 KILLEBREW BUILDING
ELEV.=814.71

BM NO. 2
TOP NUT HYDRANT @ NE CORNER OF 2051 KILLEBREW BUILDING
ELEV.=814.19

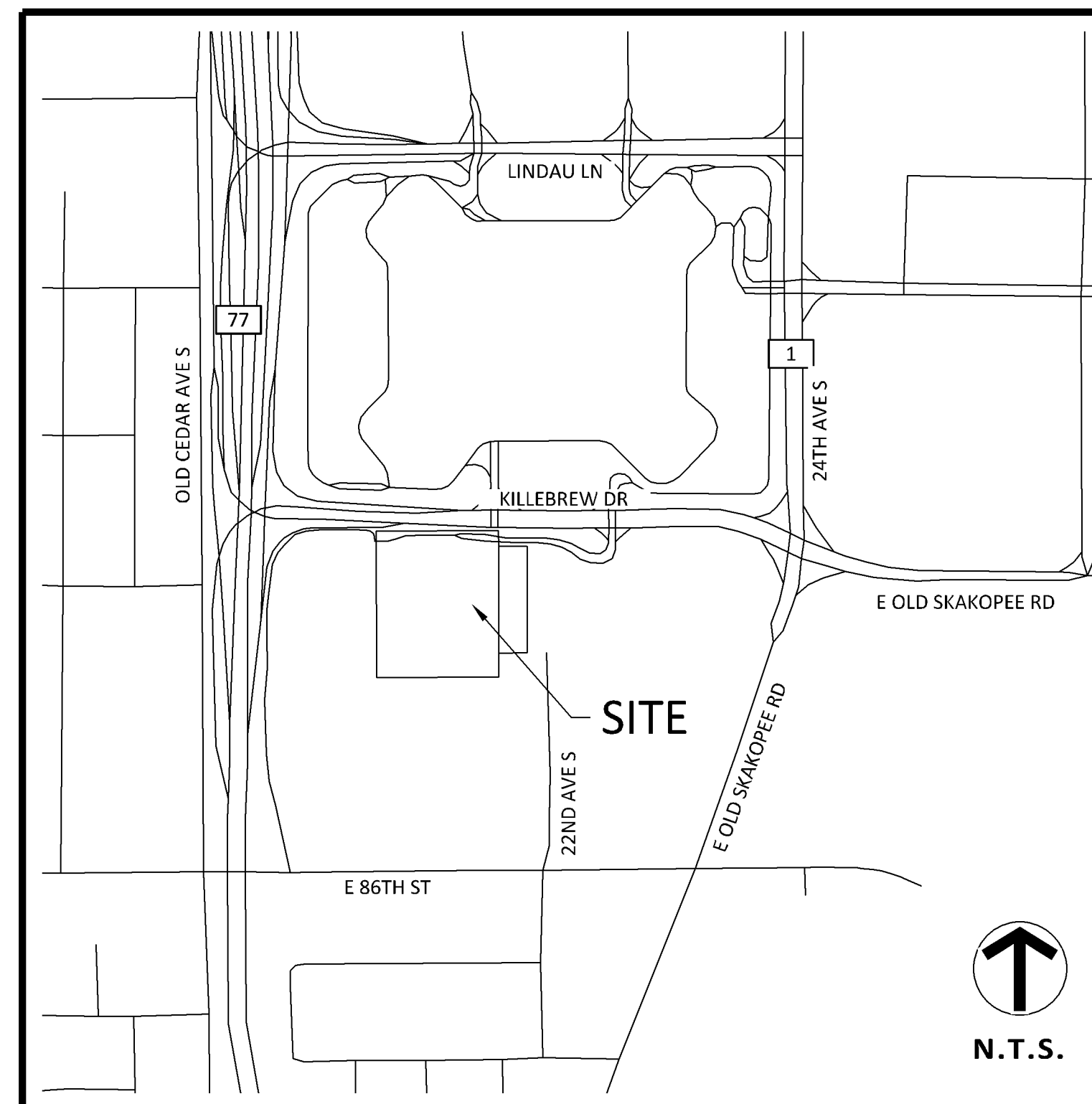

VICINITY MAP
NO SCALE

SHEET INDEX

SHEET	DESCRIPTION
C1.01	TITLE SHEET
C2.01	EXISTING CONDITIONS
C3.01	SITE PLAN
C4.01	GRADING PLAN
C5.01	PHASE I EROSION CONTROL PLAN
C5.02	PHASE II EROSION CONTROL PLAN
C5.03	EROSION CONTROL NOTES
C6.01	UTILITY PLAN
C9.01	DETAIL PLAN

GOVERNING SPECIFICATIONS

CITY OF BLOOMINGTON STANDARD SPECIFICATION FOR CONSTRUCTION (2021)
CITY ENGINEER'S ASSOCIATION OF MINNESOTA STANDARD SPECIFICATIONS (2013)
MNDOT STANDARD SPECIFICATIONS FOR CONSTRUCTION (2020 EDITION)

24.15 (LWS TECH) | ARCHIT MAIL EIT (MN) | 7/11/2022 10:58:28 AM
L:\PROJECTS\51037\CAD\SHEETS\51037-C1-TITLE.DWG.C1.01 TITLE SHEET

NO	DATE	BY	CKD	APPR	COMMENT

I hereby certify that this plan, specification, or report was prepared by me or under my direct supervision and that I am a duly licensed Professional Engineer under the laws of the State of Minnesota.

Print Name: JACOB R. MITCHELL

Date _____ License # _____

PRELIMINARY
DESIGN REVIEW
PERMIT SUBMITTAL
CONSTRUCTION DOCUMENTS

DRAWN BY
JMW
DESIGNED BY
JRM
CHECKED BY
BWF
PROJECT NO.
51037



TITLE SHEET
HEMPEL ACQUISITION COMPANY, LLC
BLN BUILDING RENOVATION
FINAL DESIGN
BLOOMINGTON, MN

SHEET
C1.01

PL202200227
 PL2022-227

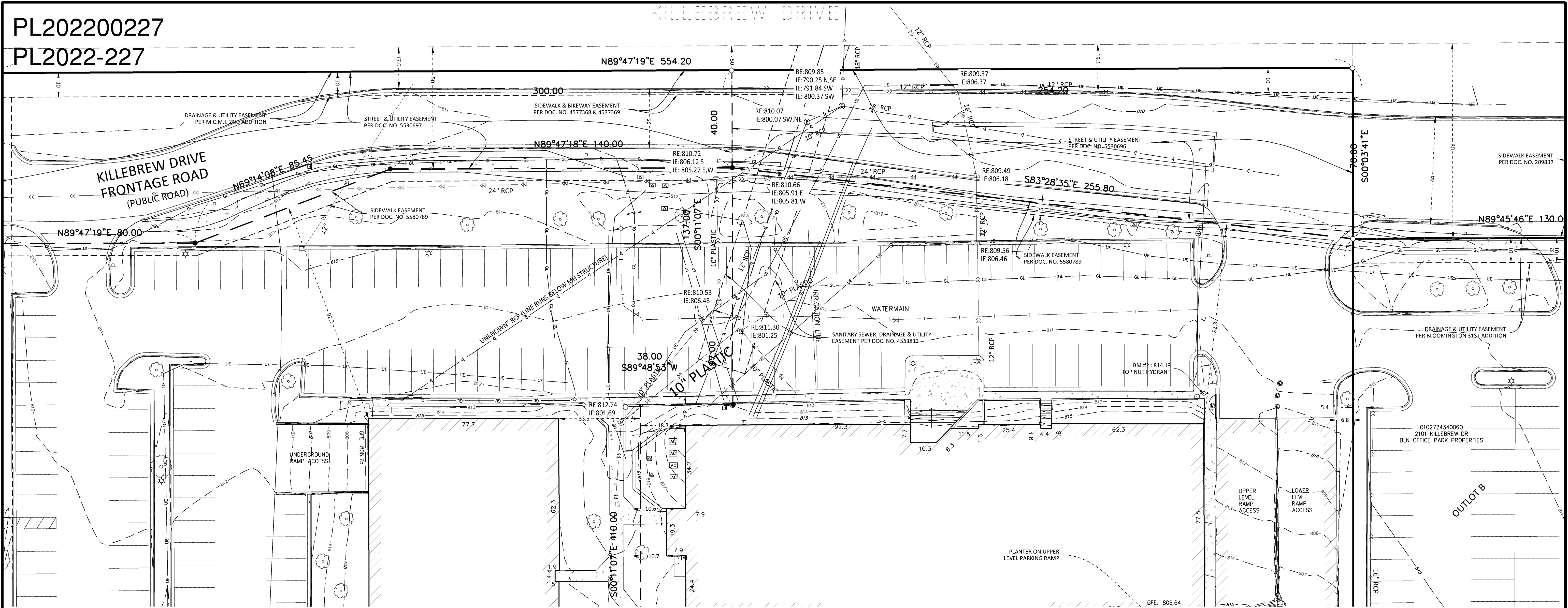

DESCRIPTION

DESCRIPTION

PROPERTY SUMMARY

- SUBJECT PROPERTIES ADDRESS IS XXX, ITS PROPERTY IDENTIFICATION NUMBER IS XXX.
- THE GROSS AREA OF THE SUBJECT PROPERTY IS XXX ACRES OR XXX SQUARE FEET.
- THE SUBJECT PROPERTY IS ZONED XXX, PER XXX.
- THE BUILDING(S) AND EXTERIOR DIMENSIONS OF THE OUTSIDE WALL AT GROUND LEVEL ARE SHOWN ON THE SURVEY. IT MAY NOT BE THE FOUNDATION WALL.

BENCHMARKS

- THE VERTICAL DATUM IS BASED ON NGVD29-NAVD88. THE ORIGINATING BENCH MARKS ARE XXX AND XXX, BOTH REFERENCED FROM THE MNDOT GEODETIC DATABASE

BENCHMARK #1
 XXX. ELEV.=XXX.XX

BENCHMARK #2
 XXX. ELEV.=XXX.XX

SURVEY NOTES

- THE BEARING SYSTEM IS BASED ON THE XXX COUNTY COORDINATE SYSTEM, NAD83 (1986 ADJUST), WITH AN ASSUMED BEARING OF XXX FOR THE XXX LINE OF XXX, SECTION XX, TOWNSHIP XX, RANGE XX. THE ORIGINATING MONUMENTS UTILIZED TO ESTABLISH THE HORIZONTAL POSITION OF THIS SURVEY WAS THE XXX CORNER AND THE XXX CORNER OF SAID SECTION.
- FIELD WORK WAS COMPLETED ON MM/DD/YYYY.

LEGEND

- FOUND MONUMENT
- SET MONUMENT MARKED
- ⊠ ELECTRIC METER
- ⊙ LIGHT
- ⊠ AIR CONDITIONER
- ⊠ GUY ANCHOR
- ⊠ HANDICAP STALL
- ⊠ UTILITY POLE
- ⊠ POST
- ⊠ SIGN
- WATERMAIN
- SANITARY SEWER
- FORCEMAIN (SAN.)
- STORM SEWER
- FLARED END SECTION
- TELEPHONE PEDESTAL
- TELEPHONE PEDESTAL
- ELECTRIC TRANSFORMER
- GAS METER
- OVERHEAD WIRE
- CHAIN LINK FENCE
- IRON FENCE
- WIRE FENCE
- WOOD FENCE
- EASEMENT LINE
- SETBACK LINE
- RESTRICTED ACCESS
- CONCRETE CURB
- BUILDING LINE
- BUILDING CANOPY
- STANDARD DUTY ASPHALT PAVING
- BITUMINOUS SURFACE
- CONCRETE SURFACE
- LANDSCAPE SURFACE

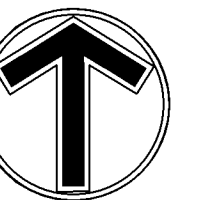

NORTH
 0 20 40
 SCALE IN FEET

24.15 (LWS TECH) | BOHIT MALL EIT (MN) | 9/16/2022 4:13:59 PM | L:\PROJECTS\1037\CAD\SHEETS\1037-C2-EXCND.DWG\C2.01 EXISTING CONDITIONS

NO	DATE	BY	CKD	APPR	COMMENT

I hereby certify that this plan, specification, or report was prepared by me or under my direct supervision and that I am a duly licensed Professional Engineer under the laws of the State of Minnesota.

Print Name: JACOB R. MITCHELL

Date: _____ License #: _____

PRELIMINARY
 DESIGN REVIEW
 PERMIT SUBMITTAL
 CONSTRUCTION DOCUMENTS

DRAWN BY
 JMW
 DESIGNED BY
 JRM
 CHECKED BY
 BWF
 PROJECT NO.
 51037



EXISTING CONDITIONS
 HEMPEL ACQUISITION COMPANY, LLC
 BLN BUILDING RENOVATION
 FINAL DESIGN
 BLOOMINGTON, MN

SHEET
C2.01

PL202200227
 PL2022-227

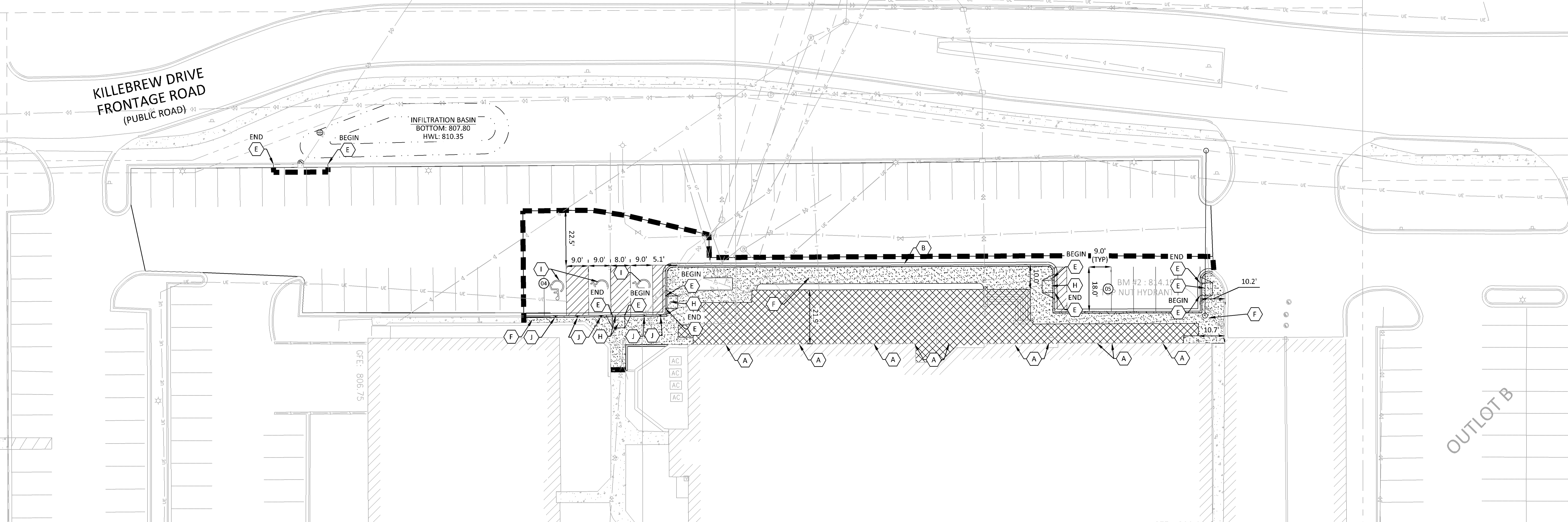

KEY NOTES

- A. BUILDING, STOOPS, STAIRS (SEE ARCHITECTURAL PLANS)
- B. B-612 CONCRETE CURB AND GUTTER
- C. NOT USED
- D. NOT USED
- E. FLAT CURB SECTION
- F. CONCRETE SIDEWALK
- G. SEGMENTAL BLOCK RETAINING WALL
- H. ACCESSIBLE RAMP
- I. ACCESSIBLE STALL STRIPING
- J. ACCESSIBLE PARKING SIGN

DEVELOPMENT NOTES

1. ALL DIMENSIONS ARE ROUNDED TO THE NEAREST TENTH FOOT.
2. ALL DIMENSIONS SHOWN ARE TO FACE OF CURB UNLESS OTHERWISE NOTED.
3. CONTRACTOR SHALL REVIEW PAVEMENT GRADIENT AND CONSTRUCT "GUTTER OUT" WHERE WATER DRAINS AWAY FROM CURB. ALL OTHER AREAS SHALL BE CONSTRUCTED AS "GUTTER IN" CURB. COORDINATE WITH GRADING CONTRACTOR.
4. ALL AREAS ARE ROUNDED TO THE NEAREST SQUARE FOOT.
5. ALL PARKING STALLS TO BE 9' IN WIDTH AND 18' IN LENGTH UNLESS OTHERWISE INDICATED.
6. CONTRACTOR SHALL REFER TO ARCHITECTURAL PLANS FOR EXACT LOCATIONS AND DIMENSIONS OF EXIT PORCHES, RAMPS, PRECISE BUILDING DIMENSIONS AND EXACT BUILDING UTILITY ENTRANCE LOCATIONS.
7. SEE ARCHITECTURAL PLANS FOR PYLON SIGN DETAILS
8. LIGHT STANDARD LOCATIONS ARE FOR REFERENCE ONLY, SITE LIGHTING PLAN IS DESIGN BUILD BY CONTRACTOR. CONTRACTOR SHALL CONFIRM LIGHT STANDARD LOCATION WITH LIGHTING VENDOR.
9. REFER TO FINAL PLAT FOR LOT BOUNDARIES, LOT NUMBERS, LOT AREAS, AND LOT DIMENSIONS.
10. ALL GRADIENTS ON SIDEWALKS ALONG THE ADA ROUTE HAVE BEEN DESIGNED WITH A MAXIMUM LONGITUDINAL SLOPE OF 4.5%, AND A MAXIMUM CROSS SLOPE OF 1.5%. THIS IS LESS THAN THE ADA CODE MAXIMUM LONGITUDINAL SLOPE OF 5% (1:20), EXCEPT AT CURB RAMPS (1:12), AND A MAXIMUM CROSS SLOPE OF 2.00% (1:50). THE MAXIMUM DESIGN SLOPE IN ANY DIRECTION ON AN ADA PARKING STALL OR ACCESS AISLE IS 1.5%, LESS THAN THE ADA CODE MAXIMUM SLOPE IN ANY DIRECTION ON AN ADA PARKING STALL OR ACCESS AISLE OF 2.00% (1:50). THE CONTRACTOR SHALL REVIEW AND VERIFY THE GRADIENT IN THE FIELD ALONG THE ADA ROUTES PRIOR TO PLACING CONCRETE OR BITUMINOUS PAVEMENT. THE CONTRACTOR SHALL NOTIFY THE ENGINEER IMMEDIATELY IF THERE IS A DISCREPANCY BETWEEN THE GRADIENT IN THE FIELD VERSUS THE DESIGN GRADIENT AND COORDINATE WITH GRADING CONTRACTOR.
11. "NO PARKING" SIGNS SHALL BE PLACED ALONG ALL DRIVEWAYS AS REQUIRED BY CITY.
12. STREET NAMES ARE SUBJECT TO APPROVAL BY THE CITY.

CIVIL 3D MODEL LIMITATIONS

SAMBATEK'S DELIVERABLE AND GOVERNING DOCUMENTS FOR CONSTRUCTION SHALL BE A HARD COPY AND/OR PDF PLAN SHEETS. IF A CIVIL 3D MODEL IS GENERATED IN THE PROCESS OF PREPARING THE PLAN SHEETS, IT IS AS A DESIGN TOOL ONLY AND NOT AS A SEPARATE DELIVERABLE. AT THE OWNER'S REQUEST, WE WILL RELEASE OUR CIVIL 3D MODEL FOR THE CONTRACTOR'S USE. HOWEVER, ITS USE IS AT THE CONTRACTOR'S RISK AND SHALL NOT BE USED FOR STAKING OF CURB, SIDEWALK, OR OTHER HARD SURFACE IMPROVEMENTS. IF A CIVIL 3D MODEL FOR STAKING HARD SURFACE IMPROVEMENTS IS REQUIRED, WE CAN PROVIDE A SUPPLEMENTAL AGREEMENT FOR REFINEMENT AND PREPARATION OF THE CIVIL 3D MODEL.

DEVELOPMENT SUMMARY

SETBACKS	
ZONING	C-4 (PD)
EXISTING ZONING	C-4 (PD)
PROPOSED ZONING	C-4 (PD)
PARKING PROVIDED NORTH	
EXISTING	84
PROPOSED	67
AREA	
GROSS SITE AREA	429,240 SF 9.854 AC

LEGEND

PROPOSED	EXISTING	BOUNDARY LINE	STANDARD DUTY ASPHALT PAVING
			MILL 2" AND OVERLAY
			CONCRETE PAVING
			CONCRETE SIDEWALK
			CONCRETE RETAINING WALL
			WETLAND
			TREE LINE
			SAW CUT LINE
			SIGN
			BOLLARD
			REGULAR PARKING STALL COUNT
			KEYNOTE

THE SUBSURFACE UTILITY INFORMATION SHOWN ON THESE PLANS IS A UTILITY QUALITY LEVEL D. THIS QUALITY LEVEL WAS DETERMINED ACCORDING TO THE GUIDELINES OF ASCE/CI 38-02, TITLED "STANDARD GUIDELINES FOR THE COLLECTION AND DEPICTION OF EXISTING SUBSURFACE UTILITY DATA." THE CONTRACTOR AND/OR SUBCONTRACTORS SHALL DETERMINE THE EXACT LOCATION OF ALL EXISTING UTILITIES BEFORE COMMENCING WORK, BY CONTACTING THE NOTIFICATION CENTER (GOPHER STATE ONE FOR MINNESOTA). THE CONTRACTOR AND/OR SUBCONTRACTOR AGREE TO BE FULLY RESPONSIBLE FOR ANY AND ALL DAMAGES, WHICH MIGHT BE OCCASIONED BY HIS OR HER FAILURE TO EXACTLY LOCATE AND PRESERVE ANY AND ALL UTILITIES (UNDERGROUND AND OVERHEAD).

IT SHALL BE THE RESPONSIBILITY OF THE CONTRACTOR TO RELOCATE ALL EXISTING UTILITIES WHICH CONFLICT WITH THE PROPOSED IMPROVEMENTS SHOWN ON THE PLANS.

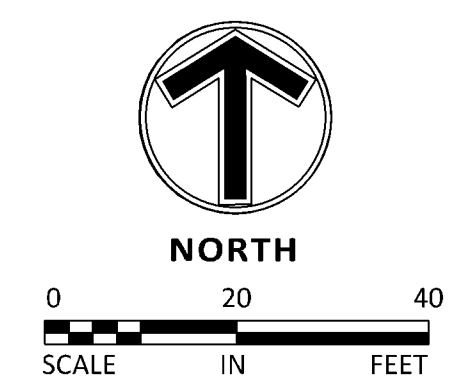

NO	DATE	BY	CKD	APPR	COMMENT

I hereby certify that this plan, specification, or report was prepared by me or under my direct supervision and that I am a duly Licensed Professional Engineer under the laws of the State of Minnesota.

Print Name: JACOB R. MITCHELL

Date: _____ License #: _____

PRELIMINARY
 DESIGN REVIEW
 PERMIT SUBMITTAL
 CONSTRUCTION DOCUMENTS

DRAWN BY
 JMW
 DESIGNED BY
 JRM
 CHECKED BY
 BWF
 PROJECT NO.
 51037



SITE PLAN
 HEMPEL ACQUISITION COMPANY, LLC
 BLN BUILDING RENOVATION
 FINAL DESIGN
 BLOOMINGTON, MN

SHEET
C3.01

24.15 (LWS TECH) | BOCHIT MALL EIT (MN) | 9/16/2022 4:00:52 PM | L:\PROJECTS\51037\CAD\SHEETS\51037-C3-SITE.DWG\C3.01 SITE PLAN

THE SUBSURFACE UTILITY INFORMATION SHOWN ON THESE PLANS IS A UTILITY QUALITY LEVEL D. THIS QUALITY LEVEL WAS DETERMINED ACCORDING TO THE GUIDELINES OF ASCE/CI 38-02, TITLED "STANDARD GUIDELINES FOR THE COLLECTION AND DEPICTION OF EXISTING SUBSURFACE UTILITY DATA." THE CONTRACTOR AND/OR SUBCONTRACTORS SHALL DETERMINE THE EXACT LOCATION OF ALL EXISTING UTILITIES BEFORE COMMENCING WORK, BY CONTACTING THE NOTIFICATION CENTER (GOPHER STATE ONE FOR MINNESOTA). THE CONTRACTOR AND/OR SUBCONTRACTOR AGREE TO BE FULLY RESPONSIBLE FOR ANY AND ALL DAMAGES, WHICH MIGHT BE OCCASIONED BY HIS OR HER FAILURE TO EXACTLY LOCATE AND PRESERVE ANY AND ALL UTILITIES (UNDERGROUND AND OVERHEAD).

IT SHALL BE THE RESPONSIBILITY OF THE CONTRACTOR TO RELOCATE ALL EXISTING UTILITIES WHICH CONFLICT WITH THE PROPOSED IMPROVEMENTS SHOWN ON THE PLANS.

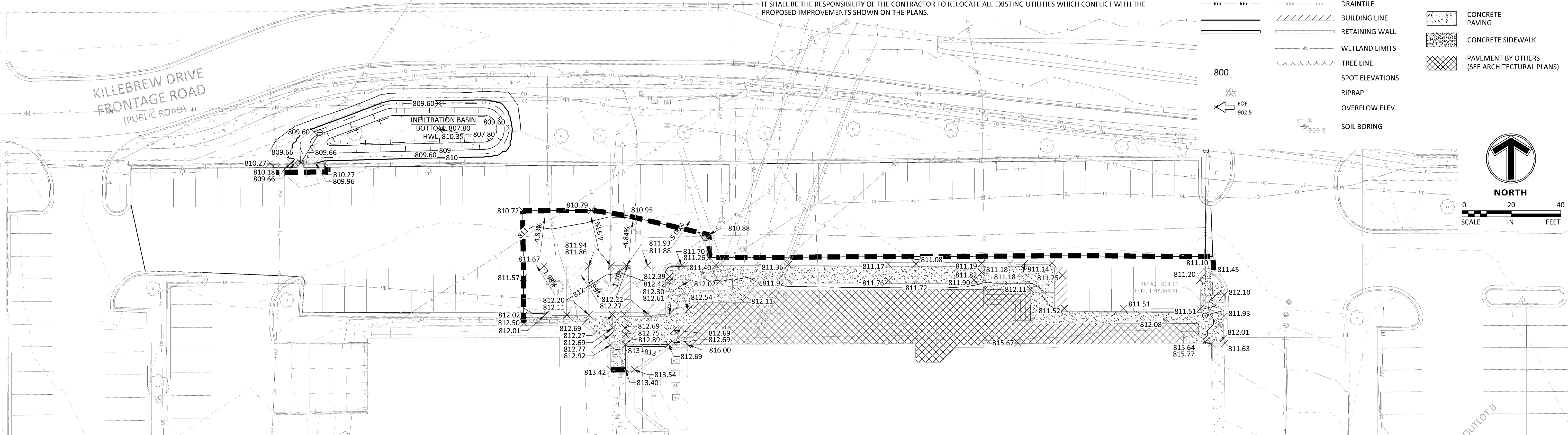

LEGEND

PROPOSED	EXISTING	BOUNDARY LINE	CONCRETE PAVING
CONCRETE CURB	STORM SEWER	CONCRETE SIDEWALK	PAVEMENT BY OTHERS (SEE ARCHITECTURAL PLANS)
DRAIN TILE	BUILDING LINE	RETAINING WALL	WETLAND LIMITS
TREE LINE	SPOT ELEVATIONS	RIPRAP	OVERFLOW ELEV.
SOIL BORING			

800
E0F 902.5
ST # 999.9

GRADING NOTES

- PROPOSED CONTOURS ARE TO FINISHED SURFACE ELEVATION. SPOT ELEVATIONS ALONG PROPOSED CURB DENOTE GUTTER GRADE.
- CONTRACTOR SHALL REVIEW PAVEMENT GRADIENT AND CONSTRUCT "GUTTER OUT" WHERE WATER DRAINS AWAY FROM CURB. ALL OTHER AREAS SHALL BE CONSTRUCTED AS "GUTTER IN" CURB.
- ALL GRADIENT ON SIDEWALKS ALONG THE ADA ROUTE SHALL HAVE A MAXIMUM LONGITUDINAL SLOPE OF 5% (1:20), EXCEPT AT CURB RAMPS (1:12), AND A MAXIMUM CROSS SLOPE OF 2.00% (1:50). MAXIMUM SLOPE IN ANY DIRECTION ON AN ADA PARKING STALL OR ACCESS AISLE SHALL BE IN 2.00% (1:50). CONTRACTOR SHALL REVIEW AND VERIFY THE GRADIENT IN THE FIELD ALONG THE ADA ROUTES PRIOR TO PLACING CONCRETE OR BITUMINOUS. CONTRACTOR SHALL NOTIFY THE ENGINEER IMMEDIATELY IF THERE IS A DISCREPANCY BETWEEN THE GRADIENT IN THE FIELD VERSUS THE DESIGN GRADIENT. COORDINATE ALL WORK WITH PAVING CONTRACTOR.
- CONTRACTOR SHALL TAKE ALL PRECAUTIONS NECESSARY TO AVOID PROPERTY DAMAGE TO ADJACENT PROPERTIES DURING THE CONSTRUCTION PHASES OF THIS PROJECT. CONTRACTOR WILL BE HELD SOLELY RESPONSIBLE FOR ANY DAMAGES TO THE ADJACENT PROPERTIES OCCURRING DURING THE CONSTRUCTION PHASES OF THIS PROJECT.
- SAFETY NOTICE TO CONTRACTORS: IN ACCORDANCE WITH GENERALLY ACCEPTED CONSTRUCTION PRACTICES, CONTRACTOR WILL BE SOLELY AND COMPLETELY RESPONSIBLE FOR CONDITIONS ON THE JOB SITE, INCLUDING SAFETY OF ALL PERSONS AND PROPERTY DURING PERFORMANCE OF THE WORK. THIS REQUIREMENT WILL APPLY CONTINUOUSLY AND NOT BE LIMITED TO NORMAL WORKING HOURS. THE DUTY OF THE ENGINEER OR THE DEVELOPER TO CONDUCT CONSTRUCTION REVIEW OF THE CONTRACTOR'S PERFORMANCE IS NOT INTENDED TO INCLUDE REVIEW OF THE ADEQUACY OF THE CONTRACTOR'S SAFETY MEASURES IN, ON OR NEAR THE CONSTRUCTION SITE.
- CONTRACTOR SHALL COMPLETE THE SITE GRADING CONSTRUCTION IN ACCORDANCE WITH THE REQUIREMENTS OF THE OWNER'S SOILS ENGINEER. ALL SOIL TESTING SHALL BE COMPLETED BY THE OWNER'S SOILS ENGINEER. CONTRACTOR SHALL BE RESPONSIBLE FOR COORDINATING ALL REQUIRED SOIL TESTS AND INSPECTIONS WITH THE SOILS ENGINEER.
A GEOTECHNICAL ENGINEERING SOILS REPORT HAS BEEN COMPLETED BY:
COMPANY:
ADDRESS:
PHONE:
DATE:
CONTRACTOR SHALL OBTAIN A COPY OF THE SOILS REPORT.
- CONTRACTOR SHALL COMPLETE DEWATERING AS REQUIRED TO COMPLETE THE SITE GRADING CONSTRUCTION.
- PRIOR TO PLACEMENT OF THE AGGREGATE BASE, A TEST ROLL SHALL BE PERFORMED ON THE STREET AND PARKING AREA SUBGRADE. CONTRACTOR SHALL PROVIDE A LOADED TANDEN AXLE TRUCK WITH A GROSS WEIGHT OF 25 TONS. THE TEST ROLLING SHALL BE AT THE DIRECTION OF THE SOILS ENGINEER AND SHALL BE COMPLETED IN AREAS AS DIRECTED BY THE SOILS ENGINEER. CORRECTION OF THE SUBGRADE SOILS SHALL BE COMPLETED IN ACCORDANCE WITH THE REQUIREMENTS OF THE SOILS ENGINEER.
- REPLACE ALL SUBGRADE SOIL DISTURBED DURING THE CONSTRUCTION THAT HAVE BECOME UNSUITABLE AND WILL NOT PASS A TEST ROLL. REMOVE UNSUITABLE SOIL FROM THE SITE AND IMPORT SUITABLE SOIL AT NO ADDITIONAL COST TO THE OWNER.
- CONTRACTOR SHALL BE RESPONSIBLE FOR PROVIDING AND MAINTAINING VEHICULAR AND PEDESTRIAN TRAFFIC CONTROL DEVICES SUCH AS BARRICADES, WARNING SIGNS, DIRECTIONAL SIGNS, FLAGMEN AND LIGHTS TO CONTROL THE MOVEMENT OF TRAFFIC WHERE NECESSARY. TRAFFIC CONTROL DEVICES SHALL

- CONFORM TO APPROPRIATE MINNESOTA DEPARTMENT OF TRANSPORTATION STANDARDS.
- EXISTING TREES AND OTHER NATURAL VEGETATION WITHIN THE PROJECT AND/OR ADJACENT TO THE PROJECT ARE OF PRIME CONCERN TO THE CONTRACTOR'S OPERATIONS AND SHALL BE A RESTRICTED AREA. CONTRACTOR SHALL PROTECT TREES TO REMAIN AT ALL TIMES. EQUIPMENT SHALL NOT NEEDLESSLY BE OPERATED UNDER NEARBY TREES AND EXTREME CAUTION SHALL BE EXERCISED WHEN WORKING ADJACENT TO TREES. SHOULD ANY PORTION OF THE TREE BRANCHES REQUIRE REMOVAL TO PERMIT OPERATION OF THE CONTRACTOR'S EQUIPMENT, CONTRACTOR SHALL OBTAIN THE SERVICES OF A PROFESSIONAL TREE TRIMMING SERVICE TO TRIM THE TREES PRIOR TO THE BEGINNING OF OPERATION. SHOULD CONTRACTOR'S OPERATIONS RESULT IN THE BREAKING OF ANY LIMBS, THE BROKEN LIMBS SHOULD BE REMOVED IMMEDIATELY AND CUTS SHALL BE PROPERLY PROTECTED TO MINIMIZE ANY LASTING DAMAGE TO THE TREE. NO TREES SHALL BE REMOVED WITHOUT AUTHORIZATION BY THE ENGINEER. COSTS FOR TRIMMING SERVICES SHALL BE CONSIDERED INCIDENTAL TO THE GRADING CONSTRUCTION AND NO SPECIAL PAYMENT WILL BE MADE.
 - RESTRICTED AREAS SHALL INCLUDE ALL DESIGNATED TREETED AREAS OUTSIDE OF THE DESIGNATED CONSTRUCTION ZONE. ALL VEGETATION WITHIN THE RESTRICTED AREAS SHALL REMAIN.
 - CONTRACTOR SHALL RESTRICT ALL GRADING AND CONSTRUCTION ACTIVITIES TO AREAS DESIGNATED ON THE PLANS. ACTIVITIES WITHIN THE CONSTRUCTION MAY BE RESTRICTED TO A NARROWER WIDTH IN THE FIELD TO SAVE ADDITIONAL TREES AS DIRECTED BY THE OWNER.
 - ACTIVITIES PROHIBITED OUTSIDE OF THE CONSTRUCTION BOUNDARIES WOULD INCLUDE, BUT NOT BE LIMITED TO: SOIL AND OTHER MATERIAL STOCKPILING, EQUIPMENT OR MACHINERY STORAGE, DRIVING OF ANY VEHICLE, LEAKAGE OR SPILLAGE OF ANY "WASHOUT" OR OTHER TOXIC MATERIAL. THE COLLECTION OF OTHER DEBRIS AND SOIL STOCKPILING WILL BE IN AN AREA DETERMINED ON-SITE BY THE ENGINEER.
 - ALL RESTRICTED AREAS SHALL BE FENCED OFF WITH BRIGHT ORANGE POLYETHYLENE SAFETY NETTING AND STEEL STAKES AS SHOWN ON THE TREE PROTECTION DETAIL. AT NO TIME SHALL THIS FENCING BE REMOVED OR ACTIVITY OF ANY KIND TAKE PLACE WITHIN IT. FINAL PLACEMENT OF ALL PROTECTIVE FENCING SHALL BE COMPLETE BEFORE ANY WORK COMMENCES ON-SITE.
 - BEFORE COMMENCING WITH ANY EXCAVATION CONTRACTOR SHALL COMPLETE ALL PREPARATORY WORK REGARDING TREE REMOVAL, ROOT PRUNING, TREE PRUNING AND STUMP REMOVAL TO THE SATISFACTION OF THE OWNER.
 - PREPARATORY WORK SHALL INCLUDE THE FOLLOWING AND SHALL BE COMPLETED UNDER THE DIRECT SUPERVISION OF THE OWNER'S REPRESENTATIVE:
 - TREE REMOVAL: CONTRACTOR SHALL FELL THE TREES. AT NO TIME SHALL TREES BE BULLDOZED OUT, BUT SHALL BE CUT DOWN AND STUMPS REMOVED SEPARATELY. PRIOR TO THE FELLING OF ALL TREES, PROPER REMOVAL OF A PORTION OR ALL OF THE CANOPY SHALL BE COMPLETED SO THAT TREES IN THE RESTRICTED AREAS SHALL NOT BE INJURED IN THE PROCESS.
 - ROOT PRUNING: BEFORE ANY STUMPS ARE TO BE REMOVED, ALL ROOTS SHALL BE SEVERED FROM ROOTS IN THE RESTRICTED AREAS BY SAW CUTTING WITH A VERMEER DESIGNED FOR ROOT PRUNING, BY HAND, OR WITH A CHAINSAW. TREE ROOTS PROJECTING INTO THE CONSTRUCTION ZONE SHALL BE EXPOSED PRIOR TO ROOT PRUNING WITH SMALL MACHINERY, I.E., BOBCAT.
 - STUMP REMOVAL: AT SUCH TIME THAT ROOTS HAVE BEEN PROPERLY SEVERED, STUMPS MAY BE

- REMOVED. WHERE REMOVAL OF CERTAIN STUMPS COULD CAUSE DAMAGE TO EXISTING PROTECTED TREES, TREE STUMPS SHALL BE GROUND OUT. ALL STUMP REMOVAL SHALL BE UNDER THE DIRECT SUPERVISION OF THE OWNER'S REPRESENTATIVE.
 - TREE PRUNING: PROPER PRUNING OF TREES IN THE RESTRICTED ZONE SHALL BE DIRECTED BY AND SUPERVISION AT ALL TIMES BY THE OWNER'S REPRESENTATIVE.
 - AN OWNER'S REPRESENTATIVE WILL BE AVAILABLE AT ALL TIMES DURING THE PREPARATORY AND CONSTRUCTION PERIOD.
 - MULCH RATHER THAN SEED OR SOD WILL BE USED AT THE BASE OF QUALITY TREES TO A PERIMETER DETERMINED BY THE OWNER'S REPRESENTATIVE. AREAS TO BE SEED FOR EROSION CONTROL PURPOSES WITHIN THE CONSTRUCTION ZONE ARE TO BE DETERMINED BY THE OWNER'S REPRESENTATIVE. NATURAL GROUND COVER WILL BE MAINTAINED WHEREVER POSSIBLE.
 - THE USE OF RETAINING WALLS NEAR TREES, IN ADDITION TO THOSE REQUIRED ON THE PLANS SHALL BE DETERMINED IN THE FIELD, BASED ON TREE LOCATIONS AND TOPOGRAPHY.
- EXCAVATE TOPSOIL FROM AREAS TO BE FURTHER EXCAVATED OR REGRADED AND STOCKPILE IN AREAS DESIGNATED ON THE SITE. CONTRACTOR SHALL SALVAGE ENOUGH TOPSOIL FOR RESPREADING ON THE SITE AS SPECIFIED. EXCESS TOPSOIL SHALL BE PLACED IN EMBANKMENT AREAS, OUTSIDE OF BUILDING PADS, ROADWAYS AND PARKING AREAS. CONTRACTOR SHALL SUBCUT CUT AREAS, WHERE TURF IS TO BE ESTABLISHED, TO A DEPTH OF 6 INCHES. RESPREAD TOPSOIL IN AREAS WHERE TURF IS TO BE ESTABLISHED TO A MINIMUM DEPTH OF 6 INCHES.
- TRENCH BORROW CONSTRUCTION: IF ALLOWED BY THE OWNER, CONTRACTOR SHALL COMPLETE "TRENCH BORROW" EXCAVATION IN AREAS DIRECTED BY THE ENGINEER IN ORDER TO OBTAIN STRUCTURAL MATERIAL. TREES SHALL NOT BE REMOVED OR DAMAGED AS A RESULT OF THE EXCAVATION, UNLESS APPROVED BY THE ENGINEER. THE EXCAVATION SHALL COMMENCE A MINIMUM OF 10 FEET FROM THE LIMIT OF THE BUILDING PAD. THE EXCAVATION FROM THIS LIMIT SHALL EXTEND AT A MINIMUM SLOPE OF 1 FOOT HORIZONTAL TO 1 FOOT VERTICAL (1:1) DOWNWARD AND OUTWARD FROM THE FINISHED SURFACE GRADE ELEVATION. THE TRENCH BORROW EXCAVATION SHALL BE BACKFILLED TO THE PROPOSED FINISHED GRADE ELEVATION, AND SHALL BE COMPACTED IN ACCORDANCE WITH REQUIREMENTS OF THE QUALITY COMPACTION METHOD AS OUTLINED IN MN/DOT SPECIFICATION 2105.3F2. SNOW FENCE SHALL BE FURNISHED AND PLACED ALONG THE PERIMETER OF THE TRENCH BORROW AREA WHERE THE SLOPES EXCEED 2 FOOT HORIZONTAL TO 1 FOOT VERTICAL (2:1).
- FINISHED GRADING SHALL BE COMPLETED, CONTRACTOR SHALL UNIFORMLY GRADE AREAS WITHIN LIMITS OF GRADING, INCLUDING ADJACENT TRANSITION AREAS. PROVIDE A SMOOTH FINISHED SURFACE WITHIN SPECIFIED TOLERANCES, WITH UNIFORM LEVELS OR SLOPES BETWEEN POINTS WHERE ELEVATIONS ARE SHOWN, OR BETWEEN SUCH POINTS AND EXISTING GRADES. AREAS THAT HAVE BEEN FINISHED GRADED SHALL BE PROTECTED FROM SUBSEQUENT CONSTRUCTION OPERATIONS, TRAFFIC AND EROSION. REPAIR ALL AREAS THAT HAVE BECOME RUTTED, ERODED OR HAS SETTLED BELOW THE CORRECT GRADE. ALL AREAS DISTURBED BY THE CONTRACTOR'S OPERATIONS SHALL BE RESTORED TO EQUAL OR BETTER THAN ORIGINAL CONDITION OR TO THE REQUIREMENTS OF THE NEW WORK.
- TOLERANCES
 - THE RESIDENTIAL BUILDING SUBGRADE FINISHED SURFACE ELEVATION SHALL NOT VARY BY MORE THAN 0.30 FOOT ABOVE, OR 0.30 FOOT BELOW, THE PRESCRIBED ELEVATION AT ANY POINT WHERE MEASUREMENT IS MADE.
 - THE COMMERCIAL BUILDING SUBGRADE FINISHED SURFACE ELEVATION SHALL NOT VARY BY MORE

- THAN 0.10 FOOT ABOVE, OR 0.10 FOOT BELOW, THE PRESCRIBED ELEVATION AT ANY POINT WHERE MEASUREMENT IS MADE.
 - THE STREET OR PARKING AREA SUBGRADE FINISHED SURFACE ELEVATION SHALL NOT VARY BY MORE THAN 0.05 FOOT ABOVE, OR 0.10 FOOT BELOW, THE PRESCRIBED ELEVATION OF ANY POINT WHERE MEASUREMENT IS MADE.
 - AREAS WHICH ARE TO RECEIVE TOPSOIL SHALL BE GRADED TO WITHIN 0.30 FOOT ABOVE OR BELOW THE REQUIRED ELEVATION, UNLESS DIRECTED OTHERWISE BY THE ENGINEER.
 - TOPSOIL SHALL BE GRADED TO PLUS OR MINUS 1/2 INCH OF THE SPECIFIED THICKNESS.
 - AFTER THE SITE GRADING IS COMPLETED, IF EXCESS OR SHORTAGE OF SOIL MATERIAL EXISTS, CONTRACTOR SHALL TRANSPORT ALL EXCESS SOIL MATERIAL OFF THE SITE TO AN AREA SELECTED BY THE CONTRACTOR, OR IMPORT SUITABLE MATERIAL TO THE SITE.
 - CONTRACTOR SHALL DETERMINE THE LOCATION OF ANY HAIL ROADS THAT MAY BE REQUIRED TO COMPLETE THE SITE GRADING CONSTRUCTION AND SHALL INDICATE HAIL ROADS ON EROSION AND SEDIMENT CONTROL "SITE MAP". CONTRACTOR SHALL COMPLY WITH THE REQUIREMENTS OF THE GOVERNING AUTHORITY OF EACH ROADWAY. CONTRACTOR SHALL POST WHATEVER SECURITY AND COMPLY WITH ALL CONDITIONS WHICH ARE REQUIRED BY EACH GOVERNING AUTHORITY OF EACH ROADWAY.
 - DISTURBED AREAS WITHIN WETLAND MITIGATION SITE AND ANY DISTURBED AREAS WITHIN THE WETLAND SHALL BE RESTORED WITH 6 TO 12 INCHES OF ORGANIC SOILS, PREFERABLY SOILS THAT WERE PREVIOUSLY REMOVED FROM WETLAND AREAS. SEEDING IN THE WETLAND MITIGATION AREAS ABOVE THE NORMAL WATER LEVEL SHALL BE MN STATE SEED MIX 34-271, WET MEADOW SOUTH AND WEST, OR APPROVED EQUAL. FOR STATE SEED MIXES, OATS AND WINTER WHEAT SHOULD BE SELECTED BASED ON THE TIME OF YEAR THAT THE MIX IS BEING USED. OATS SHOULD BE INCLUDED IN MIXES IF BEING USED BETWEEN OCTOBER 15TH AND AUGUST 1ST. WINTER WHEAT SHOULD BE USED BETWEEN AUGUST 1ST AND OCTOBER 15TH. THE SEEDING RATE IS THE SAME FOR OATS AND WINTER WHEAT. MIX 34-271 SHOULD BE APPLIED AT 12 POUNDS PER ACRE. SEED SHALL BE WATERED UNTIL A HEALTHY STAND OF VEGETATION IS OBTAINED.
 - FILL PLACED WITHIN THE BUILDING PAD AREAS SHALL BE IN CONFORMANCE WITH HUD/FHA PROCEDURES AND DATA SHEET 79G.
 - RETAINING WALL(S) SHALL BE CONSTRUCTED OF MODULAR BLOCK AND CAST IN PLACE MATERIAL. CONTRACTOR SHALL SUBMIT TO THE ENGINEER AND LOCAL AUTHORITY CERTIFIED ENGINEERING DRAWINGS, DESIGN CALCULATIONS AND SOIL BORINGS. THE CERTIFIED ENGINEER FOR THE RETAINING WALL(S) SHALL PROVIDE CONSTRUCTION OBSERVATIONS OF THE RETAINING WALL IMPROVEMENT, AND A LETTER CERTIFYING THE INSTALLATION OF THE WALL(S) WAS CONSTRUCTED IN CONFORMANCE WITH THE PLANS AND SPECIFICATIONS.
- CIVIL 3D MODEL LIMITATIONS**
- SAMBATEK'S DELIVERABLE AND GOVERNING DOCUMENTS FOR CONSTRUCTION SHALL BE A HARD COPY AND/OR PDF PLAN SHEETS. IF A CIVIL 3D MODEL IS GENERATED IN THE PROCESS OF PREPARING THE PLAN SHEETS, IT IS AS A DESIGN TOOL ONLY AND NOT AS A SEPARATE DELIVERABLE. AT THE OWNER'S REQUEST, WE WILL RELEASE OUR CIVIL 3D MODEL FOR THE CONTRACTOR'S USE. HOWEVER, ITS USE IS AT THE CONTRACTOR'S RISK AND SHALL NOT BE USED FOR STAKING OF CURB, SIDEWALK, OR OTHER HARD SURFACE IMPROVEMENTS. IF A CIVIL 3D MODEL FOR STAKING HARD SURFACE IMPROVEMENTS IS REQUIRED, WE CAN PROVIDE A SUPPLEMENTAL AGREEMENT FOR REFINEMENT AND PREPARATION OF THE CIVIL 3D MODEL.

24.15 (LWS TECH) | ROCHIT MALLI EIT (MN) | 9/16/2022 4:10:32 PM | L:\PROJECTS\51037\CAD\SHEETS\51037-CA-GRAD.DWG\C4.01 GRADING PLAN

NO	DATE	BY	CKD	APPR	COMMENT

I hereby certify that this plan, specification, or report was prepared by me or under my direct supervision and that I am a duly Licensed Professional Engineer under the laws of the State of Minnesota.

Print Name: JACOB R. MITCHELL

Date: _____ License #: _____

PRELIMINARY
DESIGN REVIEW
PERMIT SUBMITTAL
CONSTRUCTION DOCUMENTS

DRAWN BY
JMW
DESIGNED BY
JRM
CHECKED BY
BWF
PROJECT NO.
51037



GRADING PLAN
HEMPEL ACQUISITION COMPANY, LLC
BLN BUILDING RENOVATION
FINAL DESIGN
BLOOMINGTON, MN

SHEET
C4.01

PL202200227

PL2022-227

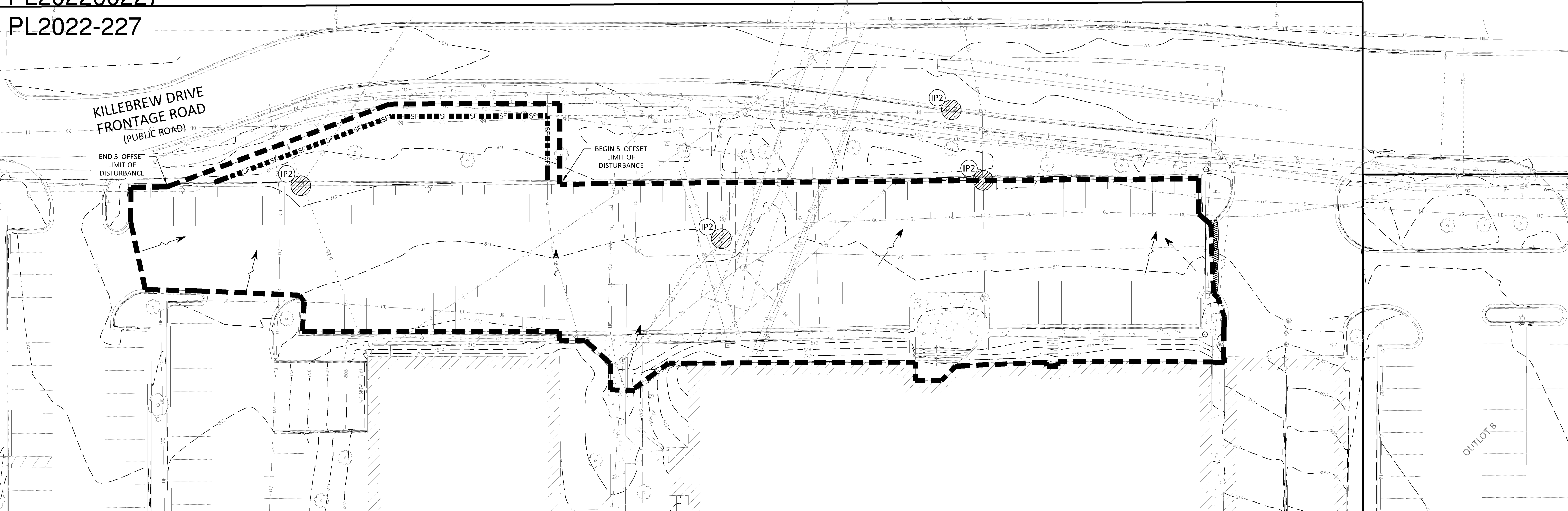

EROSION CONTROL MATERIALS QUANTITIES

ITEM	UNIT	QUANTITY
BIO-ROLL	LINEAR FEET	50
CONSTRUCTION ENTRANCE	UNIT	0
INLET PROTECTION DEVICE (IP-1)	UNIT	0
INLET PROTECTION DEVICE (IP-2)	UNIT	4
SILT FENCE	LINEAR FEET	494

* REFER TO SHEET C5.03 & C5.04 FOR GENERAL NOTES, MAINTENANCE NOTES, LOCATION MAPS, AND STANDARD DETAILS

NOTE TO CONTRACTOR

THE EROSION CONTROL PLAN SHEETS ALONG WITH THE REST OF THE SWPPP MUST BE KEPT ONSITE UNTIL THE NOTICE OF TERMINATION IS FILED WITH THE MPCA. THE CONTRACTOR MUST UPDATE THE SWPPP, INCLUDING THE EROSION CONTROL PLAN SHEETS AS NECESSARY TO INCLUDE ADDITIONAL REQUIREMENTS, SUCH AS ADDITIONAL OR MODIFIED BMPs DESIGNED TO CORRECT PROBLEMS IDENTIFIED. AFTER FILING THE NOTICE OF TERMINATION, THE SWPPP, INCLUDING THE EROSION CONTROL PLAN SHEETS, AND ALL REVISIONS TO IT MUST BE SUBMITTED TO THE OWNER, TO BE KEPT ON FILE IN ACCORDANCE WITH THE RECORD RETENTION REQUIREMENTS DESCRIBED IN THE SWPPP NARRATIVE.

THE SUBSURFACE UTILITY INFORMATION SHOWN ON THESE PLANS IS A UTILITY QUALITY LEVEL D. THIS QUALITY LEVEL WAS DETERMINED ACCORDING TO THE GUIDELINES OF ASCE/CI 38-02, TITLED "STANDARD GUIDELINES FOR THE COLLECTION AND DEPICTION OF EXISTING SUBSURFACE UTILITY DATA." THE CONTRACTOR AND/OR SUBCONTRACTORS SHALL DETERMINE THE EXACT LOCATION OF ALL EXISTING UTILITIES BEFORE COMMENCING WORK. BY CONTACTING THE NOTIFICATION CENTER (GOPHER STATE ONE FOR MINNESOTA), THE CONTRACTOR AND/OR SUBCONTRACTOR AGREE TO BE FULLY RESPONSIBLE FOR ANY AND ALL DAMAGES, WHICH MIGHT BE OCCASIONED BY HIS OR HER FAILURE TO EXACTLY LOCATE AND PRESERVE ANY AND ALL UTILITIES (UNDERGROUND AND OVERHEAD).

IT SHALL BE THE RESPONSIBILITY OF THE CONTRACTOR TO RELOCATE ALL EXISTING UTILITIES WHICH CONFLICT WITH THE PROPOSED IMPROVEMENTS SHOWN ON THE PLANS.

SOIL EROSION/SEDIMENTATION CONTROL OPERATION TIME SCHEDULE

CONSTRUCTION SEQUENCE	JAN	FEB	MAR	APR	MAY	JUN	JUL	AUG	SEP	OCT	NOV	DEC	JAN	FEB	MAR	APR	MAY	JUN	
TEMPORARY CONTROL MEASURES																			
STRIP & STOCKPILE TOPSOIL																			
ROUGH GRADE / SEDIMENT CONTROL																			
TEMPORARY CONSTRUCTION ROADS																			
FOUNDATION / BUILDING CONSTRUCTION																			
SITE CONSTRUCTION																			
PERMANENT CONTROL STRUCTURES																			
FINISH GRADING																			
LANDSCAPING / SEED / FINAL STABILIZATION																			
STORM FACILITIES																			

NOTE: CONTRACTOR OR GENERAL CONTRACTOR TO COMPLETE TABLE WITH THEIR SPECIFIC PROJECT SCHEDULE

LEGEND

- | PROPOSED | EXISTING | |
|----------|----------|---|
| | | CONCRETE CURB |
| | | STORM SEWER |
| | | DRAINTILE |
| | | CONTOUR |
| | | RIPRAP |
| | | OVERFLOW ELEV. |
| | | BIO-ROLL |
| | | SILT FENCE |
| | | SILT DIKE |
| | | LIMITS OF DISTURBANCE |
| | | SOIL BORINGS |
| | | DIRECTION OF OVERLAND FLOW |
| | | TEMPORARY DIVERSION DITCH |
| | | CHECK DAM |
| | | LIMITS OF DRAINAGE SUB-BASIN |
| | | INLET PROTECTION DEVICE |
| | | TEMPORARY STONE CONSTRUCTION ENTRANCE |
| | | TEMPORARY SEDIMENT BASIN |
| | | TEMPORARY STABILIZATION MEASURES (SEED, MULCH, MATS OR BLANKETS AS OUTLINED IN THE SWPPP) |
| | | TEMPORARY STORAGE AND PARKING AREA |

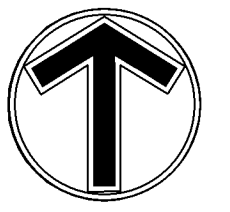

NORTH
0 20 40
SCALE IN FEET

24.15 (LWS TECH) | RCHIT MAIL EIT (MN) | 9/16/2022 4:18:37 PM | L:\PROJECTS\1037\C5-EROS.DWG\C5.01 PHASE I EROSION CONTROL PLAN

NO	DATE	BY	CKD	APPR	COMMENT

I hereby certify that this plan, specification, or report was prepared by me or under my direct supervision and that I am a duly licensed Professional Engineer under the laws of the State of Minnesota.
Print Name: JACOB R. MITCHELL
Date: _____ License #: _____

PRELIMINARY
DESIGN REVIEW
PERMIT SUBMITTAL
CONSTRUCTION DOCUMENTS
DRAWN BY JMW
DESIGNED BY JRM
CHECKED BY BWF
PROJECT NO. 51037



PHASE I EROSION CONTROL PLAN
HEMPEL ACQUISITION COMPANY, LLC
BLN BUILDING RENOVATION
FINAL DESIGN
BLOOMINGTON, MN

SHEET
C5.01

PL202200227

PL2022-227

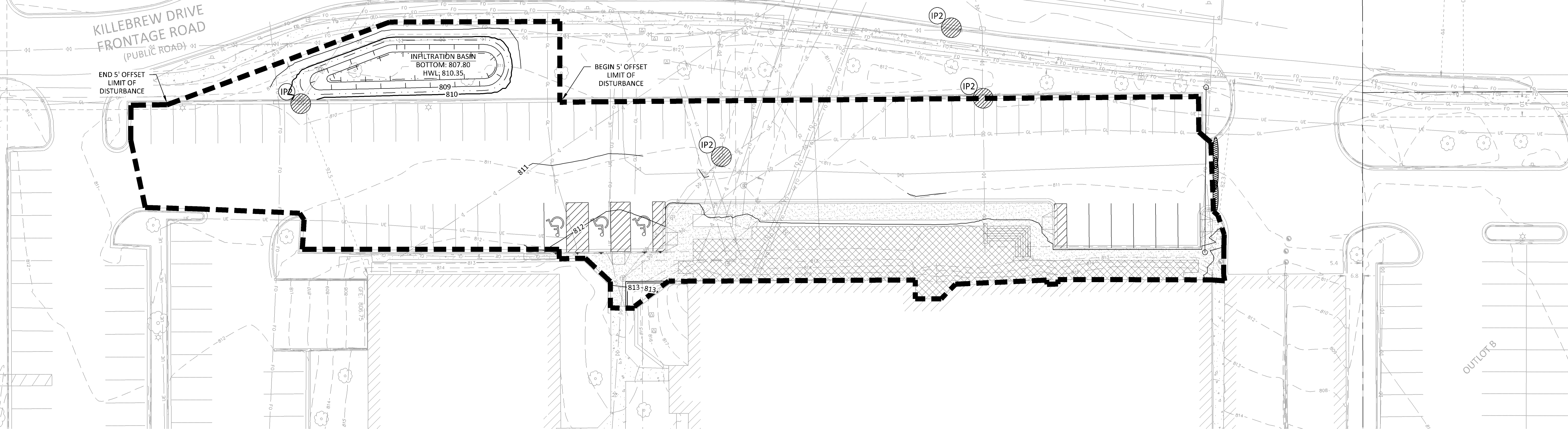

EROSION CONTROL MATERIALS QUANTITIES

ITEM	UNIT	QUANTITY
BIO-ROLL	LINEAR FEET	50
CONSTRUCTION ENTRANCE	UNIT	0
INLET PROTECTION DEVICE (IP-1)	UNIT	0
INLET PROTECTION DEVICE (IP-2)	UNIT	4

* REFER TO SHEET C5.03 & C5.04 FOR GENERAL NOTES, MAINTENANCE NOTES, LOCATION MAPS, AND STANDARD DETAILS

NOTE TO CONTRACTOR

THE EROSION CONTROL PLAN SHEETS ALONG WITH THE REST OF THE SWPPP MUST BE KEPT ONSITE UNTIL THE NOTICE OF TERMINATION IS FILED WITH THE MPCA, THE CONTRACTOR MUST UPDATE THE SWPPP, INCLUDING THE EROSION CONTROL PLAN SHEETS AS NECESSARY TO INCLUDE ADDITIONAL REQUIREMENTS, SUCH AS ADDITIONAL OR MODIFIED BMPs DESIGNED TO CORRECT PROBLEMS IDENTIFIED. AFTER FILING THE NOTICE OF TERMINATION, THE SWPPP, INCLUDING THE EROSION CONTROL PLAN SHEETS, AND ALL REVISIONS TO IT MUST BE SUBMITTED TO THE OWNER, TO BE KEPT ON FILE IN ACCORDANCE WITH THE RECORD RETENTION REQUIREMENTS DESCRIBED IN THE SWPPP NARRATIVE.

THE SUBSURFACE UTILITY INFORMATION SHOWN ON THESE PLANS IS A UTILITY QUALITY LEVEL D. THIS QUALITY LEVEL WAS DETERMINED ACCORDING TO THE GUIDELINES OF ASCE/CI 38-02, TITLED "STANDARD GUIDELINES FOR THE COLLECTION AND DEPICTION OF EXISTING SUBSURFACE UTILITY DATA." THE CONTRACTOR AND/OR SUBCONTRACTORS SHALL DETERMINE THE EXACT LOCATION OF ALL EXISTING UTILITIES BEFORE COMMENCING WORK, BY CONTACTING THE NOTIFICATION CENTER (GOPHER STATE ONE FOR MINNESOTA). THE CONTRACTOR AND/OR SUBCONTRACTOR AGREE TO BE FULLY RESPONSIBLE FOR ANY AND ALL DAMAGES, WHICH MIGHT BE OCCASIONED BY HIS OR HER FAILURE TO EXACTLY LOCATE AND PRESERVE ANY AND ALL UTILITIES (UNDERGROUND AND OVERHEAD).

IT SHALL BE THE RESPONSIBILITY OF THE CONTRACTOR TO RELOCATE ALL EXISTING UTILITIES WHICH CONFLICT WITH THE PROPOSED IMPROVEMENTS SHOWN ON THE PLANS.

SOIL EROSION/SEDIMENTATION CONTROL OPERATION TIME SCHEDULE

CONSTRUCTION SEQUENCE	JAN	FEB	MAR	APR	MAY	JUN	JUL	AUG	SEP	OCT	NOV	DEC	JAN	FEB	MAR	APR	MAY	JUN	
TEMPORARY CONTROL MEASURES																			
STRIP & STOCKPILE TOPSOIL																			
ROUGH GRADE / SEDIMENT CONTROL																			
TEMPORARY CONSTRUCTION ROADS																			
FOUNDATION / BUILDING CONSTRUCTION																			
SITE CONSTRUCTION																			
PERMANENT CONTROL STRUCTURES																			
FINISH GRADING																			
LANDSCAPING / SEED / FINAL STABILIZATION																			
STORM FACILITIES																			

NOTE: CONTRACTOR OR GENERAL CONTRACTOR TO COMPLETE TABLE WITH THEIR SPECIFIC PROJECT SCHEDULE

LEGEND

PROPOSED	EXISTING	
		CONCRETE CURB
		STORM SEWER
		DRAIN TILE
		CONTOUR
		RIPRAP
		OVERFLOW ELEV.
		BIO-ROLL
		SILT FENCE
		SILT DIKE
		LIMITS OF DISTURBANCE
		SOIL BORINGS
		DIRECTION OF OVERLAND FLOW
		TEMPORARY DIVERSION DITCH
		CHECK DAM
		LIMITS OF DRAINAGE SUB-BASIN
		INLET PROTECTION DEVICE
		TEMPORARY STONE CONSTRUCTION ENTRANCE
		TEMPORARY SEDIMENT BASIN
		TEMPORARY STABILIZATION MEASURES (SEED, MULCH, MATS OR BLANKETS AS OUTLINED IN THE SWPPP)
		TEMPORARY STORAGE AND PARKING AREA



0 ##
SCALE IN FEET

24.15 (LWS TECH) | RCHIT MAIL EIT (MN) | 9/16/2022 4:08:51 PM | L:\PROJECTS\51037\CAD\SHEETS\51037-C5-EROS.DWG\C5.02 PHASE II EROSION CONTROL PLAN

NO	DATE	BY	CKD	APPR	COMMENT

I hereby certify that this plan, specification, or report was prepared by me or under my direct supervision and that I am a duly licensed Professional Engineer under the laws of the State of Minnesota.
 Print Name: JACOB R. MITCHELL
 Date: _____ License #: _____

PRELIMINARY
 DESIGN REVIEW
 PERMIT SUBMITTAL
 CONSTRUCTION DOCUMENTS

DRAWN BY
 JMW
 DESIGNED BY
 JRM
 CHECKED BY
 BWF
 PROJECT NO.
 51037



PHASE II EROSION CONTROL PLAN
 HEMPEL ACQUISITION COMPANY, LLC
 BLN BUILDING RENOVATION
 FINAL DESIGN
 BLOOMINGTON, MN

SHEET
C5.02

PL202200227
PL2022-227

EROSION & SEDIMENTATION CONTROL NOTES & DETAILS / "SITE MAP"

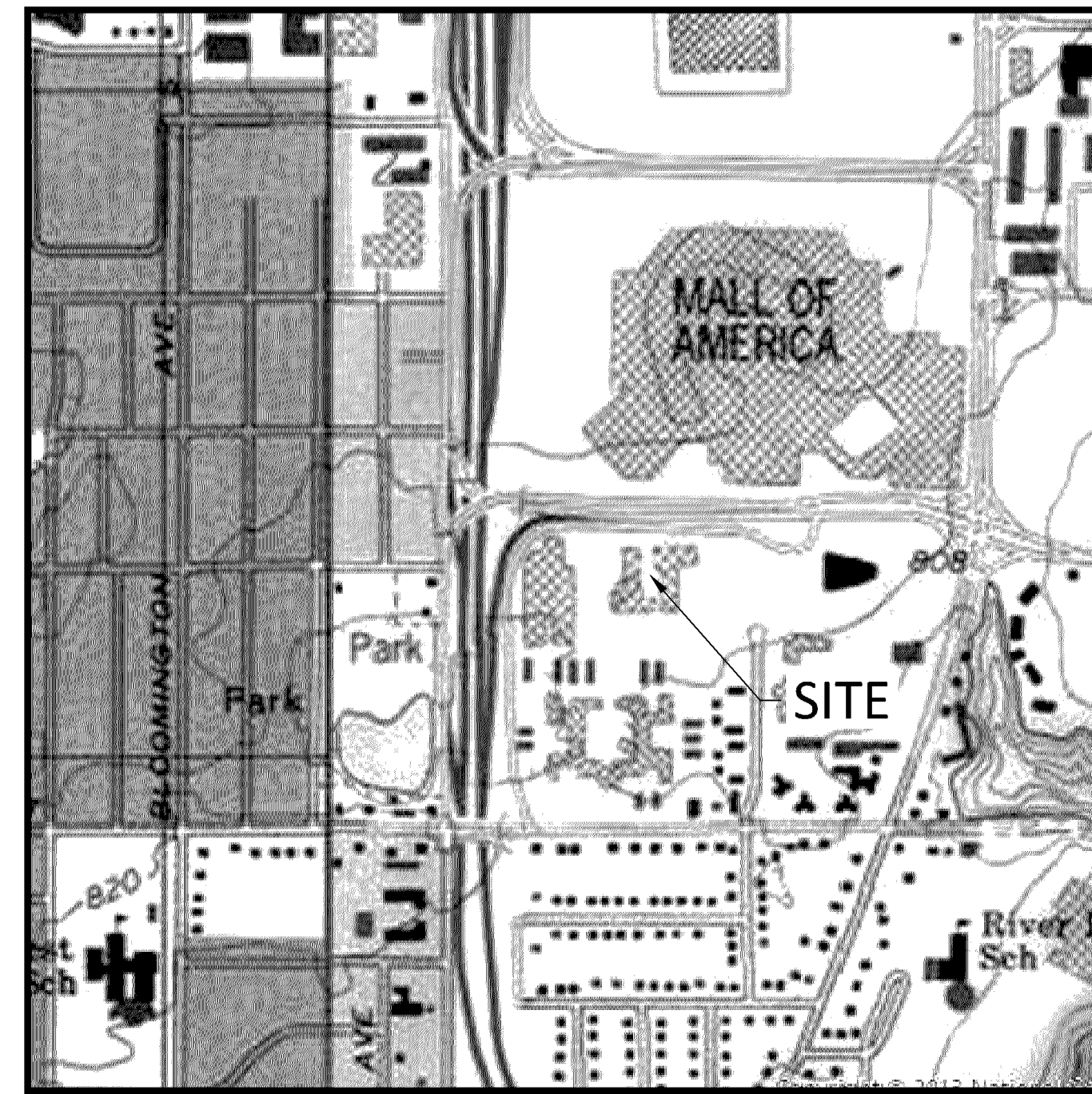
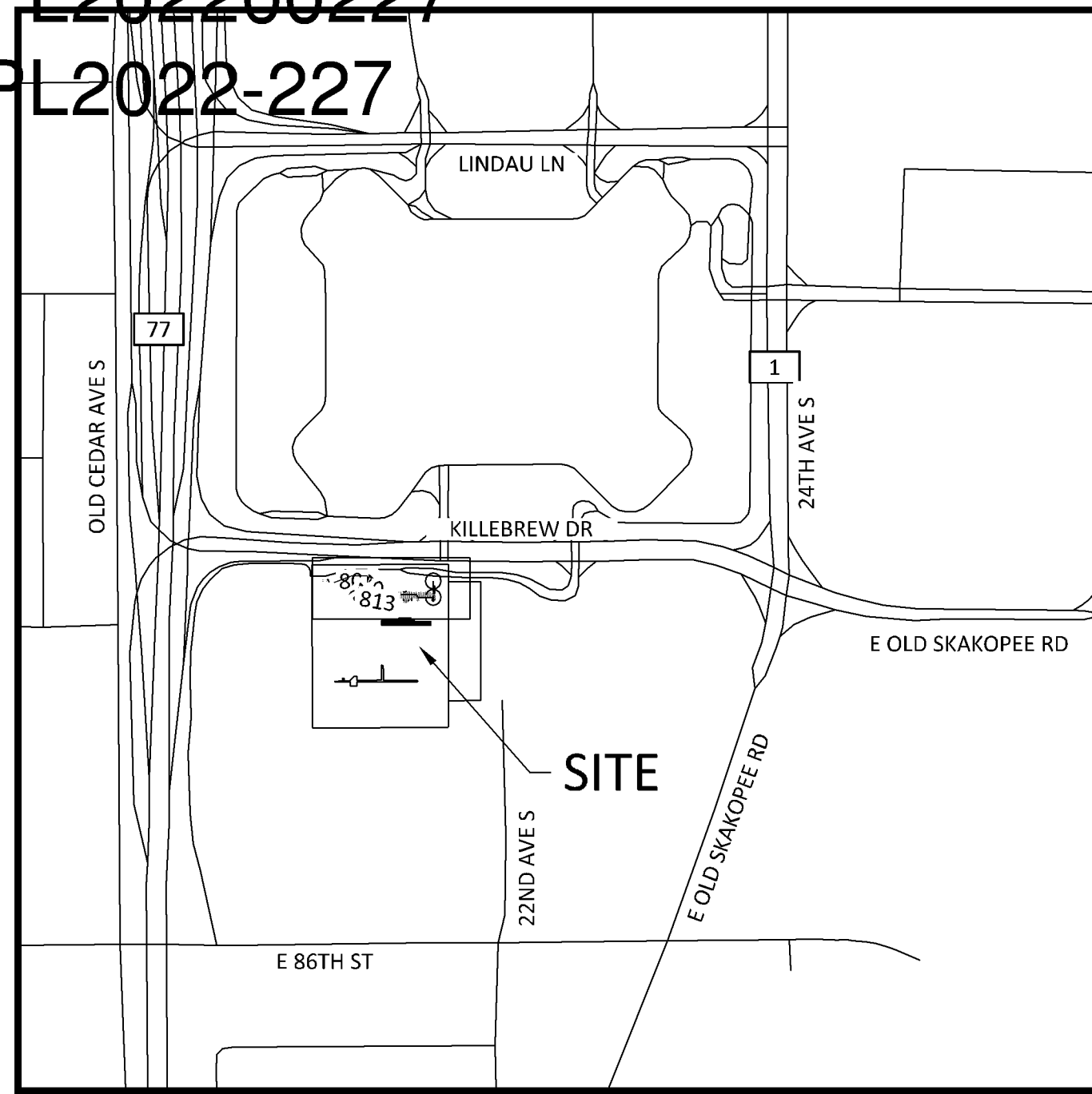

SITE LOCATION MAP
NOT TO SCALE

USGS MAP
NOT TO SCALE

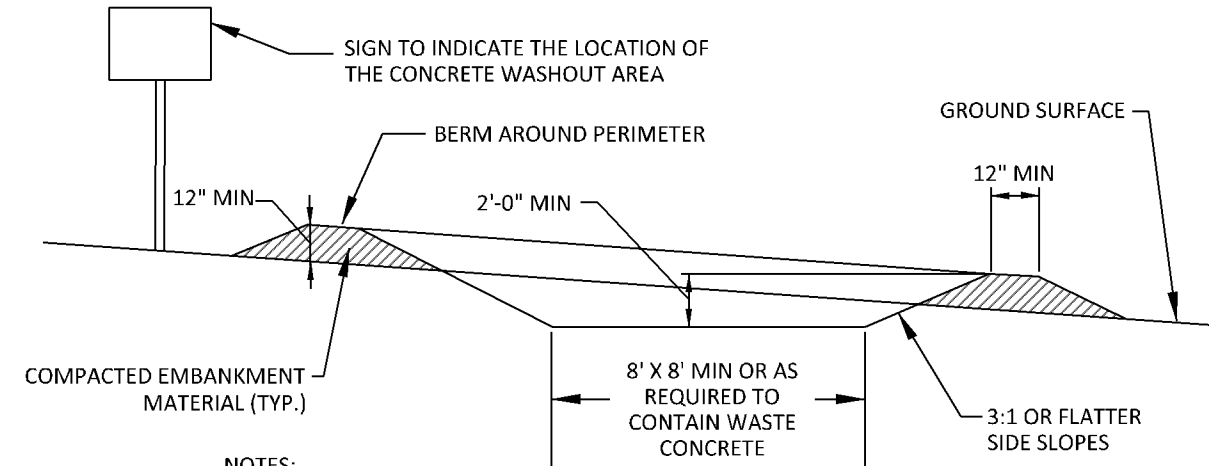

- NOTES:**
- CONCRETE WASHOUT AREA SHALL BE INSTALLED PRIOR TO ANY CONCRETE PLACEMENT ON SITE.
 - CONCRETE WASHOUT AREA SHALL BE LINED WITH MINIMUM 10 MIL THICK PLASTIC LINER.
 - VEHICLE TRACKING CONTROL IS REQUIRED IF ACCESS TO CONCRETE WASHOUT AREA IS OFF PAVEMENT.
 - SIGNS SHALL BE PLACED AT THE CONSTRUCTION ENTRANCE, AT THE WASHOUT AREA, AND ELSEWHERE AS NECESSARY TO CLEARLY INDICATE THE LOCATION OF THE CONCRETE WASHOUT AREA TO OPERATORS OF CONCRETE TRUCKS AND PUMP RIGS.
 - THE CONCRETE WASHOUT AREA SHALL BE REPAIRED AND ENLARGED OR CLEANED OUT AS NECESSARY TO MAINTAIN CAPACITY FOR WASTED CONCRETE.
 - AT THE END OF CONSTRUCTION, ALL CONCRETE SHALL BE REMOVED FROM THE SITE AND DISPOSED OF AT AN ACCEPTED WASTE SITE.
 - WHEN THE CONCRETE WASHOUT AREA IS REMOVED, THE DISTURBED AREA SHALL BE SEEDED AND MULCHED OR OTHERWISE STABILIZED IN A MANNER ACCEPTED BY THE CITY.

CONCRETE WASHOUT AREA
NOT TO SCALE

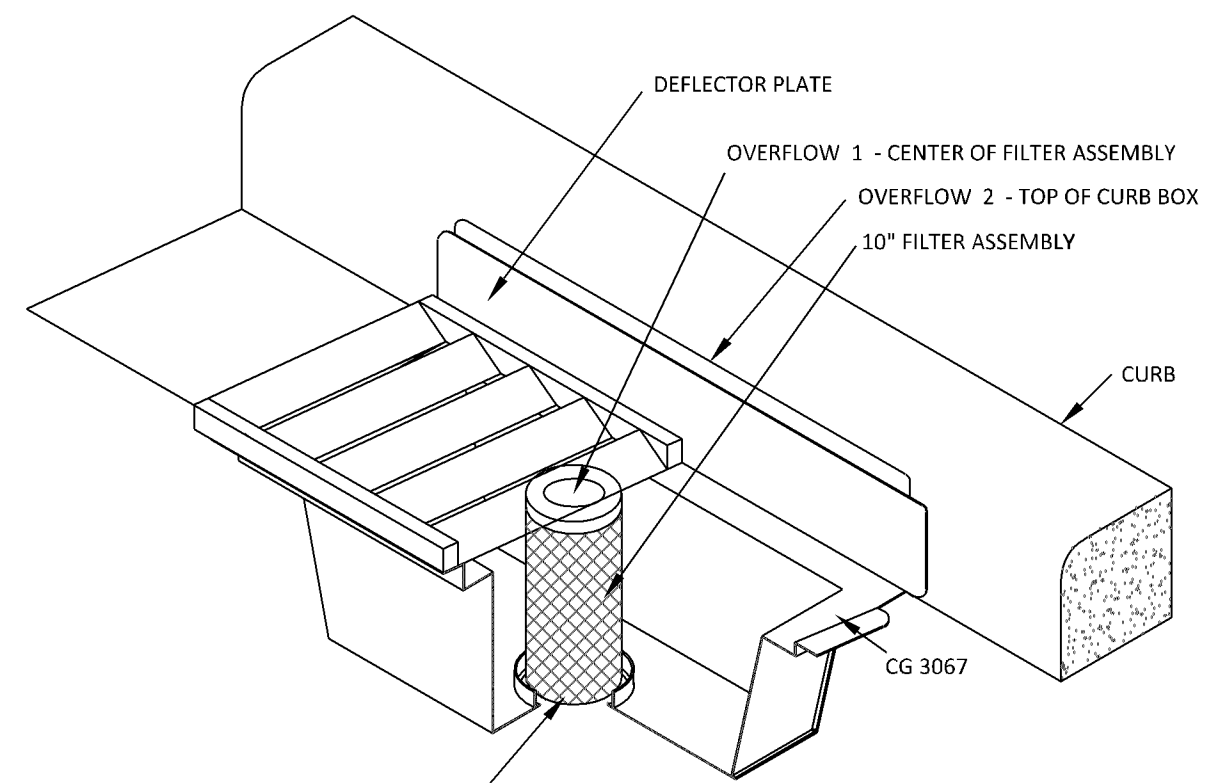

- ROAD DRAIN CASTING APPLICABILITY**
- NEENAH R-3067
 - NEENAH R-3512

ROAD DRAIN INLET PROTECTION (IP-2)
NOT TO SCALE

GENERAL EROSION NOTES:

- CONSTRUCTION SHALL COMPLY WITH ALL APPLICABLE GOVERNING CODES AND BE CONSTRUCTED TO SAME. WHERE A CONFLICT EXISTS BETWEEN LOCAL JURISDICTIONAL STANDARD SPECIFICATIONS AND SAMBATEK STANDARD SPECIFICATIONS, THE MORE STRINGENT SPECIFICATION SHALL APPLY.
- THE STORMWATER POLLUTION PREVENTION PLAN (SWPPP) WILL NOT BE REQUIRED FOR THIS PLAN SINCE THE DISTURBED AREA IS UNDER 1 ACRE.
- ALL CONTRACTORS AND SUBCONTRACTORS INVOLVED WITH STORM WATER POLLUTION PREVENTION SHALL OBTAIN A COPY OF THE EROSION CONTROL PLAN AND THE STATE OF MINNESOTA NATIONAL POLLUTANT DISCHARGE ELIMINATION SYSTEM GENERAL PERMIT (NPDES PERMIT, ISSUED AUGUST 1, 2018) AND BECOME FAMILIAR WITH THE CONTENTS. THE EROSION CONTROL PLAN AND ALL OTHER RELATED DOCUMENTS MUST BE KEPT AT THE SITE DURING CONSTRUCTION.
- CONTRACTOR SHALL IMPLEMENT BEST MANAGEMENT PRACTICES (BMP'S) AS REQUIRED BY THE EROSION CONTROL PLANS & PERMITS. CONTRACTOR SHALL OVERSEE THE INSPECTION & MAINTENANCE OF THE BMP'S AND EROSION PREVENTION FROM BEGINNING OF CONSTRUCTION AND UNTIL CONSTRUCTION IS COMPLETED, IS APPROVED THE OWNER. ADDITIONAL BMP'S SHALL BE IMPLEMENTED AS DICTATED BY CONDITIONS AT NO ADDITIONAL COST TO OWNER THROUGHOUT ALL PHASES OF CONSTRUCTION.
- BMP'S AND CONTROLS SHALL CONFORM TO FEDERAL, STATE, OR LOCAL REQUIREMENTS OR MANUAL OF PRACTICE, AS APPLICABLE. CONTRACTOR SHALL IMPLEMENT ADDITIONAL CONTROLS AS DIRECTED BY PERMITTING AGENCY OR OWNER.
- ESC PLAN MUST CLEARLY DELINEATE ALL STATE WATERS. PERMITS FOR ANY CONSTRUCTION ACTIVITY IMPACTING STATE WATERS OR REGULATED WETLANDS MUST BE MAINTAINED ON SITE AT ALL TIMES.
- CONTRACTOR SHALL MINIMIZE CLEARING TO THE MAXIMUM EXTENT PRACTICAL OR AS REQUIRED BY THE GENERAL PERMIT. THE BOUNDARIES OF THE CLEARING LIMITS SHOWN ON THE ESC PLANS SHALL BE CLEARLY DELINEATED (E.G. WITH FLAGS, STAKES, SIGNS, SILT FENCE, ETC.) ON THE DEVELOPMENT SITE BEFORE WORK BEGINS. GROUND DISTURBING ACTIVITIES MUST NOT OCCUR OUTSIDE THE LIMITS OF DISTURBANCE.
- GENERAL CONTRACTOR SHALL DENOTE ON PLAN THE TEMPORARY PARKING AND STORAGE AREA WHICH SHALL ALSO BE USED AS THE EQUIPMENT MAINTENANCE AND CLEANING AREA, EMPLOYEE PARKING AREA, AND AREA FOR LOCATING PORTABLE FACILITIES, OFFICE TRAILERS, AND TOILET FACILITIES.
- ALL WASH WATER (CONCRETE TRUCKS, VEHICLE CLEANING, EQUIPMENT CLEANING, ETC.) MUST BE LIMITED TO A DEFINED AREA OF THE SITE AND SHALL BE CONTAINED AND PROPERLY TREATED OR DISPOSED. NO ENGINE DEGREASING IS ALLOWED ON SITE.
- ALL LIQUID AND SOLID WASTES GENERATED BY CONCRETE WASHOUT OPERATIONS MUST BE CONTAINED IN A LEAK-PROOF CONTAINMENT FACILITY OR IMPERMEABLE LINER. A COMPACTED CLAY LINER IS NOT ACCEPTABLE. THE LIQUID AND SOLID WASTES MUST NOT CONTACT THE GROUND, AND THERE MUST NOT BE RUNOFF FROM THE CONCRETE WASHOUT OPERATIONS OR AREAS. LIQUID AND SOLID WASTES MUST BE DISPOSED OF PROPERLY AND IN COMPLIANCE WITH MPCA REGULATIONS. A SIGN MUST BE INSTALLED ADJACENT TO EACH WASHOUT FACILITY TO INFORM CONCRETE EQUIPMENT OPERATORS TO UTILIZE THE PROPER FACILITIES. SELF-CONTAINED CONCRETE WASHOUTS ON CONCRETE DELIVERY TRUCKS ARE ALLOWED.
- SUFFICIENT OIL AND GREASE ABSORBING MATERIALS AND FLOTATION BOOMS SHALL BE MAINTAINED ON SITE OR READILY AVAILABLE TO CONTAIN AND CLEAN-UP FUEL OR CHEMICAL SPILLS AND LEAKS.
- DUST ON THE SITE SHALL BE CONTROLLED. THE USE OF MOTOR OILS AND OTHER PETROLEUM BASED OR TOXIC LIQUIDS FOR DUST SUPPRESSION OPERATIONS IS PROHIBITED.
- SOLID WASTE: COLLECTED SEDIMENT, ASPHALT & CONCRETE MILLINGS, FLOATING DEBRIS, PAPER, PLASTIC, FABRIC, CONSTRUCTION & DEMOLITION DEBRIS & OTHER WASTES MUST BE DISPOSED OF PROPERLY & MUST COMPLY WITH MPCA DISPOSAL REQUIREMENTS.
- HAZARDOUS MATERIALS: OIL, GASOLINE, PAINT & ANY HAZARDOUS SUBSTANCES MUST BE PROPERLY STORED, INCLUDING SECONDARY CONTAINMENT, TO PREVENT SPILLS, LEAKS OR OTHER DISCHARGE. RESTRICTED ACCESS TO STORAGE AREAS MUST BE PROVIDED TO PREVENT VANDALISM. STORAGE & DISPOSAL OF HAZARDOUS WASTE MUST BE IN COMPLIANCE WITH MPCA REGULATIONS.
- ALL STORM WATER POLLUTION PREVENTION MEASURES PRESENTED ON THIS PLAN, SHALL BE INITIATED AS SOON AS PRACTICABLE AND PRIOR TO SOIL DISTURBING ACTIVITIES UPSLOPE.
- DISTURBED PORTIONS OF THE SITE WHERE CONSTRUCTION ACTIVITY HAS STOPPED SHALL BE TEMPORARILY SEEDED, WITHIN 14 DAYS OF INACTIVITY. SEEDING SHALL BE IN ACCORDANCE WITH MN/DOT SEED MIXTURE NUMBER 21-111 OR 21-112 DEPENDING ON THE SEASON OF PLANTING (SEE MN/DOT SPECIFICATION SECTION 2575.3) SEEDING METHOD AND APPLICATION RATE SHALL CONFORM TO MN/DOT SPECIFICATION SECTION 2575.3. TEMPORARY MULCH SHALL BE APPLIED IN ACCORDANCE WITH MN/DOT SPECIFICATION SECTION 2575.3F1 AND 2575.3G. ALTERNATIVELY, HYDRAULIC SOIL STABILIZER IN ACCORDANCE WITH MN/DOT SPECIFICATION SECTION 2575.3H MAY BE USED IN PLACE OF TEMPORARY MULCH.
- DISTURBED PORTIONS OF THE SITE WHERE CONSTRUCTION ACTIVITY HAS PERMANENTLY STOPPED SHALL BE PERMANENTLY STABILIZED. THESE AREAS SHALL BE STABILIZED IN ACCORDANCE WITH THE TIMETABLE DESCRIBED ABOVE. REFER TO THE GRADING PLAN AND/OR LANDSCAPE PLAN FOR VEGETATIVE COVER. (NOTE TO THE PREPARER: WHERE PERMANENT SEEDING IS NOT CALLED OUT IN THE GRADING AND/OR LANDSCAPE PLAN, REPLACE THE LAST SENTENCE IN THIS ITEM WITH THE FOLLOWING: SEED WET PONDS WITH MN/DOT SEED MIXTURE 310 "NATIVE WET TALL" BELOW THE HWL. SEED ALL OTHER AREAS WITH SEED MIXTURE 260 "COMMERCIAL TURF". SEEDING METHOD AND APPLICATION RATE SHALL CONFORM TO MN/DOT SPECIFICATION SECTION 2573.3.)
- CONTRACTORS OR SUBCONTRACTORS WILL BE RESPONSIBLE FOR REMOVING SEDIMENT FROM CONVEYANCES & FROM TEMPORARY SEDIMENTATION BASINS THAT ARE TO BE USED AS PERMANENT WATER QUALITY MANAGEMENT BASINS. SEDIMENT MUST BE STABILIZED TO PREVENT IT FROM BEING WASHED BACK INTO THE BASIN, CONVEYANCES, OR DRAINAGEWAYS DISCHARGING OFF-SITE OR TO SURFACE WATERS. THE CLEANOUT OF PERMANENT BASINS MUST BE SUFFICIENT TO RETURN THE BASIN TO DESIGN CAPACITY.
- ON-SITE & OFF-SITE SOIL STOCKPILE AND BORROW AREAS SHALL BE PROTECTED FROM EROSION AND SEDIMENTATION THROUGH IMPLEMENTATION OF BMP'S. STOCKPILE AND BORROW AREA LOCATIONS SHALL BE NOTED ON THE SITE MAP AND PERMITTED IN ACCORDANCE WITH GENERAL PERMIT REQUIREMENTS.
- TEMPORARY SOIL STOCKPILES MUST HAVE SILT FENCE OR OTHER EFFECTIVE SEDIMENT CONTROLS & CANNOT BE PLACED IN SURFACE WATERS, INCLUDING STORMWATER CONVEYANCES SUCH AS CURB & GUTTER SYSTEMS OR CONDUITS & DITCHES.
- SLOPES SHALL BE LEFT IN A ROUGHENED CONDITION DURING THE GRADING PHASE TO REDUCE RUNOFF VELOCITIES AND EROSION.
- DUE TO THE GRADE CHANGES DURING THE DEVELOPMENT OF THE PROJECT, CONTRACTOR SHALL BE RESPONSIBLE FOR ADJUSTING THE EROSION CONTROL MEASURES (SILT FENCES, CHECK DAMS, INLET PROTECTION DEVICES, ETC.) TO PREVENT EROSION.
- ALL CONSTRUCTION SHALL BE STABILIZED AT THE END OF EACH WORKING DAY, THIS INCLUDES BACKFILLING OF TRENCHES FOR UTILITY CONSTRUCTION AND PLACEMENT OF GRAVEL OR BITUMINOUS PAVING FOR ROAD CONSTRUCTION.

MAINTENANCE NOTES:

ALL MEASURES STATED ON THIS EROSION AND SEDIMENT CONTROL PLAN, AND IN THE STORM WATER POLLUTION PREVENTION PLAN SHALL BE MAINTAINED IN FULLY FUNCTIONAL CONDITION UNTIL NO LONGER REQUIRED FOR A COMPLETED PHASE OF WORK OR FINAL STABILIZATION OF THE SITE. THE DESIGNATED CONTACT PERSON NOTED ON THIS PLAN MUST ROUTINELY INSPECT THE CONSTRUCTION ON SITE ONCE EVERY SEVEN DAYS DURING ACTIVE CONSTRUCTION AND WITHIN 24 HOURS AFTER A RAINFALL EVENT GREATER THAN 0.5 INCHES IN 24 HOURS. ALL EROSION AND SEDIMENTATION CONTROL MEASURES SHALL BE CLEANED AND REPAIRED IN ACCORDANCE WITH THE FOLLOWING:

- ALL SILT FENCES MUST BE REPAIRED, REPLACED, OR SUPPLEMENTED WHEN THEY BECOME NONFUNCTIONAL OR THE SEDIMENT REACHES 1/2 OF THE HEIGHT OF THE FENCE. THESE REPAIRS MUST BE MADE WITHIN 24 HOURS OF DISCOVERY, OR AS SOON AS FIELD CONDITIONS ALLOW ACCESS.
- TEMPORARY AND PERMANENT SEDIMENTATION BASINS MUST BE DRAINED AND THE SEDIMENT REMOVED WHEN THE DEPTH OF SEDIMENT COLLECTED IN THE BASIN REACHES 1/2 THE STORAGE VOLUME. DRAINAGE AND REMOVAL MUST BE COMPLETED WITHIN 72 HOURS OF DISCOVERY, OR AS SOON AS FIELD CONDITIONS ALLOW ACCESS (SEE PART 10.1-10.5 OF THE GENERAL PERMIT).
- SURFACE WATERS, INCLUDING DRAINAGE DITCHES AND CONVEYANCE SYSTEMS, MUST BE INSPECTED FOR EVIDENCE OF SEDIMENT BEING DEPOSITED BY EROSION. CONTRACTOR MUST REMOVE ALL DELTAS AND SEDIMENT DEPOSITED IN SURFACE WATERS, INCLUDING DRAINAGE WAYS, CATCH BASINS, AND OTHER DRAINAGE SYSTEMS, AND RESTABILIZE THE AREAS WHERE SEDIMENT REMOVAL RESULTS IN EXPOSED SOIL. THE REMOVAL AND STABILIZATION MUST TAKE PLACE WITHIN SEVEN (7) DAYS OF DISCOVERY UNLESS PRECLUDED BY LEGAL, REGULATORY, OR PHYSICAL ACCESS CONSTRAINTS. CONTRACTOR SHALL USE ALL REASONABLE EFFORTS TO OBTAIN ACCESS. IF PRECLUDED, REMOVAL AND STABILIZATION MUST TAKE PLACE WITHIN SEVEN (7) CALENDAR DAYS OF OBTAINING ACCESS. CONTRACTOR IS RESPONSIBLE FOR CONTACTING ALL LOCAL, REGIONAL, STATE AND FEDERAL AUTHORITIES AND RECEIVING ANY APPLICABLE PERMITS, PRIOR TO CONDUCTING ANY WORK.
- CONSTRUCTION SITE VEHICLE EXIT LOCATIONS MUST BE INSPECTED FOR EVIDENCE OF OFF-SITE SEDIMENT TRACKING ONTO PAVED SURFACES. TRACKED SEDIMENT MUST BE REMOVED FROM ALL OFF-SITE PAVED SURFACES, WITHIN 24 HOURS OF DISCOVERY, OR IF APPLICABLE, WITHIN A SHORTER TIME TO COMPLY WITH PART 9.11-9.12 OF THE GENERAL PERMIT.
- CONTRACTOR IS RESPONSIBLE FOR THE OPERATION AND MAINTENANCE OF TEMPORARY AND PERMANENT WATER QUALITY MANAGEMENT BMP'S, AS WELL AS ALL EROSION PREVENTION AND SEDIMENT CONTROL BMP'S, FOR THE DURATION OF THE CONSTRUCTION WORK AT THE SITE. THE PERMITTEE(S) ARE RESPONSIBLE UNTIL ANOTHER PERMITTEE HAS ASSUMED CONTROL (ACCORDING TO PART 3.1 TO 3.8 OF THE MPCA GENERAL PERMIT) OVER ALL AREAS OF THE SITE THAT HAVE NOT BEEN FINALLY STABILIZED OR THE SITE HAS UNDERGONE FINAL STABILIZATION, AND A (N.O.T.) HAS BEEN SUBMITTED TO THE MPCA.
- IF SEDIMENT ESCAPES THE CONSTRUCTION SITE, OFF-SITE ACCUMULATIONS OF SEDIMENT MUST BE REMOVED IN A MANNER AND AT A FREQUENCY SUFFICIENT TO MINIMIZE OFF-SITE IMPACTS (E.G., FUGITIVE SEDIMENT IN STREETS COULD BE WASHED INTO STORM SEWERS BY THE NEXT RAIN AND/OR POSE A SAFETY HAZARD TO USERS OF PUBLIC STREETS).
- ALL INFILTRATION AREAS MUST BE INSPECTED TO ENSURE THAT NO SEDIMENT FROM ONGOING CONSTRUCTION ACTIVITIES IS REACHING THE INFILTRATION AREA AND THESE AREAS ARE PROTECTED FROM COMPACTION DUE TO CONSTRUCTION EQUIPMENT DRIVING ACROSS THE INFILTRATION AREA.

SEQUENCE OF CONSTRUCTION

- PHASE I:**
- INSTALL STABILIZED CONSTRUCTION ENTRANCES.
 - PREPARE TEMPORARY PARKING AND STORAGE AREA.
 - PLACE PERIMETER CONTROLS AND BIOROLLS ON THE SITE.
 - INSTALL INLET PROTECTION DEVICES ON EXISTING STORM STRUCTURES, AS SHOWN ON THE PLAN.
 - CONSTRUCT THE SEDIMENTATION AND SEDIMENT TRAP BASINS, AS REQUIRED.
 - HALT ALL ACTIVITIES AND CONTACT THE CIVIL ENGINEERING CONSULTANT TO PERFORM INSPECTION OF BMP'S. GENERAL CONTRACTOR SHALL SCHEDULE AND CONDUCT STORM WATER PRE-CONSTRUCTION MEETING WITH ENGINEER AND ALL GROUND DISTURBING CONTRACTORS BEFORE PROCEEDING WITH CONSTRUCTION.
 - CLEAR AND GRUB THE SITE.
 - BEGIN DEMOLITION AND GRADING THE SITE.
 - START CONSTRUCTION OF LANDSCAPE AND STRUCTURES.
- PHASE II:**
- TEMPORARY SEED DENUDED AREAS.
 - INSTALL UTILITIES, UNDERDRAINS, STORM SEWERS, CURBS AND GUTTERS.
 - INSTALL INLET PROTECTION AROUND ALL STORM SEWER STRUCTURES.
 - PREPARE SITE FOR PAVING.
 - PAVE AND MILL AND OVERLAY THE SITE.
 - INSTALL INLET PROTECTION DEVICES.
 - COMPLETE GRADING AND INSTALL PERMANENT SEEDING AND PLANTING.
 - REMOVE ALL TEMPORARY EROSION AND SEDIMENT CONTROL DEVICES (ONLY IF SITE IS STABILIZED), IF REQUIRED BY THE CONTRACT.

DEVELOPER/OWNER:
HEMPEL ACQUISITION COMPANY, LLC
10050 CROSSTOWN CIRCLE, SUITE 100
EDEN PRAIRIE, MN 55344
612-355-2600

SITE OPERATOR / GENERAL CONTRACTOR

SUPERINTENDENT:

I hereby certify that this plan, specification, or report was prepared by me or under my direct supervision and that I am a duly licensed Professional Engineer under the laws of the State of Minnesota.

Print Name: JACOB R. MITCHELL

Date: License #

PRELIMINARY	DRAWN BY JMW
DESIGN REVIEW	DESIGNED BY JRM
PERMIT SUBMITTAL	CHECKED BY BWF
CONSTRUCTION DOCUMENTS	PROJECT NO. 51037



EROSION CONTROL NOTES
HEMPEL ACQUISITION COMPANY, LLC
BLN BUILDING RENOVATION
FINAL DESIGN
BLOOMINGTON, MN

SHEET
C5.03

24.15 (LWS TECH) | ROCHIT MALL EIT (MN) | 9/16/2022 4:08:51 PM | L:\PROJECTS\51037\CAD\SHEETS\51037-C5-EROS.DWG\5.03 EROSION CONTROL NOTES

PL202200227
PL2022-227

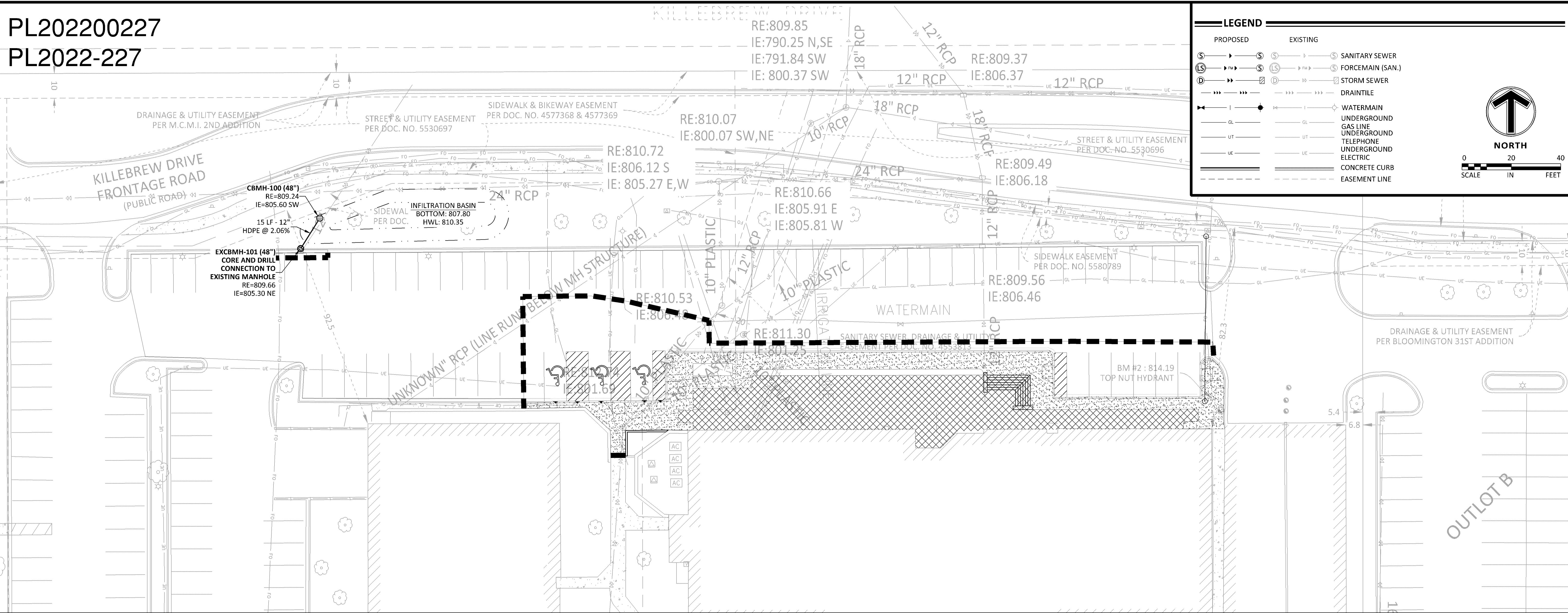

LEGEND

PROPOSED	EXISTING	
⊙	⊙	SANITARY SEWER
⊙	⊙	FORCEMAIN (SAN.)
⊙	⊙	STORM SEWER
---	---	DRAINTILE
—	—	WATERMAIN
—	—	UNDERGROUND GAS LINE
—	—	UNDERGROUND TELEPHONE
—	—	UNDERGROUND ELECTRIC
—	—	CONCRETE CURB
---	---	EASEMENT LINE

NORTH

0 20 40
SCALE IN FEET

STORM SEWER STRUCTURE SCHEDULE

NUMBER	TYPE	CASTING*
CBMH-100	CATCH BASIN MANHOLE	R-2296
EXCBMH-101	STORM WATER MANHOLE	R-3067

*INDICATES NEENAH FOUNDRY CASTING NO., OR APPROVED EQUAL
NOTE: CONTRACTOR AND THEIR SUPPLIER SHALL DETERMINE THE MINIMUM DIAMETER REQUIRED FOR EACH STORM SEWER STRUCTURE.

UTILITY CONSTRUCTION NOTES

- THE UTILITY IMPROVEMENTS FOR THIS PROJECT SHALL BE CONSTRUCTED IN ACCORDANCE WITH THE "STANDARD UTILITIES SPECIFICATIONS" AS PUBLISHED BY THE CITY ENGINEERS ASSOCIATION OF MINNESOTA (CEAM), EXCEPT AS MODIFIED HEREIN. CONTRACTOR SHALL OBTAIN A COPY OF THESE SPECIFICATIONS.
 - ALL UTILITIES SHALL BE CONSTRUCTED IN ACCORDANCE WITH ALL LOCAL, STATE AND FEDERAL REQUIREMENTS, INCLUDING BUT NOT LIMITED TO CITY, DEPARTMENT OF LABOR AND INDUSTRY AND MINNESOTA DEPARTMENT OF HEALTH REQUIREMENTS.
 - CONTRACTOR SHALL NOT OPEN, TURN OFF, INTERFERE WITH, OR ATTACH ANY PIPE OR HOSE TO OR TAP WATERMAIN BELONGING TO THE CITY UNLESS DULY AUTHORIZED TO DO SO BY THE CITY. ANY ADVERSE CONSEQUENCES OF ANY SCHEDULED OR UNSCHEDULED DISRUPTIONS OF SERVICE TO THE PUBLIC ARE THE LIABILITY OF CONTRACTOR.
 - A MINIMUM VERTICAL SEPARATION OF 18 INCHES, AND HORIZONTAL SEPARATION OF 10-FEET, BETWEEN OUTSIDE PIPE AND/OR STRUCTURE WALLS, IS REQUIRED AT ALL WATERMAIN AND SEWER MAIN (BUILDING, STORM AND SANITARY) CROSSINGS.
- ALL MATERIALS SHALL BE AS SPECIFIED IN CEAM SPECIFICATIONS EXCEPT AS MODIFIED HEREIN.
 - ALL MATERIALS SHALL COMPLY WITH THE REQUIREMENTS OF THE CITY.
 - ALL SANITARY SEWER TO BE PVC SDR-35, UNLESS NOTED OTHERWISE.

- ALL WATERMAIN TO HAVE 7.5-FEET OF COVER OVER TOP OF WATERMAIN.
 - PROVIDE THRUST BLOCKING AND MECHANICAL JOINT RESTRAINTS ON ALL WATERMAIN JOINTS PER CITY STANDARDS.
 - ALL STORM SEWER PIPE TO BE SMOOTH INTERIOR DUAL WALL HDPE PIPE WITH WATERTIGHT GASKETS, UNLESS NOTED OTHERWISE.
 - ALL STORM SEWER PIPE FOR ROOF DRAIN SERVICES TO BUILDING SHALL BE PVC SCH 40 CONFORMING TO ASTM D2665.
 - RIP RAP SHALL BE Mn/DOT CLASS 3.
- COORDINATE ALL BUILDING SERVICE CONNECTION LOCATIONS AND INVERT ELEVATIONS WITH MECHANICAL CONTRACTOR PRIOR TO CONSTRUCTION.
 - ALL BUILDING SERVICE CONNECTIONS (STORM, SANITARY, WATER) WITH FIVE FEET OR LESS COVER ARE TO BE INSULATED FROM BUILDING TO POINT WHERE 5-FEET OF COVER IS ACHIEVED.
 - CONTRACTOR SHALL TAKE ALL PRECAUTIONS NECESSARY TO AVOID PROPERTY DAMAGE TO ADJACENT PROPERTIES DURING THE CONSTRUCTION PHASES OF THIS PROJECT. CONTRACTOR WILL BE HELD SOLELY RESPONSIBLE FOR ANY DAMAGES TO THE ADJACENT PROPERTIES OCCURRING DURING THE CONSTRUCTION PHASES OF THIS PROJECT.
 - SAFETY NOTICE TO CONTRACTORS: IN ACCORDANCE WITH GENERALLY ACCEPTED CONSTRUCTION PRACTICES, CONTRACTOR WILL BE SOLELY AND COMPLETELY RESPONSIBLE FOR CONDITIONS ON THE JOB SITE, INCLUDING SAFETY OF ALL PERSONS AND PROPERTY DURING PERFORMANCE OF THE WORK. THIS REQUIREMENT WILL APPLY CONTINUOUSLY AND NOT BE LIMITED TO NORMAL WORKING HOURS. THE DUTY OF THE ENGINEER OR THE DEVELOPER TO CONDUCT CONSTRUCTION REVIEW OF CONTRACTOR'S PERFORMANCE IS NOT INTENDED TO INCLUDE REVIEW OF THE ADEQUACY OF CONTRACTOR'S SAFETY MEASURES IN, ON OR NEAR THE CONSTRUCTION SITE.

- ALL AREAS OUTSIDE THE PROPERTY BOUNDARIES THAT ARE DISTURBED BY UTILITY CONSTRUCTION SHALL BE RESTORED IN KIND. SODDED AREAS SHALL BE RESTORED WITH 6 INCHES OF TOPSOIL PLACED BENEATH THE SOD.
- CONTRACTOR SHALL BE RESPONSIBLE FOR PROVIDING AND MAINTAINING TRAFFIC CONTROL DEVICES SUCH AS BARRICADES, WARNING SIGNS, DIRECTIONAL SIGNS, FLAGMEN AND LIGHTS TO CONTROL THE MOVEMENT OF TRAFFIC WHERE NECESSARY. TRAFFIC CONTROL DEVICES SHALL CONFORM TO APPROPRIATE MINNESOTA DEPARTMENT OF TRANSPORTATION STANDARDS.
- ALL SOILS TESTING SHALL BE COMPLETED BY AN INDEPENDENT SOILS ENGINEER. EXCAVATION FOR THE PURPOSE OF REMOVING UNSTABLE OR UNSUITABLE SOILS SHALL BE COMPLETED AS REQUIRED BY THE SOILS ENGINEER. THE UTILITY BACKFILL CONSTRUCTION SHALL COMPLY WITH THE REQUIREMENTS OF THE SOILS ENGINEER. CONTRACTOR SHALL BE RESPONSIBLE FOR COORDINATING ALL REQUIRED SOILS TESTS AND SOIL INSPECTIONS WITH THE SOILS ENGINEER. A GEOTECHNICAL ENGINEERING REPORT HAS BEEN COMPLETED BY: COMPANY: ADDRESS: PHONE: DATED: CONTRACTOR SHALL OBTAIN A COPY OF THIS SOILS REPORT.
- CONTRACTOR SHALL SUBMIT 2 COPIES OF SHOP DRAWINGS FOR MANHOLE AND CATCH BASIN STRUCTURES TO SAMBATEK. CONTRACTOR SHALL ALLOW 5 WORKING DAYS FOR SHOP DRAWING REVIEW.
- CONTRACTOR AND MATERIAL SUPPLIER SHALL DETERMINE THE MINIMUM DIAMETER REQUIRED FOR EACH STORM SEWER STRUCTURE.

THE SUBSURFACE UTILITY INFORMATION SHOWN ON THESE PLANS IS A UTILITY QUALITY LEVEL D. THIS QUALITY LEVEL WAS DETERMINED ACCORDING TO THE GUIDELINES OF ASCE/CI 38-02, TITLED "STANDARD GUIDELINES FOR THE COLLECTION AND DEPICTION OF EXISTING SUBSURFACE UTILITY DATA." THE CONTRACTOR AND/OR SUBCONTRACTORS SHALL DETERMINE THE EXACT LOCATION OF ALL EXISTING UTILITIES BEFORE COMMENCING WORK, BY CONTACTING THE NOTIFICATION CENTER (GOPHER STATE ONE FOR MINNESOTA). THE CONTRACTOR AND/OR SUBCONTRACTOR AGREE TO BE FULLY RESPONSIBLE FOR ANY AND ALL DAMAGES, WHICH MIGHT BE OCCASIONED BY HIS OR HER FAILURE TO EXACTLY LOCATE AND PRESERVE ANY AND ALL UTILITIES (UNDERGROUND AND OVERHEAD).

IF THE CONTRACTOR ENCOUNTERS ANY DRAIN TILE WITHIN THE SITE, HE OR SHE SHALL NOTIFY THE ENGINEER WITH THE LOCATION, SIZE, INVERT AND IF THE TILE LINE IS ACTIVE. NO DRAIN TILE SHALL BE BACKFILLED WITHOUT APPROVAL FROM THE PROJECT ENGINEER.

IT SHALL BE THE RESPONSIBILITY OF THE CONTRACTOR TO RELOCATE ALL EXISTING UTILITIES WHICH CONFLICT WITH THE PROPOSED IMPROVEMENTS SHOWN ON THE PLANS.

NO	DATE	BY	CKD	APPR	COMMENT

I hereby certify that this plan, specification, or report was prepared by me or under my direct supervision and that I am a duly Licensed Professional Engineer under the laws of the State of Minnesota.

Print Name: JACOB R. MITCHELL

Date: License #

PRELIMINARY
DESIGN REVIEW
PERMIT SUBMITTAL
CONSTRUCTION DOCUMENTS

DRAWN BY JMW
DESIGNED BY JRM
CHECKED BY BWF
PROJECT NO. 51037



UTILITY PLAN
HEMPEL ACQUISITION COMPANY, LLC
BLN BUILDING RENOVATION
FINAL DESIGN
BLOOMINGTON, MN

SHEET
C6.01

24.15 (LWS TECH) | RCHIT MAIL EIT (MN) | 9/16/2022 4:10:24 PM | L:\PROJECTS\51037\CAD\SHEETS\51037-C6-UTL-DWG-C6.01 UTILITY PLAN

PL202200227
PL2022-227

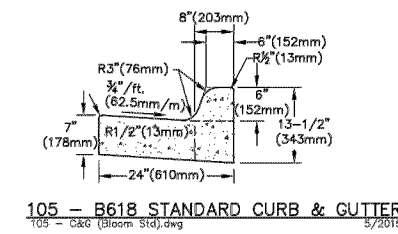

105 - 5618 STANDARD CURB & GUTTER

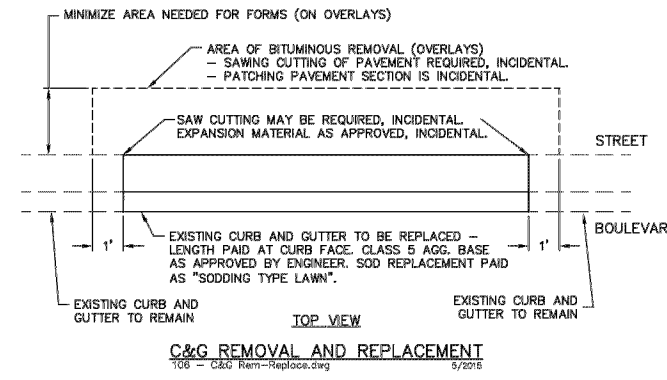

106 - C&G Rem-Replace

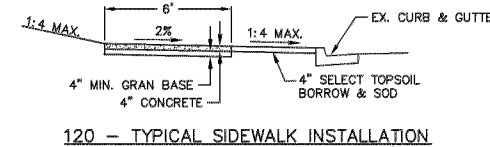

120 - Typ Conc. Walk

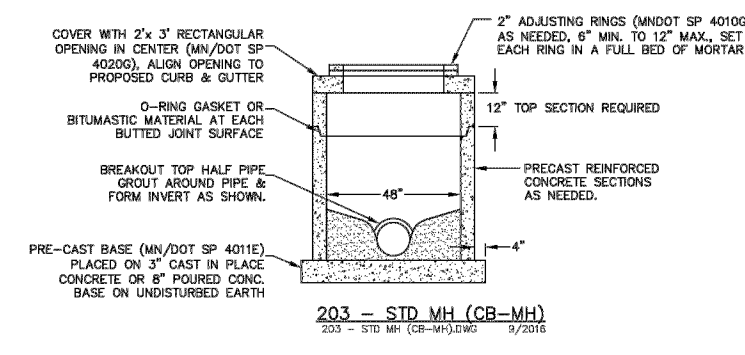

203 - Std. MH (CB-MH)

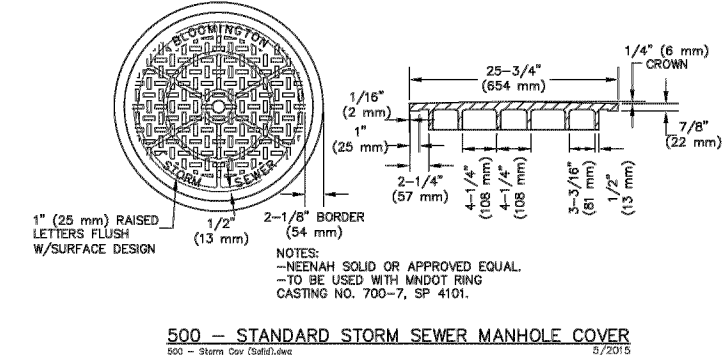

500 - Standard Storm Sewer Manhole Cover

ENGINEERING DIVISION
PUBLIC WORKS DEPARTMENT

105 - C&C (Bloom Std)

LAST REVISED: 6/5/2015
LAST REVISED BY: KBO

ENGINEERING DIVISION
PUBLIC WORKS DEPARTMENT

106 - C&C Rem-Replace

LAST REVISED: 6/5/2015
LAST REVISED BY: KBO

ENGINEERING DIVISION
PUBLIC WORKS DEPARTMENT

120 - Typ Conc. Walk

LAST REVISED: 9/30/2016
LAST REVISED BY: KBO

ENGINEERING DIVISION
PUBLIC WORKS DEPARTMENT

203 - Std. MH (CB-MH)

LAST REVISED: 9/13/2016
LAST REVISED BY: KBO

ENGINEERING DIVISION
PUBLIC WORKS DEPARTMENT

500 - Storm Cov (Solid)

LAST REVISED: 6/15/2015
LAST REVISED BY: KBO

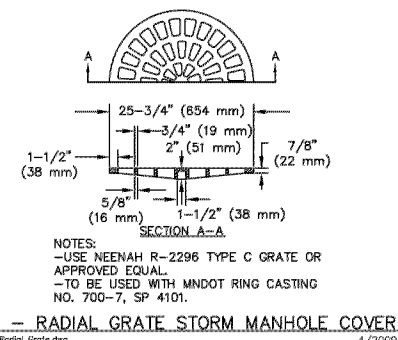

502 - Radial Grate Storm Manhole Cover

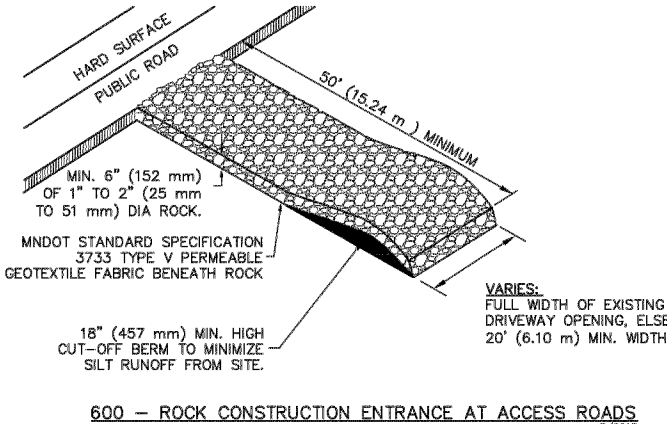

600 - Rock Const. Ent

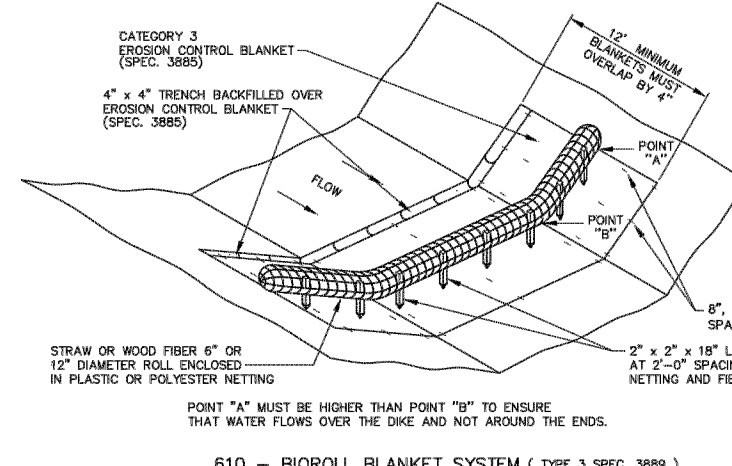

610 - Bioroll

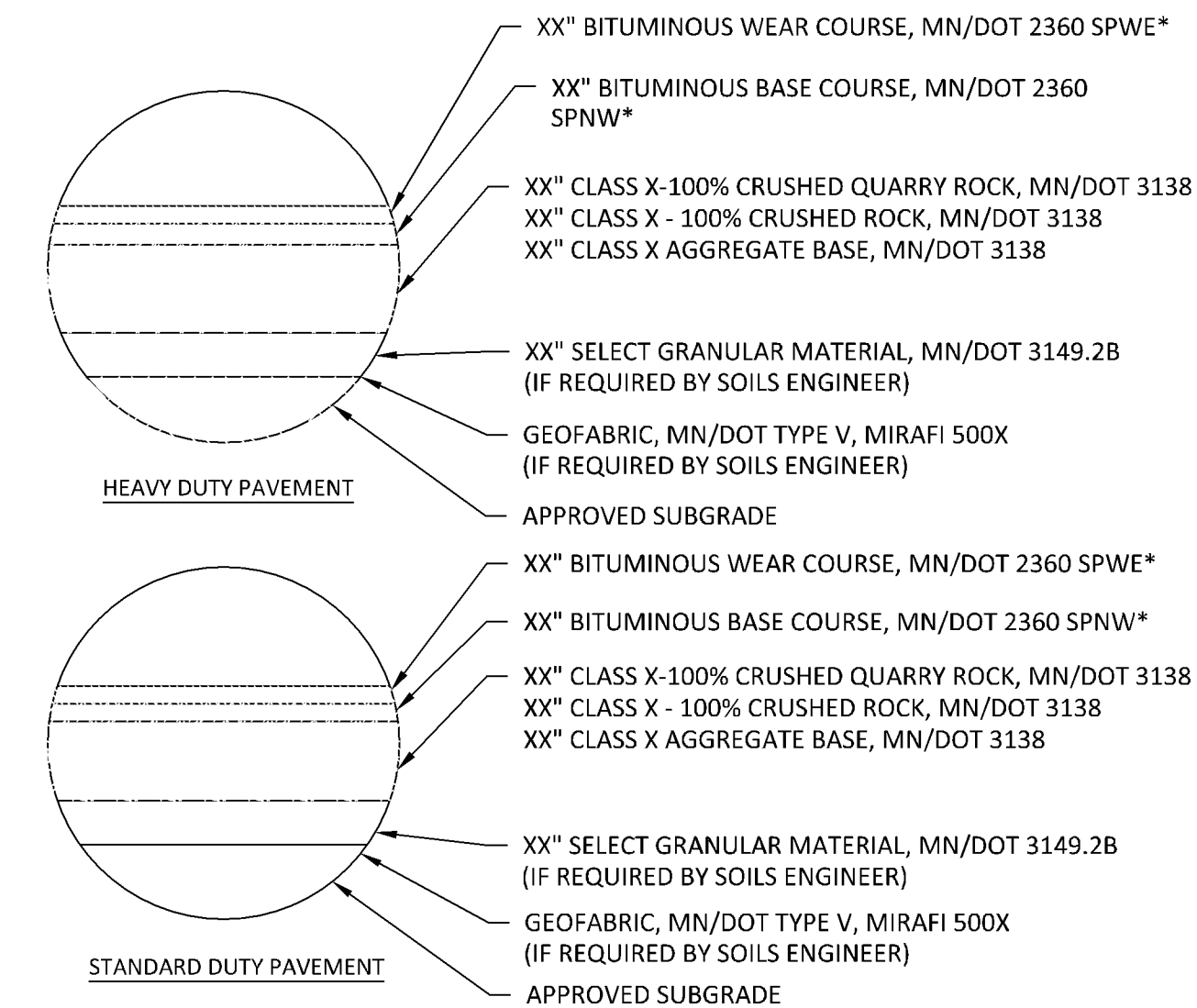

- NOTES:
- THE PAVEMENT SECTIONS SHALL BE CONSTRUCTED IN ACCORDANCE WITH MNDOT "STANDARD SPECIFICATION FOR CONSTRUCTION", AND ALSO THE REQUIREMENTS OF THE OWNER'S GEOTECHNICAL CONSULTANT.
 - ALL THICKNESSES, AS SPECIFIED, ARE TO BE CONSIDERED MINIMUM DEPTHS, AFTER COMPACTION.
 - MN/DOT SPEC. 2357 BITUMINOUS TACK COAT SHALL BE PLACED BETWEEN SUCCESSIVE BITUMINOUS LIFTS AND AGAINST ABUTTING CONCRETE CURB EDGES.

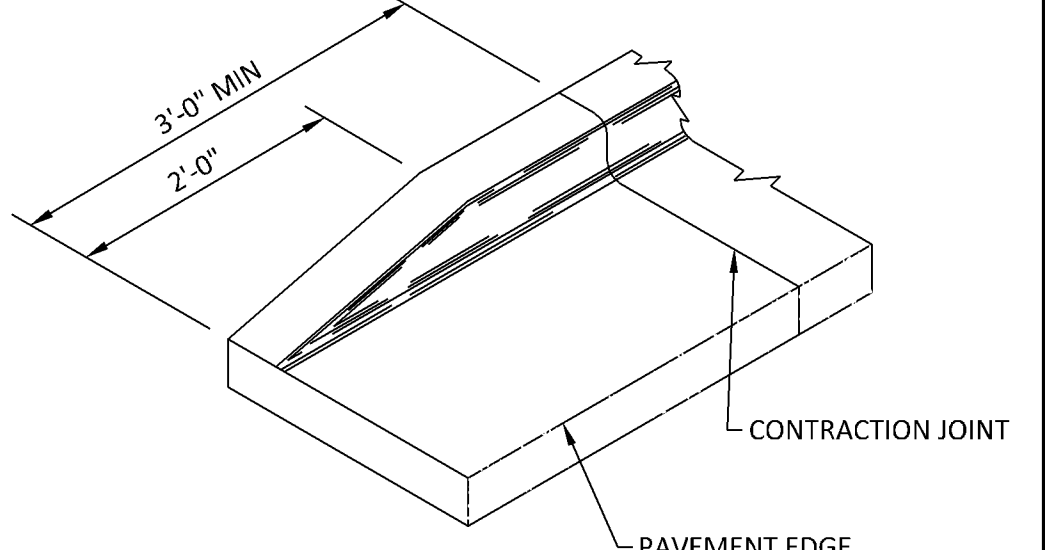

04 - PAVEMENT SECTIONS

05 - END SECTION CURB & GUTTER



SCALE IN FEET

NO	DATE	BY	CKD	APPR	COMMENT

I hereby certify that this plan, specification, or report was prepared by me or under my direct supervision and that I am a duly licensed Professional Engineer under the laws of the State of Minnesota.

Print Name: JACOB R. MITCHELL

Date: License #

PRELIMINARY
DESIGN REVIEW
PERMIT SUBMITTAL
CONSTRUCTION DOCUMENTS

DRAWN BY
JMW
DESIGNED BY
JRM
CHECKED BY
BWF
PROJECT NO.
51037



DETAIL PLAN
HEMPEL ACQUISITION COMPANY, LLC
BLN BUILDING RENOVATION
FINAL DESIGN
BLOOMINGTON, MN

SHEET
C9.01

24.15 (LWS TECH) | ROCHIT MALL ETI (MN) | 7/8/2022 2:48:01 PM | PROJECT\51037\CAD\SHEETS\51037-C9-DETAILS\DWG\C9.01 DETAIL PLAN