

NORTH BUILDING FACADE MATERIAL TAKE-OFFS:

ACM	1,387.50 SF OR	30.8%
ALUMINUM FRAMES & GLAZING	1,816.94 SF OR	40.3%
EXISTING BRICK	1,100.05 SF OR	24.4%
PRECAST CONCRETE WALL PANEL	0 SF	
EIFS	0 SF	
DOORS & OVERHEAD DOORS	148.88 SF OR	3.3%
CURB & FLASHING	55.24 SF OR	1.2%
TOTAL	4,508.61 SF OR	100.0%

EAST BUILDING FACADE MATERIAL TAKE-OFFS:

ACM	959.90 SF OR	13.2%
ALUMINUM FRAMES & GLAZING	898.21 SF OR	12.4%
EXISTING BRICK	3,747.44 SF OR	51.6%
PRECAST CONCRETE WALL PANEL	249.01 SF OR	3.4%
NEW BURNISHED CMU	236.11 SF OR	3.3%
EIFS	730.40 SF OR	10.1%
DOORS & OVERHEAD DOORS	394.65 SF OR	5.4%
CURB & FLASHING	43.78 SF OR	0.6%
TOTAL	7,259.50 SF OR	100.0%

SOUTH BUILDING FACADE MATERIAL TAKE-OFFS:

ACM	0 SF	
ALUMINUM FRAMES & GLAZING	0 SF	
EXISTING BRICK	2,526.59 SF OR	65.2%
NEW BURNISHED CMU	506.67 SF OR	13.1%
PREFINISHED METAL PANEL	0 SF	
EIFS	0 SF	
DOORS & OVERHEAD DOORS	841.76 SF OR	21.7%
CURB & FLASHING	0 SF	
TOTAL	3,875.02 SF OR	100.0%

PL202300187
PL2023-187

WEST BUILDING FACADE MATERIAL TAKE-OFFS:		
ACM	783.37 SF OR	10.7%
ALUMINUM FRAMES & GLAZING	1,275.93 SF OR	17.4%
EXISTING BRICK	3,247.60 SF OR	44.4%
PRECAST CONCRETE WALL PANEL	375.37 SF OR	5.1%
NEW BURNISHED CMU	200.00 SF OR	2.7%
EIFS	568.11 SF OR	7.8%
DOORS & OVERHEAD DOORS	838.72 SF OR	11.5%
CURB & FLASHING	33.50 SF OR	0.4%
TOTAL	7,322.70 SF OR	100.0%

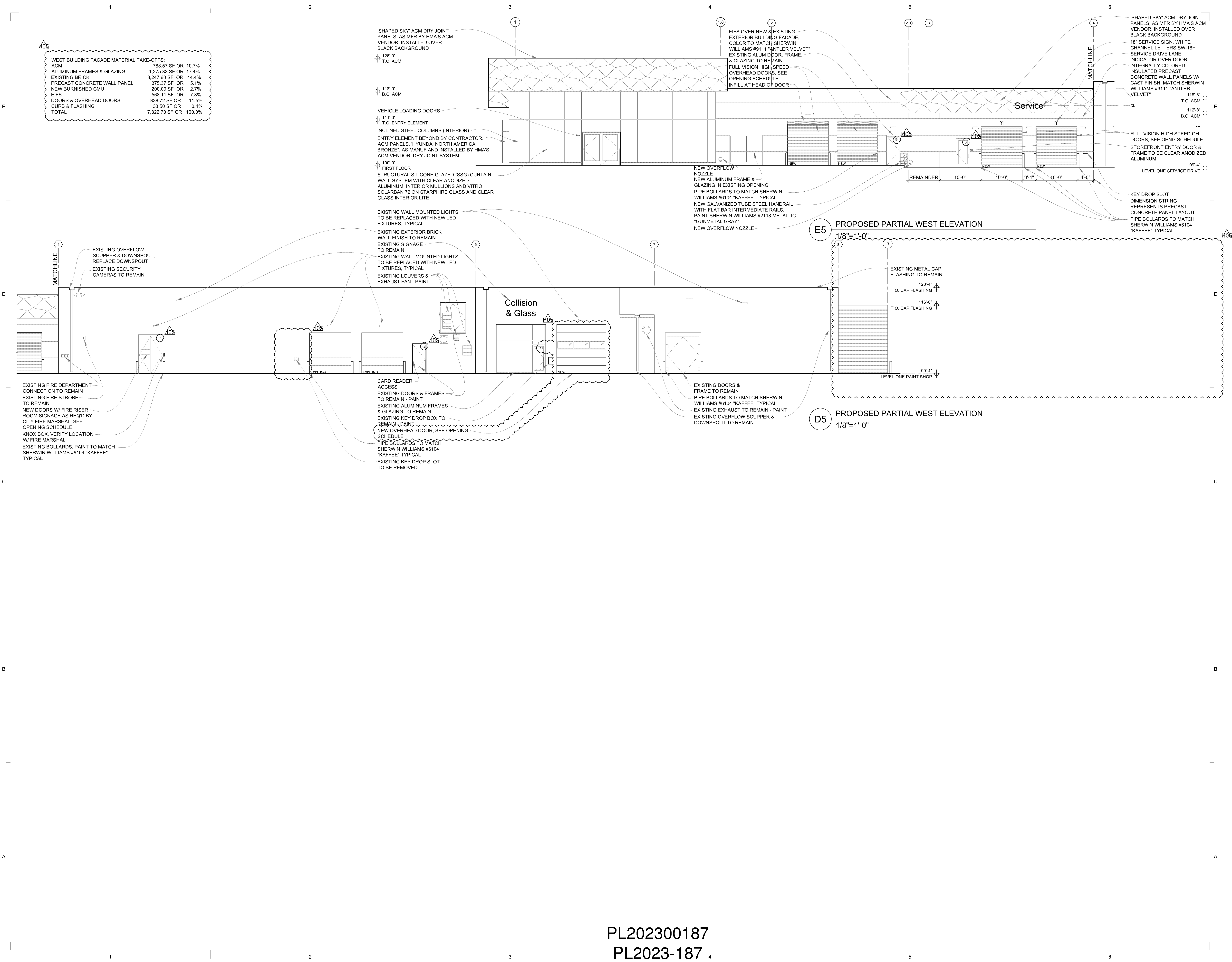

ba
baker associates
architecture - interior design - planning

520 Nicollet Mall Suite 305
Minneapolis, MN 55402
Telephone: (612) 330-0400

LUTHER BLOOMINGTON HYUNDAI
Bloomington, MN

Hours: HYUNDAI 75% SUBMITTAL 29 JULY 2022
REVISED PRICING 16 DEC 2022
SET RPO1
PERMIT SET 08 MARCH 2023
PERMIT RESUBMIT PRO1 14 APRIL 2023
BULLETIN H01 15 JUNE 2023
BULLETIN H03 03 AUGUST 2023
BULLETIN H05 03 NOVEMBER 2023

I hereby certify that this plan, specification, or report was prepared by me or under my direct supervision and that I am a duly licensed Architect under the laws of the State of Minnesota.

Signature:
Typed or Printed Name: Craig W. John
Date: 03/08/2023 License Number: 55264

Sheet Title
EXTERIOR ELEVATIONS

Scale: 1/8" = 1'-0" Sheet Number
Date: 03/08/2023
Comm No: 2600 A-201B
© 2023

PL202300187
PL2023-187