

Easement Vacation Exhibit

MAP LEGEND

EXISTING

DESCRIPTION



Easement to be vacated

Easement to remain

DETAIL

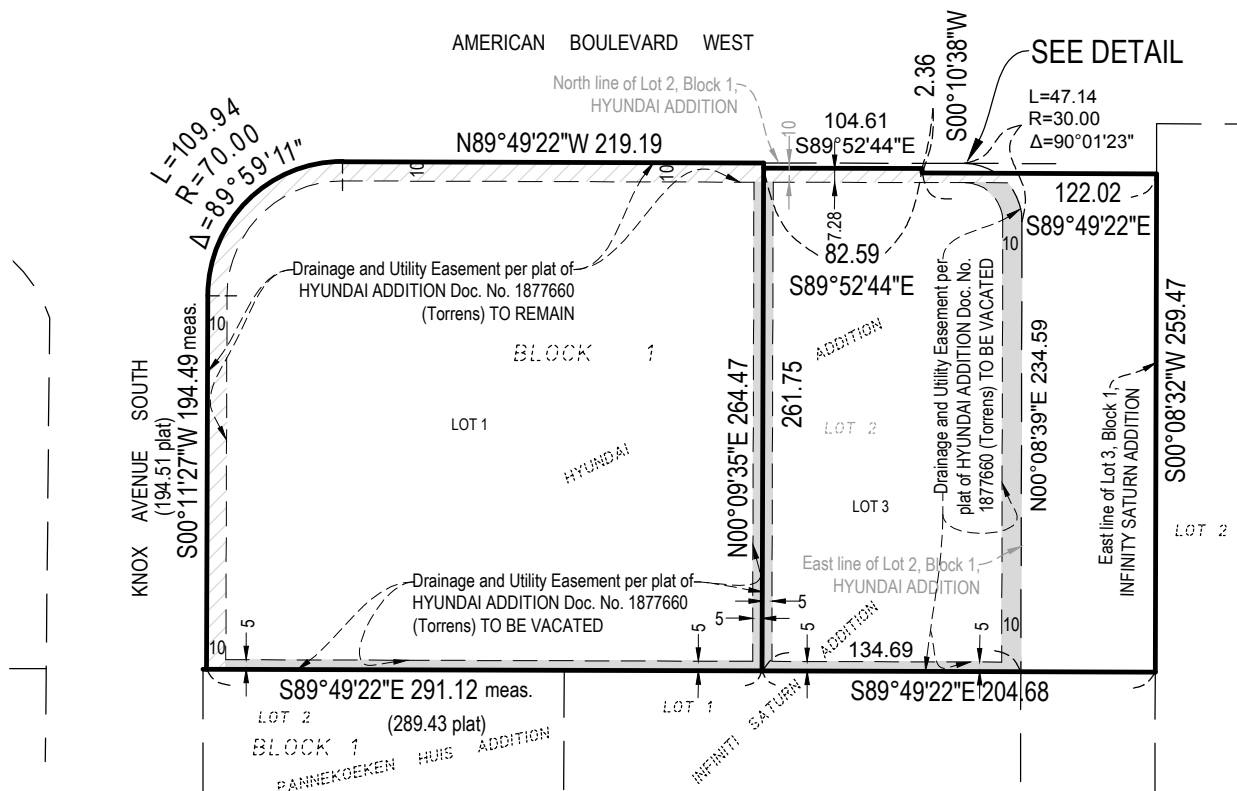
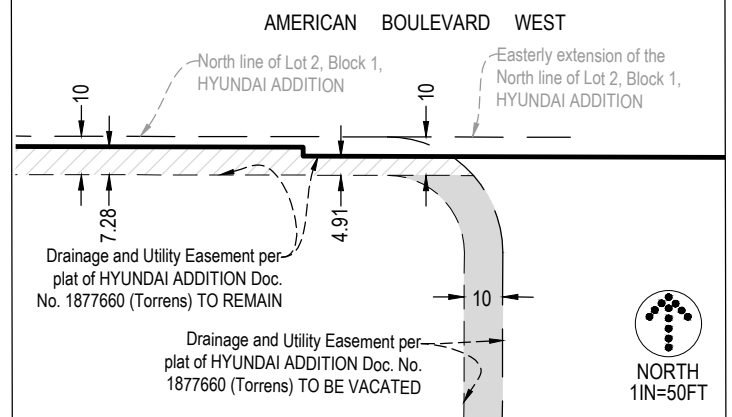

Easements TO BE VACATED:

Permanent Easement for Drainage and Utility purposes over, under and across those parts of Lot 1, Block 1, HYUNDAI ADDITION, and Lot 3, Block 1, INFINITY SATURN ADDITION, Hennepin County, Minnesota, as dedicated on said plat of HYUNDAI ADDITION; except the westerly, northwesterly, and

northerly 10.00 feet of said Lot 1, and that part of said Lot 3 lying northerly of a line 10.00 southerly and parallel with the north line of Lot 2, Block 1, said HYUNDAI ADDITION and its easterly extension.

I hereby certify that this survey, plan or report was prepared by me or under my direct supervision and that I am a duly licensed Land Surveyor under the laws of the State of Minnesota.

Jerrold Gustavus LeSavage
License. No. 58896

Date: 2024-12-02
Revised:

LANDFORM
From Site to Finish

105 South Fifth Avenue
Suite 513
Minneapolis, MN 55401
Web: landform.net

Job No. LUT23061 Drawing: LUT061 13 HA EVE By: TRK

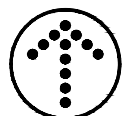

NORTH

0 100
SCALE IN FEET