

# Easement Vacation Exhibit

## MAP LEGEND

EXISTING DESCRIPTION



Easement to be vacated

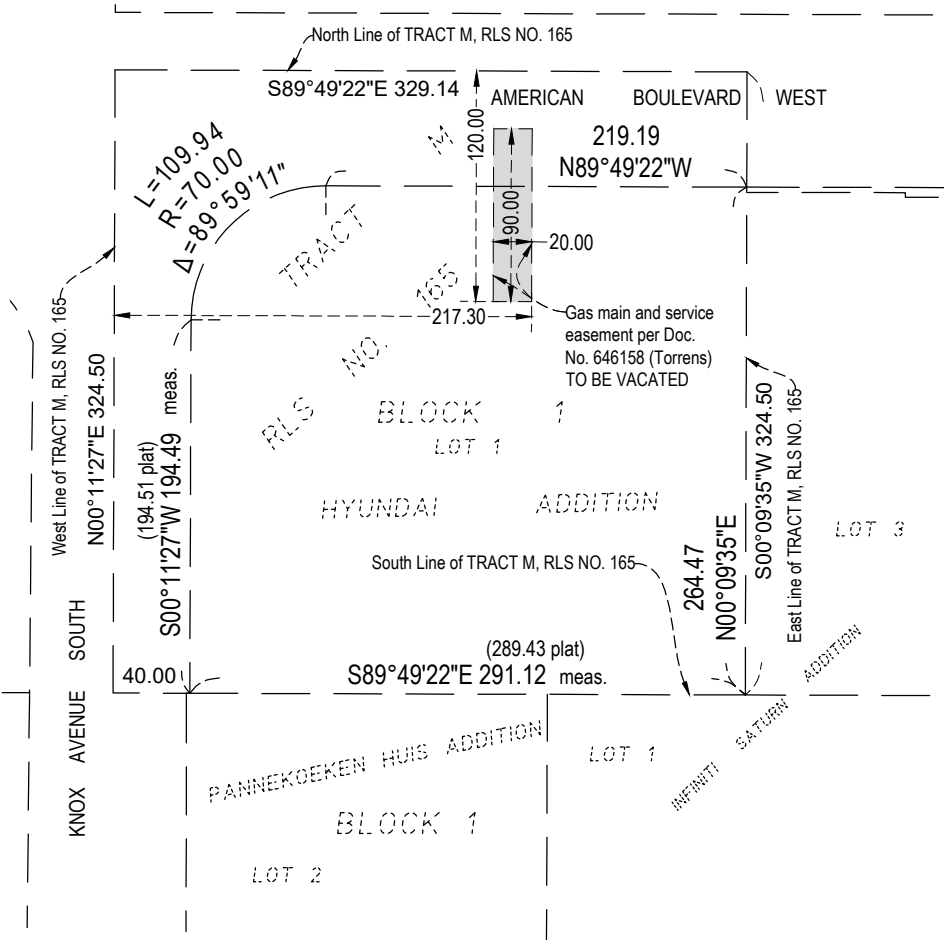

Easement TO BE VACATED:

A permanent easement for gas main and services over, under and across that part of the South 90 feet of the North 120 feet of the East 20 feet of the West 217.3 feet of Tract M, Registered Land Survey No. 165, Hennepin County, Minnesota.

I hereby certify that this survey, plan or report was prepared by me or under my direct supervision and that I am a duly licensed Land Surveyor under the laws of the State of Minnesota.

Jerrod Gustavus LeSavage  
License. No. 58896

Date: 2024-10-31  
Revised:

LAND FORM  
From Site to Finish

105 South Fifth Avenue  
Suite 513  
Minneapolis, MN 55401  
Web: landform.net

Job No. LUT23061 Drawing: LUT061 14 GAS EVE By: TRK



NORTH



SCALE IN FEET