

# Easement Vacation Exhibit

## MAP LEGEND

EXISTING

DESCRIPTION



Easement to be vacated  
Easement to remain

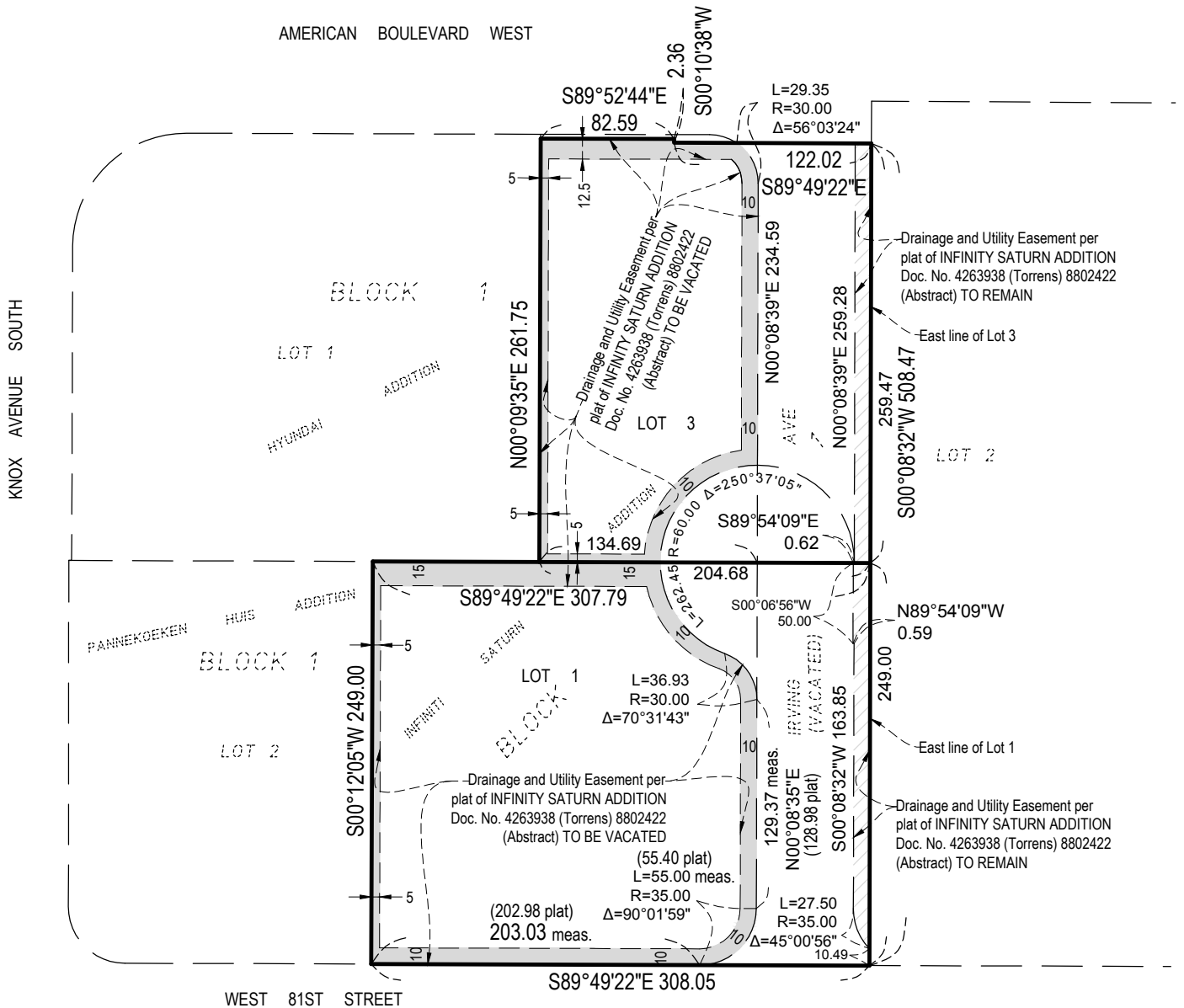

I hereby certify that this survey, plan or report was prepared by me or under my direct supervision and that I am a duly licensed Land Surveyor under the laws of the State of Minnesota.

Jerrold Gustavus LeSavage  
License. No. 58896

Date: 2024-11-26  
Revised:

LANDFORM  
From Site to Finish

105 South Fifth Avenue  
Suite 513  
Minneapolis, MN 55401  
Web: landform.net

Job No. LUT23061 Drawing: LUT061 17 ISA EVE By: TRK

### Easements TO BE VACATED:

Permanent Easement for Drainage and Utility purposes over, under and across those parts of Lot 1 and Lot 3, Block 1, INFINITY SATURN ADDITION, Hennepin County, Minnesota, as dedicated on said plat, except that portion lying west of the east line of said Lot 1 and said Lot 3 and lying east of vacated Irving Avenue South.

