

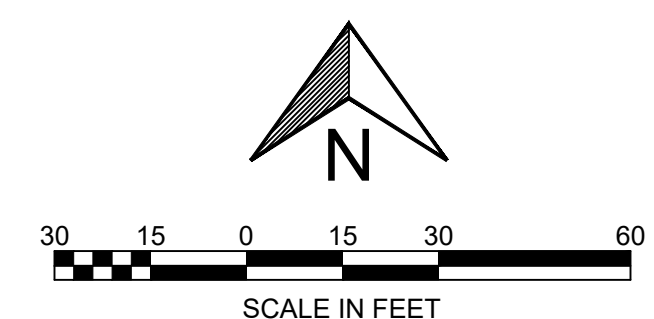

# WEST HAVEN

C.R. DOC. NO \_\_\_\_\_

R.T. DOC. NO \_\_\_\_\_

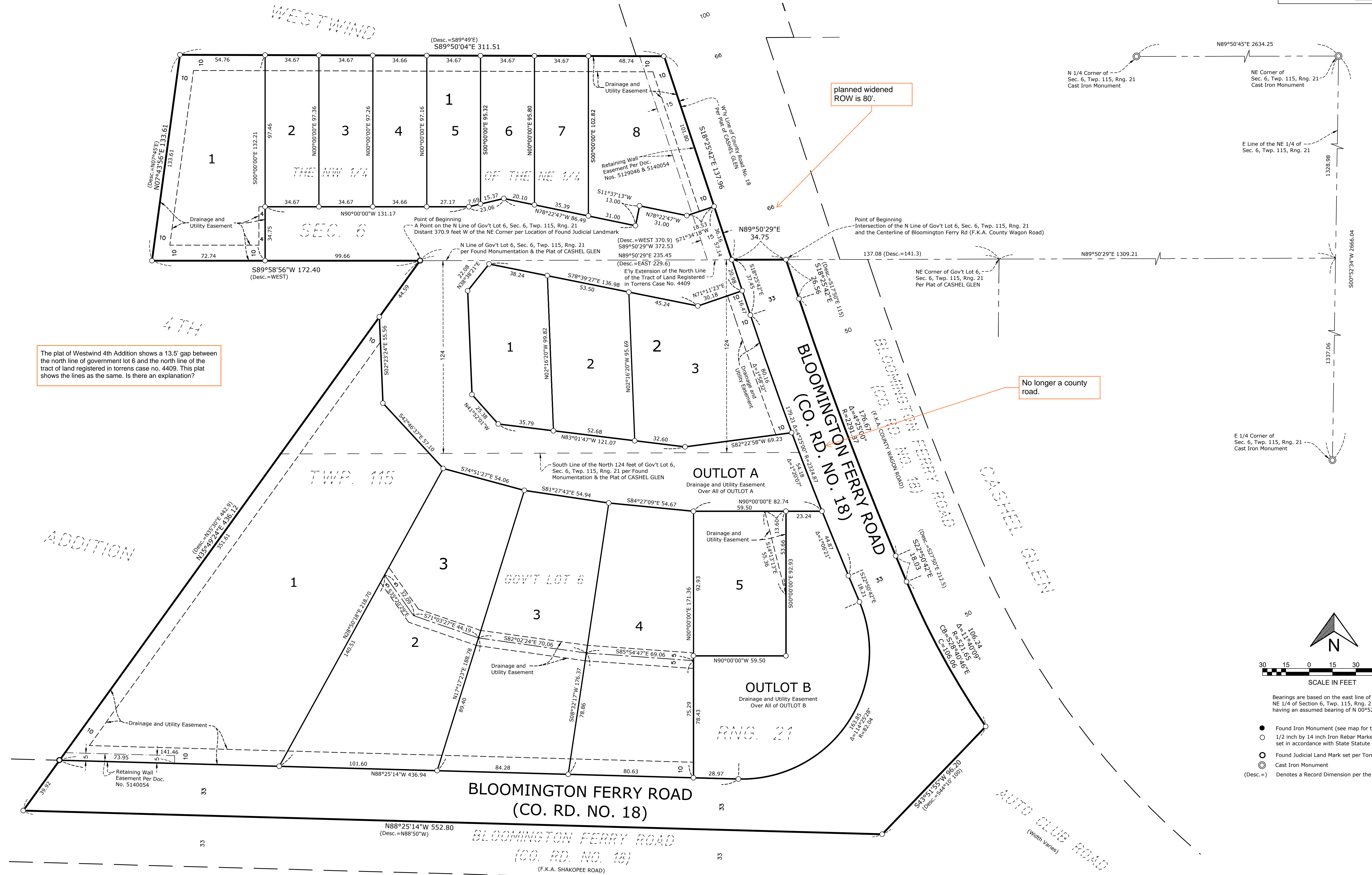

- Bearings are based on the east line of the NE 1/4 of Section 6, Twp. 115, Rng. 21 having an assumed bearing of N 00°52'34" E
- Found Iron Monument (see map for type)
  - 1/2 inch by 14 inch Iron Rebar Marked "RLS 44565" to be set in accordance with State Statute Section 505.021, Subd. 10
  - Found Judicial Land Mark set per Torrens Case No. 4409
  - ⊙ Cast Iron Monument
  - (Desc.=) Denotes a Record Dimension per the Description