

LEGEND	
	Fence
	Overhead Electric
	Electric
	Fiber Optic
	Sanitary Sewer
	Storm Sewer
	Water Main
	Gas Line
	Retaining Wall
	Electrical Outlet
	Utility Vault
	Telephone Pedestal
	Electrical Transformer
	Storm Catch Basin
	Storm Catch Basin
	Sanitary Manhole
	Storm Manhole
	Light Pole
	Hydrant
	Gate Valve
	Gas Valve
	Guard Post
	Existing Elevation
	Top of Curb Elevation
	Gutter Elevation
	Top of Wall Elevation
	Existing Contour
	Set Mag Nail
	Found Iron Monument
	Set Iron Monument
	Inscribed R.L.S. 15230

DEMOLITION LEGEND	
	DEMOLITION EXISTING BUILDING
	RECLAIM EXISTING BITUMINOUS PAVING
	REMOVE EXISTING CONCRETE PAVING, SIDEWALKS, ETC.
	MILL AND OVERLAY EXISTING PARKING LOT
	REMOVE EXISTING GRAVEL PAVEMENT
	REMOVE EXISTING TREES/WOODS
	REMOVE EXISTING CURB & GUTTER, RETAINING WALLS, FENCE, ETC.
	REMOVE EXISTING UTILITIES
	REMOVE EXISTING MANHOLES, POWER POLES, LIGHT POLES, BOLLARDS, PARKING METERS, SIGNS, ETC.
	REMOVE EXISTING TREES
	TREE PROTECTION FENCE

SITE DEMOLITION NOTES

- CONTRACTOR SHALL REMOVE AND/OR RELOCATE EXISTING PRIVATE UTILITIES AS NECESSARY. CONTRACTOR TO COORDINATE ACTIVITIES WITH UTILITY COMPANIES & OWNER.
- CLEAR AND GRUB AND REMOVE ALL TREES NOTED FOR REMOVAL. VEGETATION AND SITE DEBRIS WITHIN CONSTRUCTION LIMITS PRIOR TO GRADING. STRIP TOP SOIL AND STOCKPILE ON-SITE. ALL REMOVED MATERIAL SHALL BE HAULED FROM THE SITE DAILY. ALL CLEARING AND GRUBBING AND REMOVALS SHALL BE PERFORMED PER THE CONTRACT SPECIFICATIONS. EROSION CONTROL MEASURES SHALL BE IMMEDIATELY ESTABLISHED UPON REMOVAL. SEE THE STORMWATER POLLUTION PREVENTION PLAN (SWPPP) / GRADING & EROSION CONTROL PLAN.
- CONTRACTOR SHALL PROTECT SURFACE AND SUBSURFACE FEATURES NOT NOTED FOR REMOVAL. CONTRACTOR TO NOTIFY ENGINEER WITH ANY CONFLICTS OR PLAN DISCREPANCIES.
- CONTRACTOR TO SCHEDULE PRE-CONSTRUCTION MEETING(S) WITH UTILITY OWNER(S) TO DISCUSS DISCONNECTIONS AND/OR RELOCATIONS.
- REFER TO TREE INVENTORY, TREE PRESERVATION, AND TREE REPLACEMENT PLAN FOR REMOVAL AND REPLACEMENT OF ON SITE TREES.
- CONTRACTOR TO VERIFY LOCATION OF SEPTIC FIELD(S) & WELL(S) ON SITE. COORDINATE REMOVALS AND/OR ABANDONMENT WITH THE APPLICABLE GOVERNING AGENCIES. CONTRACTOR SHALL BE RESPONSIBLE FOR OBTAINING APPLICABLE PERMITS. WELLS ON THE PROPERTY SHALL BE SEALED BY A MINNESOTA DEPARTMENT OF HEALTH (MDH) LICENSED CONTRACTOR.
- BITUMINOUS PAVEMENT REMOVALS ARE TO BE MADE TO A VERTICAL SAW CUT OR TO A NEAT MILLED EDGE.
- CONCRETE PAVEMENT, SIDEWALK, CURB & GUTTER AND OTHER POURED CONCRETE ITEMS ARE TO BE REMOVED TO AN EXISTING EXPANSION OR CONTRACTION JOINT. SAW CUT AS NECESSARY FOR A NEAT EDGE OF REMOVAL.
- ANY DAMAGE TO ITEMS NOT NOTED TO BE REMOVED SHALL BE THE RESPONSIBILITY OF THE CONTRACTOR AND SHALL BE REPAIRED OR REPLACED TO ORIGINAL CONDITION WITH NO ADDITIONAL COMPENSATION.
- CONTRACTOR SHALL COORDINATE ALL WORK WITHIN THE PUBLIC RIGHT OF WAY WITH THE APPLICABLE GOVERNING AGENCIES. ALL WORK SHALL BE PERFORMED PER THE REQUIREMENTS OF THE APPLICABLE GOVERNING AGENCIES.
- CONTRACTOR TO COORDINATE ALL WORK WITHIN THE ADJACENT PROPERTIES WITH THE OWNER AND ADJACENT PROPERTY OWNER.
- CONTRACTOR TO COORDINATE DEMOLITION PHASING WITH ALL DISCIPLINES INCLUDING BUT NOT LIMITED TO ARCHITECTURAL, STRUCTURAL, ELECTRICAL, MECHANICAL, & OWNER.
- REFER TO THE GEOTECHNICAL REPORT PREPARED BY XXX, DATED XX, XXXX FOR INFORMATION INCLUDING BUT NOT LIMITED TO GROUNDWATER CONDITIONS AND RECOMMENDATIONS FOR EXCAVATION DEWATERING.
- THE CONTRACTOR SHALL COORDINATE WITH THE OWNER FOR ANY REPAIRS TO THE IRRIGATION SYSTEM THAT IS AFFECTED DURING CONSTRUCTION.

Ex. 6" CIP hydrant lead shown on C-1 is not represented here. Please clarify what is intended with existing hydrant lead

Unsure what is being proposed here between this page and utility plan. If existing 6" tap is being replaced by 8"x8" tee, must cut out segment of 8" at ex. tap location and spool in 8"x8" tee. This will require shutdown of main, putting 1900 W 96th St temporarily out of water. Please clarify if this is the intent.

NOTE:
EXISTING CONDITIONS INFORMATION SHOWN IS FROM A SURVEY PREPARED BY W. BROWN LAND SURVEYING, INC., DATED 06/25/2024.

0 30 60
SCALE IN FEET

I hereby certify that this plan, specification or report was prepared by me or under my direct supervision and that I am a duly Licensed Professional Engineer under the laws of the State of Minnesota.

Michael J. St. Martin - PE
License No. 24440
Date

Loecks Project No. 19815.0A
Project Lead MJS
Drawn By SLP
Checked By MJS
Review Date

710 South 2nd Street, 8th Floor
Minneapolis, MN 55401
phone: (612) 746-4260

www.jlgarchitects.com
copyright © 2024

CIVIL ENGINEERING
LAND SURVEYING
LANDSCAPE ARCHITECTURE

12755 Hwy 55, Suite R100
Plymouth, MN 55441
763.424.5505
www.loeckscnc.com

REVISION SUMMARY		
NO.	DESCRIPTION	DATE

PRELIMINARY
NOT FOR CONSTRUCTION

CITY OF BLOOMINGTON
EQUIPMENT MAINTENANCE GARAGE
BLOOMINGTON, MN

DATE
08/01/2025
PHASE
CONSTRUCTION DOCUMENTS
PROJECT
22263.01
SHEET

C1-2
DEMOLITION PLAN

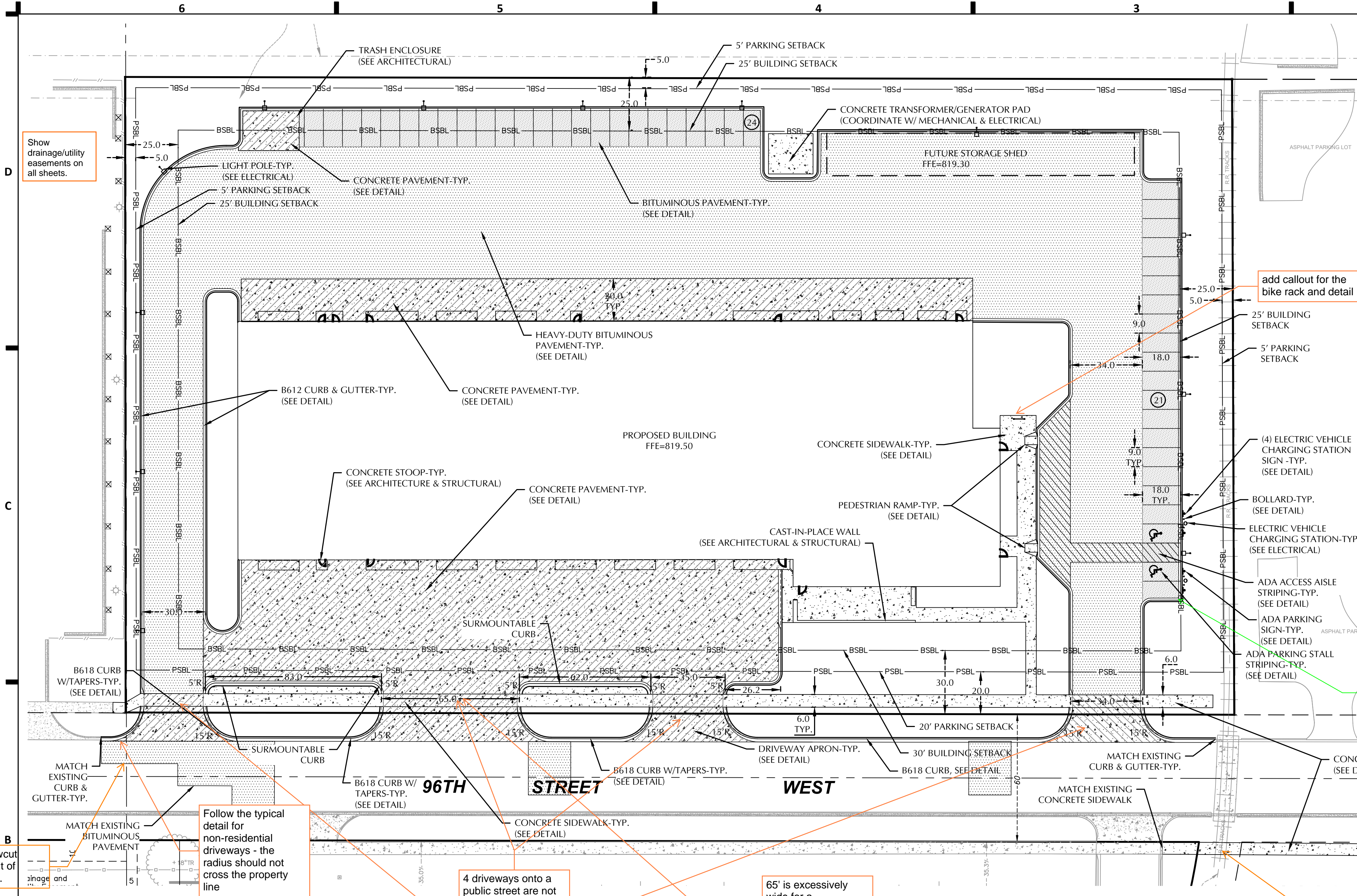

GENERAL NOTES

- MINNESOTA STATE STATUTE REQUIRES NOTIFICATION PER "GOPHER STATE ONE CALL" PRIOR TO WORK.
- THE CONTRACTOR SHALL FIELD VERIFY LOCATIONS AND ELEVATIONS OF EXISTING UTILITIES PRIOR TO COMMENCEMENT OF CONSTRUCTION ACTIVITY. THE CONTRACTOR SHALL NOTIFY THE ENGINEER OF ANY DISCREPANCIES OR VARIATIONS FROM THE PLANS.
- THE CONTRACTOR SHALL TAKE ALL PRECAUTIONS NECESSARY TO AVOID PROPERTY DAMAGE TO ADJACENT PROPERTIES DURING THE CONSTRUCTION PHASE OF THE PROJECT. THE CONTRACTOR WILL BE HELD RESPONSIBLE FOR ANY DAMAGES TO ADJACENT PROPERTIES OCCURRING DURING THE CONSTRUCTION PHASE OF THE PROJECT.
- THE CONTRACTOR WILL BE RESPONSIBLE FOR PROVIDING AND MAINTAINING TRAFFIC CONTROL DEVICES SUCH AS BARRICADES, WARNING SIGNS, DIRECTIONAL FLAGMEN AND LIGHTS TO CONTROL THE MOVEMENT OF TRAFFIC WHERE NECESSARY. PLACEMENT OF THESE DEVICES SHALL BE APPROVED BY THE ENGINEER PRIOR TO PLACEMENT. TRAFFIC CONTROL DEVICES SHALL CONFORM TO THE APPROPRIATE MINNESOTA DEPARTMENT OF TRANSPORTATION STANDARDS.
- IN ACCORDANCE WITH GENERALLY ACCEPTED CONSTRUCTION PRACTICES, THE CONTRACTOR WILL BE SOLELY AND COMPLETELY RESPONSIBLE FOR CONDITIONS ON THE JOB SITE, INCLUDING SAFETY OF ALL PERSONS AND PROPERTY DURING THE PERFORMANCE OF THE WORK. THIS REQUIREMENT WILL APPLY CONTINUOUSLY AND NOT BE LIMITED TO NORMAL WORKING HOURS.
- THE DUTY OF THE ENGINEER OR THE DEVELOPER TO CONDUCT CONSTRUCTION REVIEW OF THE CONTRACTORS PERFORMANCE IS NOT INTENDED TO INCLUDE REVIEW OF THE ADEQUACY OF THE CONTRACTORS SAFETY MEASURES IN, OR NEAR THE CONSTRUCTION SITE.
- BEFORE BEGINNING CONSTRUCTION THE CONTRACTOR SHALL INSTALL EROSION AND SEDIMENTATION CONTROL MEASURES IN ACCORDANCE WITH NPDES PERMIT REQUIREMENTS, BEST MANAGEMENT PRACTICES, STATE AND LOCAL REQUIREMENTS AND THE DETAILS SHOWN ON THE DETAIL SHEET(S) OF THE PROJECT PLANS.
- ALL CONSTRUCTION PERMITS, APPLICATIONS AND FEES ARE THE RESPONSIBILITY OF THE CONTRACTOR.
- ALL ENTRANCES AND CONNECTIONS TO CITY STREETS SHALL BE CONSTRUCTED PER THE REQUIREMENTS OF THE STATE AND LOCAL JURISDICTIONS. THE CONTRACTOR SHALL BE RESPONSIBLE FOR ALL PERMITS AND NOTIFICATIONS AS REQUIRED.
- ALL STREET REPAIRS AND PATCHING SHALL BE PERFORMED PER THE REQUIREMENTS OF THE CITY. ALL TRAFFIC CONTROL SHALL BE PROVIDED BY THE CONTRACTOR AND SHALL BE ESTABLISHED PER THE REQUIREMENTS OF THE MINNESOTA MANUAL OF UNIFORM TRAFFIC CONTROL DEVICES (MUTCD) AND THE CITY. THIS SHALL INCLUDE ALL SIGNAGE, BARRICADES, FLASHERS AND FLAGGERS AS NEEDED. ALL PUBLIC STREETS SHALL BE OPEN TO TRAFFIC AT ALL TIMES.
- ADJUST ALL EXISTING STRUCTURES, BOTH PUBLIC AND PRIVATE TO THE PROPOSED GRADES WHERE DISTURBED AND COMPLY WITH ALL REQUIREMENTS OF THE UTILITY OWNERS, STRUCTURES BEING RESET TO PAVED AREAS MUST MEET OWNERS REQUIREMENTS FOR TRAFFIC LOADING.
- SUBGRADE PREPARATION SHALL BE PERFORMED IN ACCORDANCE WITH MNDOT 2112. THE TOP 3 FEET SHALL BE COMPACTED TO 100% OF THE STANDARD PROCTOR DENSITY.
- AGGREGATE BASE SHALL BE MNDOT 2211 CLASS 5. COMPACTION SHALL BE BY THE QUALITY COMPACTION METHOD.
- PLANT MIXED BITUMINOUS PAVEMENT SHALL BE CONSTRUCTED IN ACCORDANCE WITH MNDOT 2360 WITH MIX DESIGN AS SHOWN ON THE DETAILS. COMPACTION SHALL BE BY THE ORDINARY COMPACTION METHOD.
- CONCRETE CURB & GUTTER SHALL BE PERFORMED IN ACCORDANCE WITH MNDOT 2531. CURING SHALL BE BY THE MEMBRANE CURING METHOD. EXPANSION JOINTS EVERY 200 FEET AT ALL FIXED OBJECTS. CONTRACTIONS JOINTS EVERY 10 FEET.
- CONCRETE WALK SHALL BE PERFORMED IN ACCORDANCE WITH MNDOT 2521. CURING SHALL BE BY THE MEMBRANE CURING METHOD. EXPANSION JOINTS AT ALL FIXED OBJECTS. CONTRACTIONS JOINTS EVERY 5 FEET.
- WORKING HOURS ARE 7 AM - 7 PM (MONDAY - FRIDAY) AND 9 AM - 7 PM (SATURDAY.) A 48 HOUR NOTICE IS REQUIRED FOR SATURDAY WORK.
- THE CONTRACTOR MUST HAVE A CITY LICENSE.
- A CITY RIGHT-OF-WAY PERMIT IS REQUIRED TO WORK WITHIN CITY ROW.
- A COUNTY RIGHT-OF-WAY PERMIT IS REQUIRED TO WORK WITHIN COUNTY ROW.

NOTES

- AVING, CONCRETE CURB, GUTTER AND SIDEWALK SHALL BE FURNISHED AND INSTALLED IN ACCORDANCE WITH THE DETAILS SHOWN PER THE DETAIL SHEET(S) AND APPLICABLE GOVERNING AGENCY REQUIREMENTS.
- SSIBLE PARKING AND ACCESSIBLE ROUTES SHALL BE PROVIDED PER CURRENT ADA STANDARDS AND APPLICABLE GOVERNING AGENCY REQUIREMENTS.
- CURB DIMENSIONS SHOWN ARE TO THE FACE OF CURB UNLESS OTHERWISE NOTED.
- ALL BUILDING DIMENSIONS ARE TO THE OUTSIDE FACE OF WALL UNLESS OTHERWISE NOTED.
- BITUMINOUS IMPREGNATED FIBER BOARD TO BE PLACED AT FULL DEPTH OF CONCRETE ADJACENT TO EXISTING STRUCTURES AND BEHIND CURB ADJACENT TO DRIVEWAYS AND SIDEWALKS.
- SEE SITE ELECTRICAL PLAN FOR SITE LIGHTING.
- REFER TO THE GEOTECHNICAL REPORT PREPARED BY XXX, DATED XX, XXXX FOR AN EXISTING SUBSURFACE SITE CONDITION ANALYSIS AND CONSTRUCTION RECOMMENDATIONS INCLUDING BUT NOT LIMITED TO PAVEMENTS AND EXTERIOR SLABS.

SITE DATA

CURRENT ZONING: I-2 LIMITED INDUSTRY DISTRICT
PROPOSED ZONING: I-2 LIMITED INDUSTRY DISTRICT

PROPERTY AREA (GROSS): 3.60 ± AC
BUILDABLE PROPERTY AREA (NET): 2.65 ± AC

DISTURBED AREA: 3.63 ± AC
EXISTING IMPERVIOUS AREA: 2.57 ± AC (71%)*
PROPOSED IMPERVIOUS AREA: 2.95 ± AC (81%)*

*IMPERVIOUS AREAS BASED ON DISTURBED AREA ONLY

DEVELOPMENT AND DESIGN STANDARDS

YARD (BUILDING) SETBACKS:
FRONT 30 FT MINIMUM
SIDE 25 FT MINIMUM
REAR 25 FT MINIMUM

OFF-STREET PARKING SETBACKS:
FRONT 20 FT MINIMUM
SIDE 5 FT MINIMUM
REAR 5 FT MINIMUM

MINIMUM PARKING LAYOUT DIMENSIONS (90 DEGREE PATTERN):
PARKING SPACE WIDTH = 9 FT
PARKING SPACE LENGTH = 18 FT
DRIVE LANE WIDTH = 24 FT

PARKING LOT ISLAND/PENINSULA REQUIREMENTS:
FOR EVERY 200 FEET, 1 PARKING LOT ISLAND/PENINSULA SHALL BE PROVIDED.

MINIMUM ISLAND/PENINSULA WIDTH SHALL BE 8 FT.

ACCESSIBLE PARKING

TOTAL PROPOSED SURFACE PARKING: 45 STALLS
REQUIRED ACCESSIBLE PARKING: 2 STALLS**

**REQUIRED MINIMUM NUMBER OF ACCESSIBLE SPACES FOR 26 TO 50 STALLS

LEGEND

- PROPOSED
- CATCH BASIN
 - STORM MANHOLE
 - FLARED END SECTION
 - SANITARY MANHOLE
 - HYDRANT
 - GATE VALVE
 - POST INDICATOR VALVE
 - WATER MANHOLE / WELL
 - LIGHT POLE
 - POWER POLE
 - ELECTRIC METER
 - GAS METER
 - TELEPHONE PEDESTAL
 - SIGN
 - BENCHMARK
 - SOIL BORING
 - PARKING STALL COUNT
 - ACCESSIBLE PARKING STALL
 - STORM SEWER
 - DRAIN TILE
 - SANITARY SEWER
 - FORCE MAIN
 - WATER MAIN
 - SANITARY SEWER SERVICE
 - WATER SERVICE
 - UNDERGROUND ELECTRIC
 - UNDERGROUND FIBER OPTIC
 - UNDERGROUND GAS
 - UNDERGROUND TELEPHONE
 - OVERHEAD UTILITY
 - FENCE
 - CHAIN LINK FENCE
 - CONCRETE CURB
 - RETAINING WALL
 - CONCRETE
 - NO PARKING
 - BUILDING
 - CONTOUR
 - SPOT ELEVATION
 - DIRECTION OF FLOW
 - TREE LINE
 - PARKING SETBACK LINE
 - BUILDING SETBACK LINE

PAVEMENT TYPES

- CONCRETE SIDEWALK
- CONCRETE PAVEMENT
- STANDARD BITUMINOUS PAVEMENT
- HEAVY DUTY BITUMINOUS PAVEMENT
- BITUMINOUS TRAIL PAVEMENT

NOTE:
SEE PAVEMENT SECTIONS ON DETAIL SHEET C8-1 FOR TYPE AND DEPTH INFORMATION.

CURB TYPES

- B612 CURB & GUTTER (STANDARD)
- B612 CURB & GUTTER (TIP OUT)
- FLAT CURB & GUTTER (STANDARD)
- FLAT CURB & GUTTER (TIP OUT)
- SURMOUNTABLE CURB & GUTTER (STANDARD)
- SURMOUNTABLE CURB & GUTTER (TIP OUT)

NOTE:
SEE CURB & GUTTER DETAILS ON SHEET C8.1 & C8.3



CALL BEFORE YOU DIG!

Gopher State One Call

TWIN CITY AREA: 651-454-0002
TOLL FREE: 1-800-252-1166

WARNING:

THE CONTRACTOR SHALL BE RESPONSIBLE FOR CALLING FOR LOCATIONS OF ALL EXISTING UTILITIES. THEY SHALL COOPERATE WITH ALL UTILITY COMPANIES IN MAINTAINING THEIR SERVICE AND / OR RELOCATION OF LINES.

THE CONTRACTOR SHALL CONTACT GOPHER STATE ONE CALL AT 651-454-0002 AT LEAST 48 HOURS IN ADVANCE FOR THE LOCATIONS OF ALL UNDERGROUND WIRES, CABLES, CONDUITS, PIPES, MANHOLES, VALVES OR OTHER BURIED STRUCTURES BEFORE DIGGING. THE CONTRACTOR SHALL REPAIR OR REPLACE THE ABOVE WHEN DAMAGED DURING CONSTRUCTION AT NO COST TO THE OWNER.



0 30 60
SCALE IN FEET

NOTE:
EXISTING CONDITIONS INFORMATION SHOWN IS FROM A SURVEY PREPARED BY W. BROWN LAND SURVEYING, INC., DATED 06/25/2024.



710 South 2nd Street, 8th Floor
Minneapolis, MN 55401
phone: (612) 746-4260

www.jlgarchitects.com
copyright © 2024

LOUCKS
CIVIL ENGINEERING
LAND SURVEYING
LANDSCAPE ARCHITECTURE
12755 Hwy 55, Suite R100
Plymouth, MN 55441
763.424.5505
www.louckscinc.com

REVISION SUMMARY
NO. DESCRIPTION DATE

PRELIMINARY
NOT FOR CONSTRUCTION

CITY OF BLOOMINGTON
EQUIPMENT MAINTENANCE GARAGE
BLOOMINGTON, MN

A B

EXIST

C

DATE

08/01/2025

PHASE

CONSTRUCTION DOCUMENTS

PROJECT

22263.01

SHEET

C2-1
SITE PLAN

I hereby certify that this plan, specification or report was prepared by me or under my direct supervision and that I am a duly Licensed Professional Engineer under the laws of the State of Minnesota.

Michael J. St. Martin - PE
License No. 24440
Date

Loucks Project No. 19815.0A
Project Lead MJS
Drawn By SLP
Checked By MJS
Review Date

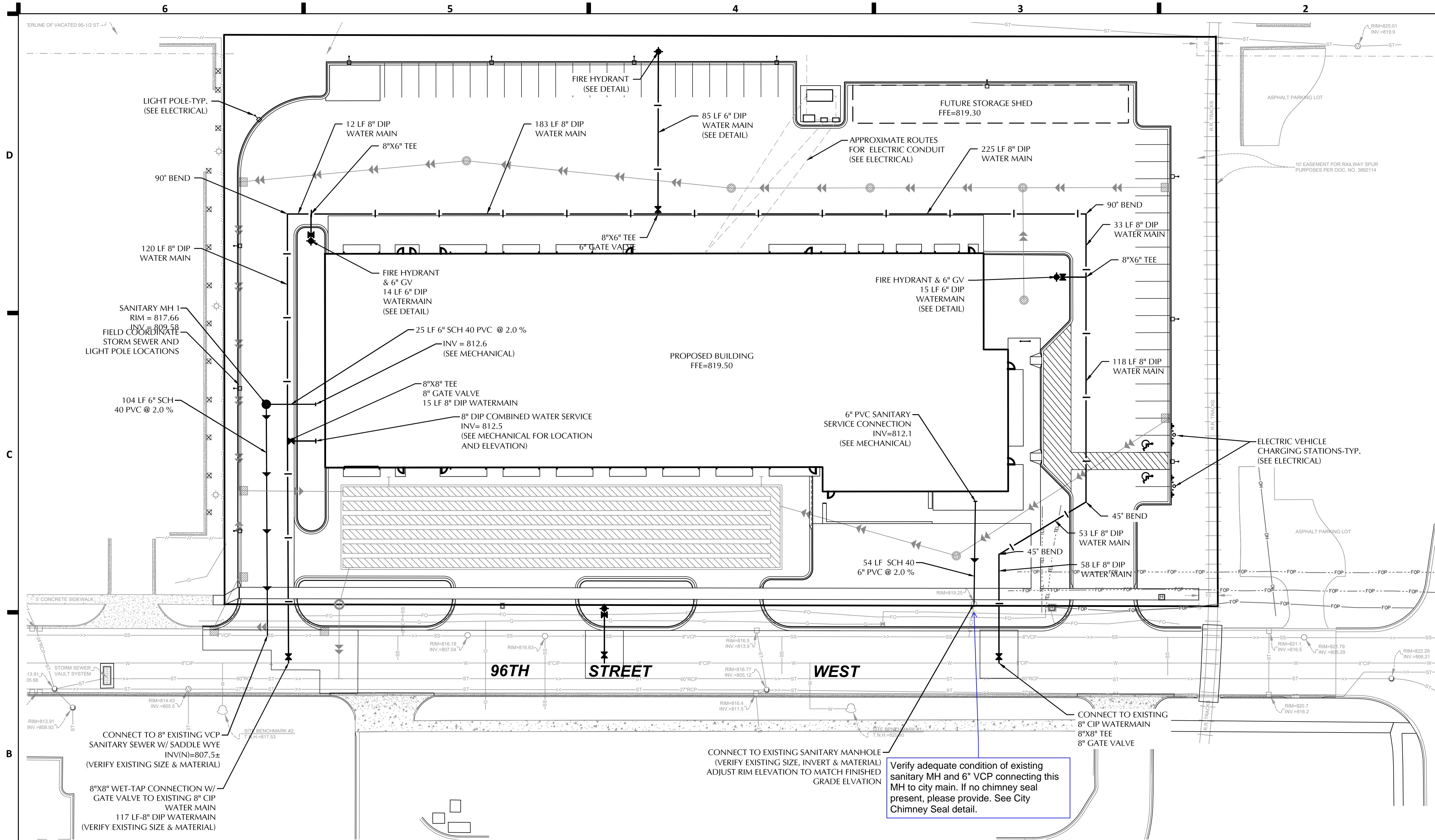

LEGEND

PROPOSED

- CATCH BASIN
- STORM MANHOLE
- FLARED END SECTION
- SANITARY MANHOLE
- HYDRANT
- GATE VALVE
- POST INDICATOR VALVE
- WATER MANHOLE / WELL
- LIGHT POLE
- POWER POLE
- ELECTRIC METER
- GAS METER
- TELEPHONE PEDESTAL
- SIGN
- BENCHMARK
- SOIL BORING
- PARKING STALL COUNT
- ACCESSIBLE PARKING STALL
- STORM SEWER
- DRAINTILE
- SANITARY SEWER
- FORCEMAIN
- WATERMAIN
- SANITARY SEWER SERVICE
- WATER SERVICE
- UNDERGROUND ELECTRIC
- UNDERGROUND FIBER OPTIC
- UNDERGROUND GAS
- UNDERGROUND TELEPHONE
- OVERHEAD UTILITY
- FENCE
- CHAIN LINK FENCE
- CONCRETE CURB
- RETAINING WALL
- CONCRETE
- NO PARKING
- BUILDING
- CONTOUR
- SPOT ELEVATION
- DIRECTION OF FLOW
- TREE LINE
- PARKING SETBACK LINE
- BUILDING SETBACK LINE

DT
ELE
FO
GAS
TEL
OH
PSBL
BSBL

JLG architects

710 South 2nd Street, 8th Floor
Minneapolis, MN 55401
phone: (612) 746-4260

www.jlgarchitects.com
copyright © 2024

LOUCKS
CIVIL ENGINEERING
LAND SURVEYING
LANDSCAPE ARCHITECTURE
12755 Hwy 55, Suite R100
Plymouth, MN 55441
763.424.5505
www.louckshinc.com

REVISION SUMMARY

NO.	DESCRIPTION	DATE
-----	-------------	------

**PRELIMINARY
NOT FOR CONSTRUCTION**

EQUIPMENT MAINTENANCE GARAGE

CITY OF BLOOMINGTON
BLOOMINGTON, MN

SANITARY SEWER & WATERMAIN NOTES

- ALL SANITARY SEWER AND WATERMAIN UTILITIES SHALL BE FURNISHED AND INSTALLED PER THE REQUIREMENTS OF THE SPECIFICATIONS, THE MINNESOTA PLUMBING CODE, THE LOCAL GOVERNING UNIT, AND THE STANDARD UTILITIES SPECIFICATION OF THE CITY ENGINEERS ASSOCIATION OF MINNESOTA (CEAM), CURRENT EDITION.
- ALL UTILITY PIPE BEDDING SHALL BE COMPACTED SAND OR FINE GRANULAR MATERIAL. ALL COMPACTION SHALL BE PERFORMED PER THE REQUIREMENTS OF THE CEAM SPECIFICATION AND THE GEOTECHNICAL REPORT.
- ALL CONNECTIONS TO EXISTING UTILITIES SHALL BE PERFORMED PER THE REQUIREMENTS OF THE STATE AND LOCAL JURISDICTIONS. THE CITY DEPARTMENT OF ENGINEERING AND BUILDING INSPECTIONS DEPARTMENT AND THE CONSTRUCTION ENGINEER MUST BE NOTIFIED AT LEAST 48 HOURS PRIOR TO ANY WORK WITHIN THE PUBLIC RIGHT OF WAY, OR WORK IMPACTING PUBLIC UTILITIES.
- ALL SITE UTILITY SERVICES SHALL TERMINATE 5' FROM THE EXTERIOR BUILDING WALL UNLESS OTHERWISE NOTED. THE SITE UTILITY CONTRACTOR SHALL COORDINATE WITH THE GENERAL CONTRACTOR, MECHANICAL CONTRACTOR AND MECHANICAL ENGINEER TO DETERMINE THE RESPONSIBILITY OF BRINGING THE SERVICE(S) INTO THE BUILDING, INSPECTIONS AND TESTING PER APPLICABLE GOVERNING AGENCIES.
- ALL NEW WATERMAIN AND SERVICES MUST HAVE A MINIMUM OF 8.0 FEET OF COVER. EXTRA DEPTH MAY BE REQUIRED TO MAINTAIN A MINIMUM 18" VERTICAL SEPARATION TO SANITARY OR STORM SEWER LINES. THE CONTRACTOR SHALL FIELD ADJUST WATERMAIN TO AVOID CONFLICTS WITH SANITARY SEWER, STORM SEWER, AND SERVICES AS REQUIRED. INSULATION OF WATERMAIN AND SANITARY SEWER LINES SHALL BE PROVIDED WHERE 8.0 FEET MINIMUM DEPTH CAN NOT BE ATTAINED.
- PER MINNESOTA DEPARTMENT OF LABOR & INDUSTRY REQUIREMENTS, A MINIMUM OF 18 INCHES OF VERTICAL SEPARATION AND 10 FEET OF HORIZONTAL SEPARATION IS REQUIRED FROM WATERMAIN TO ANY MANHOLE, SEPTIC SYSTEM, CATCH BASIN, SEWER PIPE, OR OTHER SOURCE OF CONTAMINATION, MEASURED FROM THE OUTER EDGE OF THE PIPE TO THE OUTER EDGE OF THE CONTAMINATION SOURCE UNLESS OTHERWISE SHOWN.
- CONTRACTOR TO SUBMIT SHOP DRAWINGS OF SANITARY STRUCTURE(S) AND UNDERGROUND SYSTEM(S) FOR ENGINEER'S REVIEW.
- ALL FIRE HYDRANTS SHALL BE LOCATED 5 FEET BEHIND BACK OF CURB OR EDGE OF PAVEMENT UNLESS OTHERWISE NOTED.
- HYDRANT USE: CONTRACTOR IS RESPONSIBLE TO NOTIFY PUBLIC UTILITIES DEPARTMENT WHEN THEY NEED TO USE A HYDRANT; ONLY PRE-AUTHORIZED HYDRANTS WILL BE USED. HYDRANTS TO BE OPERATED ONLY WITH PROPER EQUIPMENT SUCH AS A HYDRANT NUT WRENCH, NOT A PIPE WRENCH. HYDRANT METER IS AVAILABLE FROM PUBLIC UTILITIES DEPARTMENT. ANY TRUCK, ETC., FILLED FROM A HYDRANT MUST BE METERED, MUST HAVE PHYSICAL BREAK OR BACK-FLOW PREVENTER APPROVED BY PUBLIC UTILITIES DEPARTMENT. ALSO APPLIES TO SUBCONTRACTORS.
- OPERATING VALVES FOR TURNING WATER MAIN ON/OFF: PUBLIC UTILITIES DEPARTMENT WILL OPERATE ALL VALVES AND FILL ALL WATER MAINS (PUBLIC AND PRIVATE). CONTRACTOR SHALL GIVE AT LEAST 24 HOURS NOTICE TO HAVE WATER SHUT OFF AND SHALL NOTIFY IN WRITING, ALL AFFECTED CUSTOMERS AT LEAST 24 HOURS IN ADVANCE BEFORE SHUT OFF; ATTACH TO DOOR, ETC., NOT IN MAILBOXES.
- TEMPORARY SERVICE: THE CONTRACTOR SHALL PROVIDE TEMPORARY SERVICE IF SERVICE CANNOT BE RESTORED SAME DAY. IF USING HYDRANT FOR TEMPORARY SERVICE, NOTIFY PUBLIC UTILITIES DEPARTMENT AND

- USE ONLY PRE-APPROVED HYDRANT AND SUPPLIED HYDRO METER WITH BACK FLOW. THE CONTRACTOR'S TEMPORARY MAIN SHALL BE DISINFECTED, FLUSHED AND BACTERIOLOGICAL ANALYSIS SHOWN NEGATIVE PRIOR TO PUTTING THE TEMPORARY SYSTEM IN SERVICE. THE TEMPORARY WATER SYSTEM SHALL BE IN PLACE PRIOR TO THE PUBLIC UTILITIES DEPARTMENT SHUTTING OFF ANY WATER MAINS.
- REFER TO GEOTECHNICAL EVALUATION REPORT (REPORT 24713.24.MNT), DATED JANUARY 13, 2025 AS PREPARED BY CHOSEN VALLEY TESTING (CVT), FOR AN EXISTING SUBSURFACE SITE CONDITION ANALYSIS AND CONSTRUCTION RECOMMENDATIONS INCLUDING BUT NOT LIMITED TO:
 - REUSE OF ON-SITE SOILS
 - GROUNDWATER AND RECOMMENDATIONS FOR EXCAVATION Dewatering.
 - SITE GRADING AND SUBGRADE PREPARATION.
 - PAVEMENTS AND EXTERIOR SLABS.
 - TRENCH EXCAVATION AND BACKFILL.
 - EXTERIOR UTILITY SUPPORTS.
 - FROST PROTECTION.
 - CONTRACTOR SHALL PROVIDE AS-BUILT INFORMATION OF CONSTRUCTED UTILITIES (RECOMMENDED PRIOR TO BACKFILLING) PER APPLICABLE PERMIT REQUIREMENTS AND/OR DEVELOPMENT AGREEMENTS.
 - ALL UNUSED UTILITY SERVICES SHALL BE ABANDONED PER THE REQUIREMENTS OF THE APPLICABLE GOVERNING AGENCIES.
 - THE CONTRACTOR IS RESPONSIBLE FOR OBTAINING ALL REQUIRED UTILITY PERMITS FROM THE APPLICABLE GOVERNING AGENCIES.

valve for isolation required every 400' along private watermain loop

A looped water supply feeding a single, combined water service is required for the domestic and sprinkler system water demand. Solenoid devices are not to be used to meet sprinkler system demand.

Provide adequate turning radius for all emergency vehicle access lanes.

Ensure landscaping doesn't interfere with access to the building, hydrants and/or FDC.

Hydrant coverage shall be provided within 50' of the FDC and within 150' of all portions of the structure.

Provide table of elevations for watermain crossings with storm and sanitary. Minimum 18" vertical separation required, with preference that watermain cross top of sewer(s) wherever possible.



CALL BEFORE YOU DIG!
Gopher State One Call
TWIN CITY AREA: 651-454-0002
TOLL FREE: 1-800-252-1166

WARNING:

THE CONTRACTOR SHALL BE RESPONSIBLE FOR CALLING FOR LOCATIONS OF ALL EXISTING UTILITIES. THEY SHALL COOPERATE WITH ALL UTILITY COMPANIES IN MAINTAINING THEIR SERVICE AND / OR RELOCATION OF LINES.

THE CONTRACTOR SHALL CONTACT GOPHER STATE ONE CALL AT 651-454-0002 AT LEAST 48 HOURS IN ADVANCE FOR THE LOCATIONS OF ALL UNDERGROUND WIRES, CABLES, CONDUITS, PIPES, MANHOLES, VALVES OR OTHER BURIED STRUCTURES BEFORE DIGGING. THE CONTRACTOR SHALL REPAIR OR REPLACE THE ABOVE WHEN DAMAGED DURING CONSTRUCTION AT NO COST TO THE OWNER.



NOTE:
EXISTING CONDITIONS INFORMATION SHOWN IS FROM A SURVEY PREPARED BY W. BROWN LAND SURVEYING, INC., DATED 06/25/2024.

I hereby certify that this plan, specification or report was prepared by me or under my direct supervision and that I am a duly Licensed Professional Engineer under the laws of the State of Minnesota.

Michael J. St. Martin - PE 24440
License No. 24440
Date

19815.0A
Project Lead MJS
Drawn By SLP
Checked By MJS
Review Date

DATE
08/01/2025

PHASE
CONSTRUCTION DOCUMENTS

PROJECT
22263.01

SHEET
C4-1

SEWER & WATER PLAN

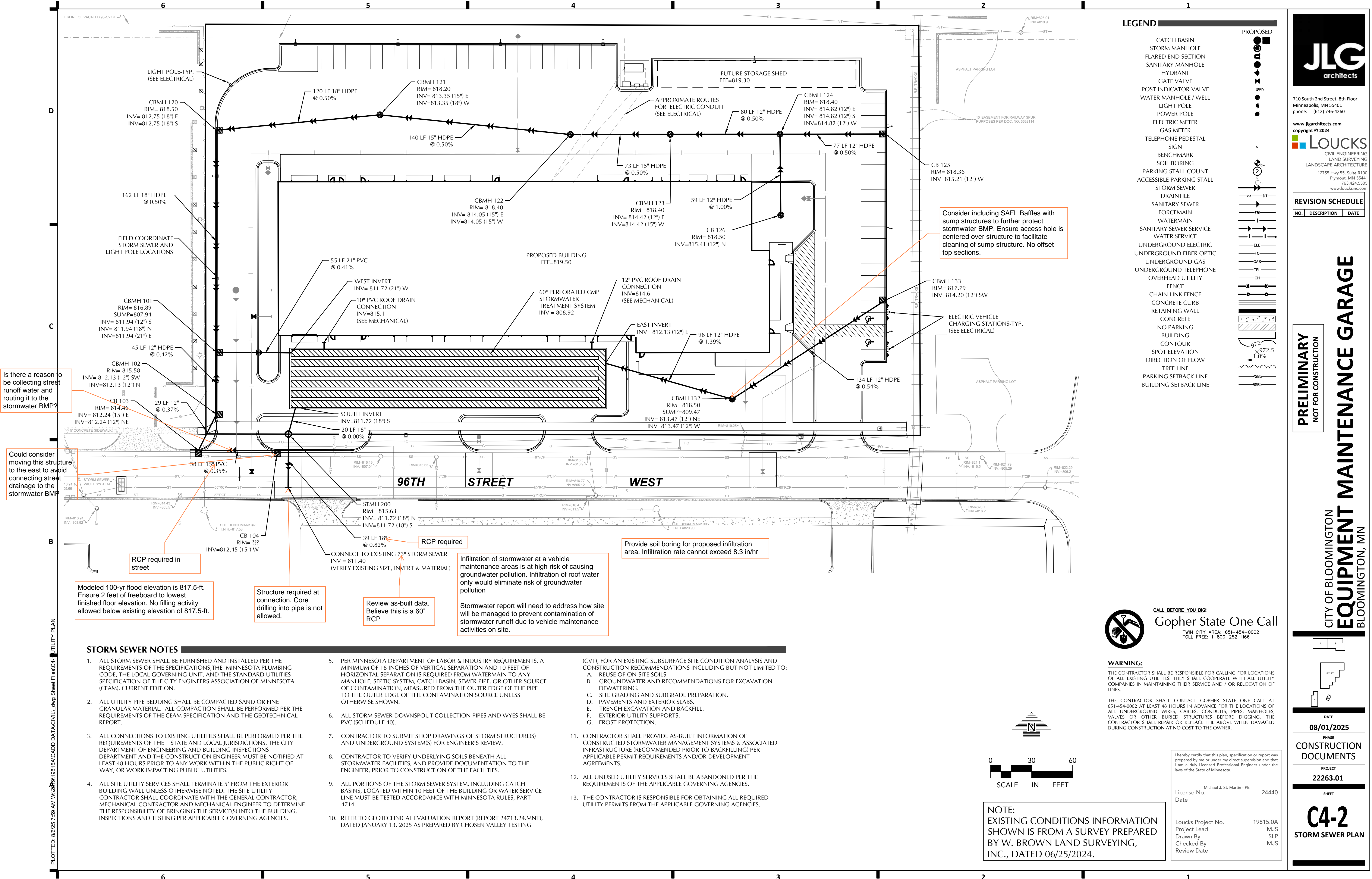

LEGEND

PROPOSED

- CATCH BASIN
- STORM MANHOLE
- FLARED END SECTION
- SANITARY MANHOLE
- HYDRANT
- GATE VALVE
- POST INDICATOR VALVE
- WATER MANHOLE / WELL
- LIGHT POLE
- POWER POLE
- ELECTRIC METER
- GAS METER
- TELEPHONE PEDESTAL
- SIGN
- BENCHMARK
- SOIL BORING
- PARKING STALL COUNT
- ACCESSIBLE PARKING STALL
- STORM SEWER
- DRAINTILE
- SANITARY SEWER
- FORCEMAIN
- WATERMAIN
- SANITARY SEWER SERVICE
- WATER SERVICE
- UNDERGROUND ELECTRIC
- UNDERGROUND FIBER OPTIC
- UNDERGROUND GAS
- UNDERGROUND TELEPHONE
- OVERHEAD UTILITY
- FENCE
- CHAIN LINK FENCE
- CONCRETE CURB
- RETAINING WALL
- CONCRETE
- NO PARKING
- BUILDING
- CONTOUR
- SPOT ELEVATION
- DIRECTION OF FLOW
- TREE LINE
- PARKING SETBACK LINE
- BUILDING SETBACK LINE

710 South 2nd Street, 8th Floor
Minneapolis, MN 55401
phone: (612) 746-4260

www.jlgarchitects.com
copyright © 2024

CIVIL ENGINEERING
LAND SURVEYING
LANDSCAPE ARCHITECTURE

12755 Hwy 55, Suite R100
Plymouth, MN 55441
763.424.5505
www.louckscinc.com

REVISION SUMMARY		
NO.	DESCRIPTION	DATE

PRELIMINARY

NOT FOR CONSTRUCTION

CITY OF BLOOMINGTON

EQUIPMENT MAINTENANCE GARAGE

BLOOMINGTON, MN

DATE

08/01/2025

PHASE

CONSTRUCTION DOCUMENTS

PROJECT

22263.01

SHEET

C4-2

STORM SEWER PLAN

STORM SEWER NOTES

- ALL STORM SEWER SHALL BE FURNISHED AND INSTALLED PER THE REQUIREMENTS OF THE SPECIFICATIONS, THE MINNESOTA PLUMBING CODE, THE LOCAL GOVERNING UNIT, AND THE STANDARD UTILITIES SPECIFICATION OF THE CITY ENGINEERS ASSOCIATION OF MINNESOTA (CEAM), CURRENT EDITION.
- ALL UTILITY PIPE BEDDING SHALL BE COMPACTED SAND OR FINE GRANULAR MATERIAL. ALL COMPACTION SHALL BE PERFORMED PER THE REQUIREMENTS OF THE CEAM SPECIFICATION AND THE GEOTECHNICAL REPORT.
- ALL CONNECTIONS TO EXISTING UTILITIES SHALL BE PERFORMED PER THE REQUIREMENTS OF THE STATE AND LOCAL JURISDICTIONS. THE CITY DEPARTMENT OF ENGINEERING AND BUILDING INSPECTIONS DEPARTMENT AND THE CONSTRUCTION ENGINEER MUST BE NOTIFIED AT LEAST 48 HOURS PRIOR TO ANY WORK WITHIN THE PUBLIC RIGHT OF WAY, OR WORK IMPACTING PUBLIC UTILITIES.
- ALL SITE UTILITY SERVICES SHALL TERMINATE 5' FROM THE EXTERIOR BUILDING WALL UNLESS OTHERWISE NOTED. THE SITE UTILITY CONTRACTOR SHALL COORDINATE WITH THE GENERAL CONTRACTOR, MECHANICAL CONTRACTOR AND MECHANICAL ENGINEER TO DETERMINE THE RESPONSIBILITY OF BRINGING THE SERVICE(S) INTO THE BUILDING, INSPECTIONS AND TESTING PER APPLICABLE GOVERNING AGENCIES.
- PER MINNESOTA DEPARTMENT OF LABOR & INDUSTRY REQUIREMENTS, A MINIMUM OF 18 INCHES OF VERTICAL SEPARATION AND 10 FEET OF HORIZONTAL SEPARATION IS REQUIRED FROM WATERMAIN TO ANY MANHOLE, SEPTIC SYSTEM, CATCH BASIN, SEWER PIPE, OR OTHER SOURCE OF CONTAMINATION, MEASURED FROM THE OUTER EDGE OF THE PIPE TO THE OUTER EDGE OF THE CONTAMINATION SOURCE UNLESS OTHERWISE SHOWN.
- ALL STORM SEWER DOWNSPOUT COLLECTION PIPES AND WYES SHALL BE PVC (SCHEDULE 40).
- CONTRACTOR TO SUBMIT SHOP DRAWINGS OF STORM STRUCTURE(S) AND UNDERGROUND SYSTEM(S) FOR ENGINEER'S REVIEW.
- CONTRACTOR TO VERIFY UNDERLYING SOILS BENEATH ALL STORMWATER FACILITIES, AND PROVIDE DOCUMENTATION TO THE ENGINEER, PRIOR TO CONSTRUCTION OF THE FACILITIES.
- ALL PORTIONS OF THE STORM SEWER SYSTEM, INCLUDING CATCH BASINS, LOCATED WITHIN 10 FEET OF THE BUILDING OR WATER SERVICE LINE MUST BE TESTED ACCORDANCE WITH MINNESOTA RULES, PART 4714.
- REFER TO GEOTECHNICAL EVALUATION REPORT (REPORT 24713.24.MNT), DATED JANUARY 13, 2025 AS PREPARED BY CHOSEN VALLEY TESTING (CVT), FOR AN EXISTING SUBSURFACE SITE CONDITION ANALYSIS AND CONSTRUCTION RECOMMENDATIONS INCLUDING BUT NOT LIMITED TO:
 - REUSE OF ON-SITE SOILS
 - GROUNDWATER AND RECOMMENDATIONS FOR EXCAVATION DEWATERING.
 - SITE GRADING AND SUBGRADE PREPARATION.
 - PAVEMENTS AND EXTERIOR SLABS.
 - TRENCH EXCAVATION AND BACKFILL.
 - EXTERIOR UTILITY SUPPORTS.
 - FROST PROTECTION.
- CONTRACTOR SHALL PROVIDE AS-BUILT INFORMATION OF CONSTRUCTED STORMWATER MANAGEMENT SYSTEMS & ASSOCIATED INFRASTRUCTURE (RECOMMENDED PRIOR TO BACKFILLING) PER APPLICABLE PERMIT REQUIREMENTS AND/OR DEVELOPMENT AGREEMENTS.
- ALL UNUSED UTILITY SERVICES SHALL BE ABANDONED PER THE REQUIREMENTS OF THE APPLICABLE GOVERNING AGENCIES.
- THE CONTRACTOR IS RESPONSIBLE FOR OBTAINING ALL REQUIRED UTILITY PERMITS FROM THE APPLICABLE GOVERNING AGENCIES.

NOTE:
EXISTING CONDITIONS INFORMATION
SHOWN IS FROM A SURVEY PREPARED
BY W. BROWN LAND SURVEYING,
INC., DATED 06/25/2024.



CALL BEFORE YOU DIG!
Gopher State One Call
TWIN CITY AREA: 651-454-0002
TOLL FREE: 1-800-252-1166

WARNING:

THE CONTRACTOR SHALL BE RESPONSIBLE FOR CALLING FOR LOCATIONS OF ALL EXISTING UTILITIES. THEY SHALL COOPERATE WITH ALL UTILITY COMPANIES IN MAINTAINING THEIR SERVICE AND / OR RELOCATION OF LINES.

THE CONTRACTOR SHALL CONTACT GOPHER STATE ONE CALL AT 651-454-0002 AT LEAST 48 HOURS IN ADVANCE FOR THE LOCATIONS OF ALL UNDERGROUND WIRES, CABLES, CONDUITS, PIPES, MANHOLES, VALVES OR OTHER BURIED STRUCTURES BEFORE DIGGING. THE CONTRACTOR SHALL REPAIR OR REPLACE THE ABOVE WHEN DAMAGED DURING CONSTRUCTION AT NO COST TO THE OWNER.

I hereby certify that this plan, specification or report was prepared by me or under my direct supervision and that I am a duly Licensed Professional Engineer under the laws of the State of Minnesota.

Michael J. St. Martin - PE 24440
License No. 24440
Date

Loucks Project No. 19815.0A
Project Lead MJS
Drawn By SLP
Checked By MJS
Review Date